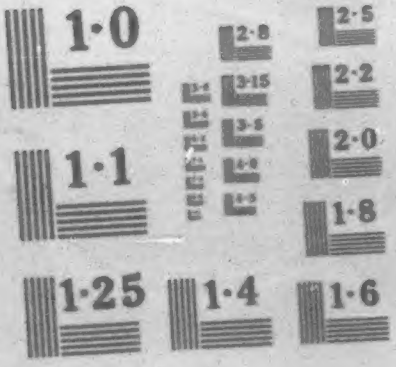

NATIONAL BUREAU OF STANDARDS
MICROCOPY RESOLUTION TEST CHART

NATIONAL ARCHIVES MICROFILM PUBLICATIONS

MICROCOPY

397

ROLL

374

NATIONAL ARCHIVES MICROFILM PUBLICATIONS

Microcopy No. 397

COMPILED SERVICE RECORDS OF VOLUNTEER UNION SOLDIERS WHO SERVED IN ORGANIZATIONS FROM THE STATE OF KENTUCKY

Roll 374

Twenty-sixth Infantry, A - Bo

THE NATIONAL ARCHIVES
NATIONAL ARCHIVES AND RECORDS SERVICE
GENERAL SERVICES ADMINISTRATION

Washington: 1962

26TH Ky. Inf.

INDEX

TO NAMES IN REGIMENTAL PAPERS.

26TH Ky. Inf.

INDEX

to names in

Regimental Papers.

NAME.	Co.	SUBJECT.	No.
Absence		4 - 16	
Adams, Jas. M.	-	P. Address	39
Anderson, Jackson	E	Det. Duty 62	6
Balbuger, Wm	-	Trans. to Co. M. 1 - Nov. 30-64	16
Barnett, J.C.	D	Det. Duty 62	6
Benton, Wm	B	Det. Duty 62	6
Bishop, Robert C.	-	Pvt. to Sgt. Reduced 2-5-65	15
Boles, George L.	d	Examined for Comm. Nov. 7-64.	38
Boone, George C.	d	Examined for Comm. Nov. 7-64	38
Bostwick, Wm L.	B	Det. Duty 62 Signature	6
Bowles, W.T.	-	Complaint + Letter Sec.	30
Boyd, John W.	E	Ct. Mar. June 15-63	1
Brown, Geo. B.	-	Detail Clerk 64	9
" Sam'l D.	-	Duty. Officer Feby 64	31
Bush, Wm	d	Musician 4-14-65	12

Name.	Co.	Subject.	No.
Clark, Walter S.	6	Musician 4/14/65	12
		Trans to Bks	
Colliron, Henry N.	-	No. 1 Nov. 30 64	16
" Wm C.	-	Trans to Bks	
		No. 1 Nov 30 64	16
Court Martial		1	
Cowgill, Wm J.	A	Det Duty 62	5
" "	A	Det Duty 62	6
Cox, Thos.	-	Detail Conf 64	9
		Att. to Regt.	
Cross, Jerry	-	requested 2-5-65	15
" Wm H.	D	Restoration	
		to Duty 65	3
Detached or Detailed	4	-	13
Downey, James	D	Ct. Mar. 6-15-63	1
Durmitter, Joseph	-	Det Carpenter 64	9
Eccles, Thomas	-	Att. to Regt.	
		requested 2-5-65	15
" "	-	Det Clerk 64	9
" "	-	Retained	
		on Detail 2-6-65	11

Name.	Co.	Subject.	No.
Earnest, R.H.	-	Detailed July 1-64	8
Efficiency		38	
Elder, Geo.	-	Detailed	
		July - 1-64.	8
" J.	D	Det Duty 62.	5
" "	D	Det Duty 62	6
		Att. to Regt	
Ellis, Wm	-	requested 2-5-65	15
Etherton, Elijah	1	Musician 4-14-65.	12
Furlough, Major	-	Detailed 62	4
Final Record		37	
Flint, B.F.	F	Det Duty 62	6
Fox, Thomas	D	Musician 4-14-65.	12
Gamble, Charles	-	Signature Complaints & Sum.	30
Grubbs, D.C.	A	Att. to Regt. 11-24-62.	14

Name.	Co.	Subject.	No.
Hacket, Capt.	-	Detailed Dec. 2-64	10
Hackett, A.E.	A	Det. Recty. 62	5
" Roland E.	A	Det. Recty. 62	6
Harris, Lt.	-	Detailed 62	4
" J.B.	-	Detailed Dec. 2. 64.	10
Harrison, Lt.	-	Signature Complaint as to Leav.	30
" L.N.	F	Det. Recty. 62	6
" Samuel	F	Det. Recty. 62	5
Hardwicke, Box	F	Musician 4-14-65.	12
Hennington, Cyrus	G	Det. Recty. 62	6
Herne, Edward	-	Det Clerk 64	9
Humphrey, Richd.	A	Det. Recty. 62	6
Humpston, John	D	Recty. Leav. 62	6
Hunter, Robert	-	Signature. Complaint as to leav.	30
Jett, W.H.	-	On Duty at Brig. Hd Qrs. 6-15-65.	13
Kerswin, A.N.	D	Detail requested Sept. 62.	7
King, J.O.	D	Musician 4-14-65.	12
Knight, Willm	-	P.O. Address	39

Name.	Co.	Subject.	No.
Lee, J.W.	-	Trans. to Bks No 1 Nov. 30. 64	16
Lemmins, J.N.	C	Det. Recty. 62	6
Long, Wm A.	H	Restoration to Duty 64	2
Magee, John G.	H	Restoration to Duty 64	2
Mathews, James	-	Returned to Regt. requested 2-5-65.	15
Misconduct		1 - 3	
Morgan, Henry C.	E	Det. Recty. 62	5.
" W.C.	E	Det. Recty. 62	6
Movements		17 to 25	
Mulky, J.L.	-	Obtained on Detail 2-6-65	11
"	-	Returned to Regt. requested 2-5-65	15
Muster Out		37	
Nall, James P.	C	Returned to Regt. 11-29-62	14
Netter, Gabriel	B	Asst Surgeon of service. 62	27

Name.	Co.	Subject.	No.
Organization		26 - 34	
Palmer, Hoch	G	Retoration & Duty 65	3
Paul, W.H.	D	Det. Duty 62	6
" Wm X	D	Det. Duty 62	5
P.O. Address of Officers		39	
Quigg, Wm T.	—	Pd. & Bgt. Bounty 2-5-65	15
Record of Events		17 - 36	
Restoration to Duty		2 - 3	
Pd. to Duty		14 - 15	
Reynolds, Sylvester	—	Pd. & Bgt. Bounty 2-5-65	15

Name.	Co.	Subject.	No.
Scott, James	6	Examined for Commi. Nov. 7 64 Cavalry	38
Seymour, Wm	A	M.O. July 5 65. Trans. to Bks.	37
Shanks, John	—	No. 1 - Nov. 30 64	16
Sheffer, David N.	G	Det Duty 62	6
Shocklee, Pleasant	A	Rgd. Teamster 4-14-65	12
Sick		16	
Simmons, Benj.	A	Pd. & Bgt. Nov. 7 62, Trans to Bks.	14
Smith, Jno. F.	—	No. 1 - Nov. 30 64	16
Spradling, Granville	K	Retoration to Duty 64.	2
Stations		36	
Steffen, John	—	Trans. to Bks. No. 1 - Nov. 30 64.	16
Stevenson, Virgil	B	Musician 4-14-65.	12
Stewart, James H.	—	Trans. to Bks. No. 1 - Nov. 30 64.	16
Taylor, Robert	6	Musician 4-14-65.	12
Travis, Thomas	E	Musician 4-14-65	12
Vance, Richard	F	Detail requested Sept. 62.	7

Name.	Co.	Subject.	No.
Walling, D.F.	-	On Duty at Brig Hd. Qrs. 6-15-65.	13
West, J.	of	Transport M.O. July 5-65.	37
J.C.	-	Detail Nov. 27-62	17
Whitaker, R.L.	-	Signature Complaint sub Inv.	30
Wilkins, John M.	-	P.O. Address	39
Wilson, Jas.	6	Det. Duty 62	6
Woods, Gail	-	Transfer to Batt. Ms. Nov. 30-64	16

26TH Ky. Inf.

Regimental papers of the above organization to be CLASSIFIED, SLIPPED, ARRANGED and INDEXED.

Number of slips of organization arranged by letter as follows:

A	3	N	2
B	12	O	1
C	9	P	4
D	3	Q	1
E	10	R	4
F	4	S	13
G	2	T	2
H	14	U	0
I	0	V	1
J	1	W	7
K	3	X	0
L	3	Y	0
M	9	Z	0

Taken up for Classification Jany 9, 1912.

Classified by Austin. Jan 4 1912.

Taken up for Slip'g & Arrang. Feb 1 1912.

Slipped & Arranged by RA. Feby. 3 1912.

Taken up for Indexing Feby 3 1912.

Indexed by [illegible]. Feby. 5 1912.

Jos. E. Conson

(Field and Staff)

26 KENTUCKY INF.

CARD NUMBERS

See also

Field & Staff, 26 Regt Ky. Inf.

Field and Staff Muster Roll

for March & April, 1862,

shows station, [illegible]

RECORD OF EVENTS.

Field & Staff, 26 Reg't Ky. Inf.

Field and Staff Muster Roll

for March & April, 1862

shows station, Camp Near Farmington Miss.

RECORD OF EVENTS.

From roll in 2d and office

Copyist.

Field & Staff, 22 Reg't Ky. Inf.

Field and Staff Muster Roll

for April 30 to Aug 31, 1862

shows station, Murfreesboro Tenn.

RECORD OF EVENTS.

Field & Staff, 26 Reg't Ky. Inf.

Field and Staff Muster Roll

for Sept & Oct, 1862,

shows station, Columbia, Ky.

RECORD OF EVENTS.

Field & Staff, 26 Reg't Ky. Inf.

Field and Staff Muster Roll

for Nov & Dec, 186 2

shows station, Bowling Green. Ky.

RECORD OF EVENTS.

Examined Capt.

Field & Staff, 25 Reg't Ky. Inf.

Field and Staff Muster Roll

for Jany & Feby, 1863,

shows station,

Russellville Ky.

RECORD OF EVENTS.

The Regiment was at Bowling Green Ky. at the muster of Dec 31. 1862 Excepting a detachment thereof at Russellville. on Sunday 25 Jany 1863. The Regiment moved from Bowling Green to Russellville, Ky. reaching the latter place on Monday the 26 Jany. at 1 PM. Leng 4 Miles per day. Marched 78 Miles per day at that time. Since that time the entire command has been at Russellville Ky. where Regiment did Fd &c. duty, Small detachments were sent out occasionally on scouting expeditions.

Clement Capt. Comd.

Field & Staff, 26 Reg't Ky. Inf.

Field and Staff Muster Roll of Sept

for Dated April 11, 1863,

shows station, Russellville Ky.

RECORD OF EVENTS.

Copyist.

Field & Staff, 2d Reg't Ky. Inf.

Field and Staff Muster Roll

for March & April, 1863,

shows station, Russellville Ky.

RECORD OF EVENTS.

Comdg. Regt.

Field & Staff, 26 Reg't Ky. Inf.

Field and Staff Muster Roll

for May & June, 1863,

shows station, Camp Green, Ky.

RECORD OF EVENTS.

Examined

Field & Staff, 26 Reg't Ky. Inf.

Field and Staff Muster Roll

for July & August, 1863,

shows station,

RECORD OF EVENTS.

Commanding.

Field & Staff, 26 Reg't Ky. Inf.

Field and Staff Muster Roll

for Sept + Oct, 1863,

shows station,

RECORD OF EVENTS.

Field & Staff, 26 Reg't Ky. Inf.

Field and Staff Muster Roll

for Nov & Dec, 1863,

shows station,

RECORD OF EVENTS.

NEXT ROLL ON FILE, A' 1864

Field & Staff, 26 Reg't Ky. Inf.

Field and Staff Muster Roll

for Feby 20 to Apl 30, 1864

shows station,

RECORD OF EVENTS.

The Original 26 Ky Vol Infty was Moved about the Middle of January last from Ft Green Ky where it has been for some months, to Camp Nelson Ky enroute for East Tenn a few days after its arrival at Camp Nelson more than three fourths of the enlisted men & enlisted on 19 day Feby 1864 they were mustered out and on next day 20, were mustered in as Veterans and thirty after were furloughed until Mch 20 to report at Harding Green Ky on reformation of Regiment Thereafter they with the exception of a few Were that did not re-enlist and Some that could

over

Examined [illegible] Copyist.

UN-S 10237514 1917

~~Took~~ were left at the Blair and Camp Nelson, Ky. That therefore on furlough at the last muster day for pay, while the normal 26 Ky was on Furlough. The four Companies of 33 Ky. Infty. were consolidated with the Seven Companies of the 26 Ky. & Co no 107 Recruits Sent to Ft Dept. Shortly after the original Companies of 26. assembled there, on expiration of their furlough, the nine Companies of the 33 Ky were ordered to this place, and under S O no 5. Dist of Ky. arrangements Details of Consolidation of Co F 26 Ky. was Consolidated with Co B 26 Ky. upon the reassembling of the Regt at this place it was placed on duty here, and now forms a part of the 2 Brigade. 2 Division Army of Kentucky Dept of the Ohio and 23 Army Corps.

Field & Staff, 26 Reg't Ky. Inf.

Field and Staff Muster Roll

for May & June, 1864,

shows station, Bowling Green, Ky.

RECORD OF EVENTS.

Field & Staff, 26 Reg't Ky. Inf.

Field and Staff Muster Roll

for July & August, 1864

shows station, Camp Green, Ky.

RECORD OF EVENTS.

Commanding.

(3 Inf.)

Field & Staff, 26 Reg't Ky. Inf.

Field and Staff Muster Roll

for Sept & Oct, 1864

shows station, Paducah Ky.

RECORD OF EVENTS.

A detachment of the Regt. under Capt Knight Co F. left Pound Gap Ky on 18 Sept 1864. Moved by way of Louisville and Lexington Ky to Prestonsburgh Ky. Where we joined remainder of Regt under Capt Page Co E. Moved from that place on 26 Sept for Salt Works Virginia which place we arrived at on 2 Oct. Went into engagement with enemy all day. (Sunday) holding our Regt as a Reserve. A retreat was ordered and covered by 26 Ky. arrived at Louisville Ky on night of 2-Oct. left Paducah Ky 2-Oct remained there several

Cameron

JUN-5.
10237517
1891

days then returned on trans-
ports to Henderson ky
where mounted portion dis-
embarked and travelled
through Country arriving
at Bowling Green ky on
Saturday 14 Nov. The
Foot men came by way of
Louisville. arriving at Bowl
-ing Green on 15 Nov at
which place we are now
encamped under orders to
go South.

Field & Staff, 26 Reg't Ky. Inf.

Field and Staff Muster Roll

for Oct & Dec, 1864

shows station,

Near Columbia Tenn.

RECORD OF EVENTS.

Cameron

(3586)

Field & Staff, [illegible] Reg't Ky. [illegible]

Field and Staff Muster Roll

for [illegible], 186[illegible].

shows station.

[illegible]

RECORD OF EVENTS.

[illegible]

Field & Staff, 26 Reg't Ky. Inf.

Field and Staff Muster Roll

for May & June, 1865.

shows station,

Salisbury N.C.

RECORD OF EVENTS.

RECORD OF EVENTS.

(Company)

A Co., 26 KENTUCKY INF.

CARD NUMBERS.

1		26	
2		27	
3		28	
4		29	
5		30	
6		31	
7		32	
8		33	
9		34	
10		35	
11		36	
12		37	
13		38	
14		39	
15		40	
16		41	
17		42	
18		43	
19		44	
20		45	
21		46	
22		47	
23		48	
24		49	
25		50	

See also

Co., 26 Kentucky Infantry.

Company Muster Roll

for [illegible], 186[illegible],

shows station of company,

[illegible]

RECORD OF EVENTS.

[illegible]

Co., 26 Kentucky Infantry.

Company Muster Roll

for [illegible], 186[illegible],

shows station of company.

[illegible]

RECORD OF EVENTS.

[illegible]

Co., 26 Kentucky Infantry.

Company Muster Roll

for May & June, 1862,

shows station of company,

Four miles from Wheat Cliff

RECORD OF EVENTS.

The company has marched from Jamaugh's Mills with its regiment & Brigade, & encamped from there through Boyd's Gap & Talla Tee Corner. Distance marched about one thousand & sixty miles during the present month of June. Brigade, Gen'l Thos. Crittenden's Division, Gen'l Buell's Army. Company has been well & took active part in the Battle of Wild Cat & retreating in Eastern Kentucky & Tennessee.

J. C. Woodward

Co., 26 Kentucky Infantry.

Company Muster Roll

for [illegible], 186[illegible];

shows station of company,

[illegible]

RECORD OF EVENTS.

Co., 26 Kentucky Infantry.

Company Muster Roll

for [illegible], 186[illegible],

shows station of company;

[illegible]

RECORD OF EVENTS.

Co., 26 Kentucky Infantry.

Company Muster Roll

for Nov & Dec., 1862,

shows station of company,

Bardstown Ky.

RECORD OF EVENTS.

J. D. Martin

A Co., 26 Kentucky Infantry.

Company Muster Roll

for [illegible], 1863,

shows station of company,

[illegible]

RECORD OF EVENTS.

Co., Reg't Ky. Inf.

Special Muster Roll

for ..... , 186 ;

shows station of company, ...

RECORD OF EVENTS.

Copyist.

A Co., 26 Kentucky Infantry.

Company Muster Roll

for ..... 186 ;

shows station of company,

RECORD OF EVENTS.

I Co., 26 Kentucky Infantry.

Company Muster Roll

for ..... , 186 3,

shows station of company,

RECORD OF EVENTS.

A Co., 26 Kentucky Infantry.

Company Muster Roll

for July 31st, 1863,

shows station of company,

Bowling Green Ky.

RECORD OF EVENTS.

Co., 26 Kentucky Infantry.

Company Muster Roll

for ..... 186 ;

shows station of company,

.....

RECORD OF EVENTS.

Co., 26 Kentucky Infantry.

Company Muster Roll

for ..... , 186 ,

shows station of company,

RECORD OF EVENTS.

NEXT ROLL ON FILE, APR 1864

A Co., 26 Kentucky Infantry.

Company Muster Roll

for ..... 186 ,

shows station of company,

RECORD OF EVENTS.

JUN-5.
10237535
1931

Co., 26 Kentucky Infantry.

Company Muster Roll

for ....., 186 ,

shows station of company,

RECORD OF EVENTS.

Co., 26 Kentucky Infantry.

Company Muster Roll

for ....., 186 ,

shows station of company,

RECORD OF EVENTS.

Co., 26 Kentucky Infantry.

Company Muster Roll

for ..... 186 ,

shows station of company,

.....

RECORD OF EVENTS.

A Co., 26 Kentucky Infantry.

Company Muster Roll

for Nov & Dec, 1864,

shows station of company,

Near Columbia, Tenn.

RECORD OF EVENTS.

W W Sayre

A Co., 26 Kentucky Infantry.

Company Muster Roll

for June & July 16, 1865,

shows station of company,

Wilmington, North Carolina

RECORD OF EVENTS.

I A Co., 26 Kentucky Infantry.

Company Muster Roll

for March Appl, 1865,

showing station of company,

Raleigh N. C

RECORD OF EVENTS.

W. W. Wayne

A Co., 26 Kentucky Infantry.

Company Muster Roll

for May & June, 1865,

shows station of company,

Petersburg, N.C

RECORD OF EVENTS.

W Mayre

RECORD OF EVENTS.

(Company)

B Co., 26 KENTUCKY INF.

CARD NUMBERS.

1		26	
2		27	
3		28	
4		29	
5		30	
6		31	
7		32	
8		33	
9		34	
10		35	
11		36	
12		37	
13		38	
14		39	
15		40	
16		41	
17		42	
18		43	
19		44	
20		45	
21		46	
22		47	
23		48	
24		49	
25		50	

See also _____

I.

E Co., 26 Kentucky Infantry.

Company Muster Roll

to Feb. 28, 1862,

for ..... FIELD AND STAFF ROLL.

shows station of company,

Nashville Tenn.

RECORD OF EVENTS.

By orders from Hd. Qrs. Dept. (this) the 14 Brig. (5 Div. Dept. (this) I left Clarksville, Tenn. on Dec. 1861 with some thirty men selected out of divers companies out of our own Regt. and proceeded at once to the Rail Road Bridge across Whippoorwill Creek on the Memphis Branch R.R. near Russellville, Logan Co., Ky. which Bridge I was ordered to destroy. Reached with my command the above-named station, on the 3d day of March a little before (corr.) Christmas

UNIS 10237543 DTIC

daylight. The Confederates guarding the bridge refusing to surrender, a short but severe conflict ensued during which we killed on the spot two of their men, wounded severely two more taking the balance to the number of nine prisoners. We although hotly pursued by overwhelming forces of the enemy landed with them safe at Calhoon Ky, On the 6th day after our departure during which we made a forced march of near two hundred miles, one hundred miles through an enemy's country - We burned about said bridge to ashes.
Since then we changed station along with the Regt. Our last move being from Calhoon, Ky. to this place.

II

B Co., 26 Kentucky Infantry.

Company Muster Roll

for To Feb. 28, 1862,

FROM SECOND AUDITOR'S ROLL.

shows station of company,

Nashville Tenn.

RECORD OF EVENTS.

A good many of our men leaving Ky. because they were not - as they thought on equal footing with other soldiers but they will surely return to us when learning that we were mustered into the U.S. service. It may not be out of place to state here that in command of Rochester, Ky. with some thirty men the cool courage & determined bravery of my men silenced the to make good our retreat - when (over)

Dalton

10237544

within three hundred
yards of Gen. Buckner's
forces consisting of
twenty six hundred
men. They men re-
treating at a common
gait after crossing
the river showed within
shooting distance of the
enemy shouting for
our Country's Star
Spangled Banner.
This was in Sept. last.
On the 25th of Octo
with twenty one of my
men we encountered
and engaged the enemy
sixty strong near
Morgantown, Ky. &
forced them to retreat
with some losses to us
Amounting nine killed
& few days afterwards
we attacked & dislodged

III

B Co., 26 Kentucky Infantry.

Company Muster Roll

for To Feb. 28 1862,

FROM SECOND AUDITOR'S ROLL.

shows station of company, Nashville, Tenn.

RECORD OF EVENTS.

Scouted constantly from Rochester Ky. Sixty-Nine Texas Rangers. I had selected for the skirmish Seven men out of my command. The Enemy's loss was at least two killed & some wounded, we not sustaining any loss whatever.

Camp 3 miles South of Nashville Tenn. March 19/62.

I, the undersigned certify on honor that authorized to act as a Captain to raise a Co. of K. Vol. Inf. U.S.

Clark

UNT 10237545

the U. S. service, the 10th of August last by Gen. L. H. Rousseau — was mustered into the service & ordered to take the field on Sept. 1st last scouting & reconnoitering by orders of Col. McHenry & Maj. Jas Davidson.

Guarding the lock & dam at Cachoon Ky. I was put in command of our battalion by Major Davidson, my Commanding Officer & ordered to proceed at once to Turnboro, Ky. This was on Sept 2nd last. The officers acting under my command were Capt. Mattingly of Co. "C" — Lt. W. T. Kinney of Co. "D"

IV

(B) Co., 26 Kentucky Infantry.

Company Muster Roll

to Feb. 28 1862,

for FROM SECOND ADDITIONS ROLL.

shows station of company,

Nashville, Tenn.

RECORD OF EVENTS.

Cpt. Jno. Pedigo in Co. E,
also Lts. Henry C. Taylor
of my Comp'y. also Lt.
J. E. McConnell of Co D.
were then promoted
by sundry orders, one
of them dated Oct. 13, 61
from Gen. Thos. L. Crittenden
ordering me to Rochester
Maj. Gabriel Slater
Capt. Co. B.

The greater portion
of the facts above
stated I know to
be true and the others
I believe to be true.

Maj

UNT 10237546 1918

true. This I certify on honor.

C. Maxwell, Lt. Col.
Comdg. 26 Ky. Inf.

B Co., 26 Reg't Ky. Inf.

Company Muster Roll

for April, 1862,

FROM SECOND AUDITOR'S ROLL.

shows status of company.

Sick in Camp

RECORD OF EVENTS.

The Co was engaged with the
Rebs in the battle of Shiloh
April 6th & 7th with the
following casualities. Pvt James
F. Mayberry killed. Pvt Rt
Wilson killed.
Pvt H J Barnes severely wounded
" W S Bathick slightly "
" Lewis Sullivan " "
Sgt G Oetker severely "
2d Lt Stanley " "
Sgt J M Gilstrap " "
" Wm Painter " "
Corp W H Taylor slightly "
" H Allen " "
" G E Shull " "
while reconnoitering before
Corinth by order of (illegible)

F M Miller
Com.

UNIV. OF MINN. 10237547 1861

May Gen Buell, I
met with six men &
put to flight a Co
of the enemy
Private Jno Nail
" A. G. Nilhelm
were slightly wounded
in said skirmish
The company was
with the Regt in
all duties marches
since last report

Yr Obt Servt
Capt

Co., 26 Kentucky Infantry.

Company Muster Roll

for ..... , 186 , ,

shows station of company.

RECORD OF EVENTS.

K Co., 26 Kentucky Infantry.

Company Muster Roll

for July - Aug., 1862

shows station of company,

Manchester, Tenn.

RECORD OF EVENTS.

B. Co., 26 Kentucky Infantry.

Company Muster Roll

for Septr Oct, 1862

shows station of company,

Columbia, Ky.

RECORD OF EVENTS.

W. C. Davis

13 Co., 26 Kentucky Infantry.

Company Muster Roll

for Nov. & Dec., 1862

shows station of company,

Bowling Green, Ky.

RECORD OF EVENTS.

McCann's

G Co., 26 Kentucky Infantry.

Company Muster Roll

for Jan. & Feb., 1863,

shows station of company, Russellville, Ky.

RECORD OF EVENTS.

"B" Co., 26 Reg't Ky. Inf.

Special Muster Roll

for Dated April 12, 1863,

shows station of company,

Russellville, Ky.

RECORD OF EVENTS.

Harrison, Capt.

"B" Co., 26 Kentucky Infantry.

Company Muster Roll

for March or April, 1863,

shows station of company,

Russellville Ky.

RECORD OF EVENTS.

"B" Co., 26 Kentucky Infantry.

Company Muster Roll

for May & June, 1863,

shows station of company,

Bowling Green, Ky.

RECORD OF EVENTS.

"B" Co., 26 Kentucky Infantry.

Company Muster Roll

for July & August, 1863,

shows station of company,

Bowling Green, Ky.

RECORD OF EVENTS.

"B" Co., 26 Kentucky Infantry.

Company Muster Roll

for September & October, 1863,

shows station of company,

Bowling Green, Ky.

RECORD OF EVENTS.

"B" Co., 26 Kentucky Infantry.

Company Muster Roll

for November & December, 1863,

shows station of company,

Bowling Green, Ky.

RECORD OF EVENTS.

B Co., 26 Kentucky Infantry.

Company Muster Roll

for Mch & Apl, 1864

shows station of company,

Bowling Green Ky

RECORD OF EVENTS.

On the 19th day of February 1864 were Man Five [illegible] of the enlisted men of the Original 26th Ky Infantry Regiment were mustered in at Milton, and on each Muster day for Pay were on furlough at the time of reenlistment. The Regiment was at Camp Johnson & muster had been made in January last from Bowling Green Ky. in order for Each Commissioned officer remaining at this place at the Expiration of furlough. The Ky. was sent in with them & were paid off the 2nd Inst. Mustered by Maj. Dyer of the 9th [illegible]

C. Kimbrell

JUN 15 10237559 1838

While the original 20 Ky was
in triumph the 4 Companies
of the 33 Ky were Consolida
ted with its Same Companies
by special Orders no 107
Hdqrs Dept. Cumberland Gap &
under the details of Consolidation
the Same Companies of the
old 20 Ky. were consolidated
into Dept.

"B" Co., 26 Kentucky Infantry.

Company Muster Roll

for Sept June, 1864,

shows station of company,

Bowling Green

RECORD OF EVENTS.

"B" Co., 26 Kentucky Infantry.

Company Muster Roll

for [illegible], 1864,

shows station of company,

[illegible]

RECORD OF EVENTS.

C. H. Campbell

"A" Co., 26 Kentucky Infantry.

Company Muster Roll

for Sept + Oct, 1864,

shows station of company,

Paducah Ky

RECORD OF EVENTS.

"B" Co., 26 Kentucky Infantry.

Company Muster Roll

for June, 1864.

shows station of company,

Near Columbia Tenn

RECORD OF EVENTS.

C. P. Lubbock

(6) Co., 26 Kentucky Infantry.

Company Muster Roll

for [illegible] 1865,

shows station of company, [illegible]

RECORD OF EVENTS.

B Co., 26 Kentucky Infantry.

Company Muster Roll

for March & April, 1864,

shows station of company,

Raleigh N. C.

RECORD OF EVENTS.

15 Co., 26 Kentucky Infantry.

Company Muster Roll

for 186 5,

shows station of company,

.....

RECORD OF EVENTS.

RECORD OF EVENTS.

(Company)

G Co., 26 KENTUCKY INF.

CARD NUMBERS.

1		26	
2		27	
3		28	
4		29	
5		30	
6		31	
7		32	
8		33	
9		34	
10		35	
11		36	
12		37	
13		38	
14		39	
15		40	
16		41	
17		42	
18		43	
19		44	
20		45	
21		46	
22		47	
23		48	
24		49	
25		50	

See also

C Co., 26 Kentucky Infantry.

Company Muster Roll

for [illegible] 1864,

Showing station of company [illegible]

RECORD OF EVENTS.

Co., 26 Kentucky Infantry.

Company Muster Roll

for [illegible] 186[illegible]

always station of company.

RECORD OF EVENTS.

JUN-6.
10237568
1891

a pleasant and
unexpected pleasure
in attending your
breakfast given the
Seattle Transcript, last
Sunday, and in the address
which you so very kindly
presented me. I
prize and treasure
it as a
national

Co., 26 Kentucky Infantry.

Company Muster Roll

..... 186 .

Station of company.

RECORD OF EVENTS.

H Co., 26 Kentucky Infantry.

Company Muster Roll

for September, 186-,

Station of company, Tompkinsville, Ky

RECORD OF EVENTS.

E Co., 26 Kentucky Infantry.

Company Muster Roll

for [illegible], 186[illegible],

shows station of company,

[illegible]

RECORD OF EVENTS.

Co., 26 Kentucky Infantry.

Company Muster Roll

for [illegible], 186[illegible],

showing station of company [illegible]

RECORD OF EVENTS.

(Co., 26 Kentucky Infantry.

Company Muster Roll

for ..... , 186 , ,

shows station of company, ...

RECORD OF EVENTS.

(Co., Reg't Ky. Inf.

Special Muster Roll

, 186

for

showing station of company

RECORD OF EVENTS.

Co., 26 Kentucky Infantry.

Company Muster Roll

for [illegible], 186 ,

shows station of company, [illegible]

RECORD OF EVENTS.

C Co., 26 Kentucky Infantry.

Company Muster Roll

for [illegible], 1865,

shows station of company, [illegible]

RECORD OF EVENTS.

Co., 26 Kentucky Infantry.

Company Muster Roll

for 186 3,

shows station of company, ...

RECORD OF EVENTS.

Co., 26 Kentucky Infantry.

Company Muster Roll

for [illegible], 186[illegible],

shows station of company,

[illegible]

RECORD OF EVENTS.

[illegible] Co., 26 Kentucky Infantry.

Company Muster Roll

for [illegible], 186[illegible],

showing station of company, [illegible]

RECORD OF EVENTS.

NEXT ROLL ON FILE, APR [illegible]

(Co., 26 Kentucky Infantry.

Company Muster Roll

for [illegible], 186[illegible],

Shows station of company;

[illegible]

RECORD OF EVENTS.

[illegible]

Co., 26 Kentucky Infantry.

Company Muster Roll

for [illegible], 186[illegible],

shows station of company [illegible]

RECORD OF EVENTS.

(Co., 26 Kentucky Infantry.

Company Muster Roll

for 186-,

shows station of company.

RECORD OF EVENTS.

(Co., 26 Kentucky Infantry.

Company Muster Roll

for ..... 186 ,

shows station of company,

RECORD OF EVENTS.

Co., 26 Kentucky Infantry.

Company Muster Roll

for ..... 186 ,

shows station of company,

RECORD OF EVENTS.

G Co., 26 Kentucky Infantry.

Company Muster Roll

for [illegible] 1862,

shows station of company, [illegible]

RECORD OF EVENTS.

C Co., 26 Kentucky Infantry.

Company Muster Roll

for [illegible] 1863,

shows station of company,

[illegible]

RECORD OF EVENTS.

E Co., 26 Kentucky Infantry.

Company Muster Roll

for May and June, 1864,

shows station of company,

Salisbury N. C.

RECORD OF EVENTS.

RECORD OF EVENTS.

(Company)

D Co., 26 KENTUCKY INF.

CARD NUMBERS.

1		26	
2		27	
3		28	
4		29	
5		30	
6		31	
7		32	
8		33	
9		34	
10		35	
11		36	
12		37	
13		38	
14		39	
15		40	
16		41	
17		42	
18		43	
19		44	
20		45	
21		46	
22		47	
23		48	
24		49	
25		50	

See also _____

Co., 26 Kentucky Infantry.

Company Muster Roll

for [illegible] 186[illegible]

showing station of company,

[illegible]

RECORD OF EVENTS.

FROM SECOND MUSTER ROLL.

[illegible]

Co., 26 Kentucky Infantry.

Company Muster Roll

for [illegible] 186[illegible]

shows station of company.

[illegible]

RECORD OF EVENTS.

Co., 26 Kentucky Infantry.

Company Muster Roll

for [illegible], 186[illegible],

shows station of company,

[illegible]

RECORD OF EVENTS.

[illegible]

D Co., 26 Kentucky Infantry.

Company Muster Roll

for [illegible] August, 1862,

shows station of company,

Manchester Tenn

Aug 31/62

RECORD OF EVENTS.

Since last muster the Co has made a distance of about 150 miles including much fighting and has been Battle Creek and from there to Manchester Tenn to the date of this muster

Co in Camp Battle Creek near Cloth ing was issued by the Co. The Co has been much reduced by sickness, and many left behind recently sick

[illegible]

D Co., 26 Kentucky Infantry.

Company Muster Roll

for April & Oct, 1862,

shows station of company: Columbus Ky

RECORD OF EVENTS. Oct 31/62

Fragment

Co., 26 Kentucky Infantry.

Company Muster Roll

for [illegible], 1867,

shows station of company:

[illegible] — Ky

RECORD OF EVENTS. Dec 31/62

D Co., 26 Kentucky Infantry.

Company Muster Roll

for [illegible] Feb. 1863,

shows station of company,

[illegible] Oct. 1863.

RECORD OF EVENTS.

Co., 26 Reg't Ky. Inf.

Special Muster Roll

for [illegible], 1863,

Show station of company,

[illegible]

RECORD OF EVENTS.

Co., 26 Kentucky Infantry.

Company Muster Roll

for [illegible], 1863,

shows station of company,

[illegible]

RECORD OF EVENTS.

D Co., 26 Kentucky Infantry.

Company Muster Roll

for May & June, 1863,

shows station of company,

Franklin Ky June 30th 63

RECORD OF EVENTS.

E Co., 26 Kentucky Infantry.

Company Muster Roll

for [illegible] 186 [illegible],

shows station of company,

[illegible]

RECORD OF EVENTS.

Co., 26 Kentucky Infantry.

Company Muster Roll

for Sept & Oct, 1863,

shows station of company,

Camp Burnside Ky Oct 31/63

RECORD OF EVENTS.

Co., 26 Kentucky Infantry.

Company Muster Roll

for [illegible], 1863,

shows station of company,

[illegible] Dec 31/63

NEXT RECEIVED [illegible]

( ) Co., 26 Kentucky Infantry.

Company Muster Roll

for Feb & Mch 1864

shows station of company,

Scouting & Guard duty Ohio R.

RECORD OF EVENTS.

On the 9th day of February 1864 in pursuance of the [illegible]

JUN -5.
10237601
21891

Lough the night was fair
on duty here and now
some part of 3 Bn 3d
Reg. Brit. N. Dept of
Ohio and 93rd do. mg
duty. While the morning
at 8 o'clock was fair -
lough, the companies
of the 33rd Reg. were
boarded with its
companies by the No.
107 N.D. current years.
and under the details
of consolidation the
companies of the old
and the new consoli-
dated into one.

1

Co., 26 Kentucky Infantry.

Company Muster Roll

for May & June, 1864,

shows station of company,

Louisville Ky. June 30th 64

RECORD OF EVENTS.

Morgan

Co., 26 Kentucky Infantry.

Company Muster Roll

for July & Aug. 1864.

Shows station of company. Louisville Ky July & Aug 64

RECORD OF EVENTS.

D Co., 26 Kentucky Infantry.

Company Muster Roll

for Sept & Oct, 1864,

showing station of company,

Paducah Ky Oct 31 64

RECORD OF EVENTS.

D Co., 26 Kentucky Infantry.

Company Muster Roll

for Nov & Dec, 1864

shows station of company,

Columbia Tenn. Dec 31, 1864.

RECORD OF EVENTS.

/ Co., 26 Kentucky Infantry.

Company Muster Roll

for ..... 186 ,

shows station of company,

RECORD OF EVENTS.

Co., 26 Kentucky Infantry.

Company Muster Roll

for [illegible], 186[illegible],

shows station of company.

[illegible]

RECORD OF EVENTS.

[illegible] Co., 26 Kentucky Infantry.

Company Muster Roll

for [illegible], 186[illegible],

shows station of company,

[illegible]

RECORD OF EVENTS.

RECORD OF EVENTS.

(Company)

C Co., 26 KENTUCKY INF.

CARD NUMBERS.

1		26	
2		27	
3		28	
4		29	
5		30	
6		31	
7		32	
8		33	
9		34	
10		35	
11		36	
12		37	
13		38	
14		39	
15		40	
16		41	
17		42	
18		43	
19		44	
20		45	
21		46	
22		47	
23		48	
24		49	
25		50	

See also

Co., 26 Kentucky Infantry.

Company Muster Roll

for [illegible], 1862,

shows station of company, [illegible]

RECORD OF EVENTS.

FROM SECOND AUDITOR'S ROLL.

E Co., 26 Kentucky Infantry.

Company Muster Roll

for [illegible], 186[illegible]

shows station of company: [illegible]

[illegible]

RECORD OF EVENTS.

FROM SECOND AUDITOR'S MILL.

Co., 26 Kentucky Infantry.

Company Muster Roll

for ..... 18[illegible],

shows station of company, [illegible]

RECORD OF EVENTS.

JUN-5-
10237611
1891

on all accounts to
date One Hundred and
Twenty Dollars Received
on Account of the
Union Co. [illegible]

Co., 26 Kentucky Infantry.

Company Muster Roll

for [redacted], 1862,

shows station of company, [redacted]

RECORD OF EVENTS.

Co., 26 Kentucky Infantry.

Company Muster Roll

for 186

shows station of company, ...

.....

RECORD OF EVENTS.

E Co., 26 Kentucky Infantry.

Company Muster Roll

for 1862

shows station of company, ... on the ..... day of .....

RECORD OF EVENTS.

E Co., 26 Kentucky Infantry.

Company Muster Roll

for [illegible] 1863,

shows station of company, [illegible]

[illegible]

RECORD OF EVENTS.

Co., Reg't Ky. Inf.

Special Muster Roll

for [illegible], 186 3,

shows station of company.

RECORD OF EVENTS.

Co., 26 Kentucky Infantry.

Company Muster Roll

for ..... 186 ,

shows station of company,

.....

RECORD OF EVENTS.

(Co., 26 Kentucky Infantry.

Company Muster Roll

for ..... 186 ,

shows station of company.

RECORD OF EVENTS.

C Co., 26 Kentucky Infantry.

Company Muster Roll

for July & Aug, 186?;

shows station of company,

Dalton's Depot Georgia

RECORD OF EVENTS.

Co., 26 Kentucky Infantry.

Company Muster Roll

for ..... 186 ;

shows station of company,

RECORD OF EVENTS.

C Co., 26 Kentucky Infantry.

Company Muster Roll

for Nov. & Dec., 1863,

shows station of company,

Bowling Green Kentucky,

RECORD OF EVENTS.

NEXT ROLL ON FILE, Apr 1864

Wood

Co., 26 Kentucky Infantry.

Company Muster Roll

for [illegible], 1864,

shows station of company.

[illegible]

RECORD OF EVENTS.

JUN-6 10237622 1891

3rd Class Corps —
Until the 24 May were on
furlough the 41st Companies
of the 3rd May was Consolidated
with the Seven Companies
by Special Order No 107 -
War Dept Current Series
and under the detail
of Consolidation the Seven
Companies of the old 26 May
was Consolidated into six -

Consolidated Co. F

C Co., 26 Kentucky Infantry.

Company Muster Roll

for May & June, 1864,

showing station of company,

Bowling Green Ky.

RECORD OF EVENTS.

Co., 26 Kentucky Infantry.

Company Muster Roll

for 186-,

showing station of company,

.....

RECORD OF EVENTS.

C Co., 26 Kentucky Infantry.

Company Muster Roll

for [illegible] Co., 186[illegible]

shows station of company, [illegible]

RECORD OF EVENTS.

Co., 26 Kentucky Infantry.

Company Muster Roll

for May & Dec, 1864

showing station of company, Columbus Ky

RECORD OF EVENTS.

Co., 26 Kentucky Infantry.

Company Muster Roll

for ..... , 186 ,

shows station of company,

RECORD OF EVENTS.

(Co., 26 Kentucky Infantry.

Company Muster Roll

for [illegible], 186[illegible],

shows station of company,

[illegible]

RECORD OF EVENTS.

C Co., 26 Kentucky Infantry.

Company Muster Roll

for ..... 186 , shows station of company, ...

RECORD OF EVENTS.

RECORD OF EVENTS.

(Company)

F Co., 21 KENTUCKY INF.

CARD NUMBERS.

1		26	
2		27	
3		28	
4		29	
5		30	
6		31	
7		32	
8		33	
9		34	
10		35	
11		36	
12		37	
13		38	
14		39	
15		40	
16		41	
17		42	
18		43	
19		44	
20		45	
21		46	
22		47	
23		48	
24		49	
25		50	

See also

E Co., 26 Kentucky Infantry.

Company Muster Roll

for [illegible], 186[illegible],

shows station of company;

[illegible]

RECORD OF EVENTS.

FROM SECOND AUDITOR'S ROLL.

F Co., 26 Reg't Ky. Inf.

Company Muster Roll

For March and April, 1862.

shows station of company,

Camp Dick Corwin

RECORD OF EVENTS.

Co. F. 26th Regt. marched from Nashville to Edgefield Landing with the main body of the 2nd Brigade at Nashville, Tenn. 1862. During the last part of the above Co. was commanded by Lt. Col. Irvin with the rank of Capt. upon the said date Capt. Reading his men to a charge after which date Co. was commanded by 2d Lt. Enoch

FROM SECOND AUDITOR'S ROLL

Copyist.

Co., 26 Kentucky Infantry.

Company Muster Roll

for [illegible] 1862

shows station of company,

Camp Near Athens Ala.

RECORD OF EVENTS.

Since the last
(illegible) day company
F has performed
with the rest of
the regiment fatigue
duty and also
assisted in erecting
earth works de-
fensive of Camp the Co.
with the rest of
the regiment followed
the enemy about
forty miles south
on the line of the
Charleston R.R. Not-
one man having the

JUN-5. 10237632 1891

enemy returned
by way of Jacinto
Dulce and Encarnacion
to the Tensas river.
After crossing
the river it marched
in the direction of
Fayetteville to Athens
where it is now
encamped. Our
marchings since
the 9th instant day
by day are given
in the fifty and two
hundred Miles

F Co., 26 Kentucky Infantry.

Company Muster Roll

for ..., 186...

showing station of company,

RECORD OF EVENTS.

JUN-5. 10237633 1891

frequently to
our right & left but
can never see the
Enemy although we
are not far apart
often meet the
Enemy never but
can't say

Co., 26 Kentucky Infantry.

Company Muster Roll

for [illegible], 186[illegible]

shows station of company, [illegible]

RECORD OF EVENTS.

Co., 26 Kentucky Infantry.

Company Muster Roll

for [illegible] 1862

shows station of company,

RECORD OF EVENTS.

Co. Reg'l

Company Muster Roll

for ... 186 3,

showing station of company,

RECORD OF EVENTS.

F Co., 26 Reg't Ky. Inf.

Special Muster Roll

for Detail April 15, 1863,

shows station of company, Russellville Ky

RECORD OF EVENTS.

2 Lieut. Comd'g.

D Co., 26 Kentucky Infantry.

Company Muster Roll

for Mch & April, 1863,

shows station of company,

Russellville Ky

RECORD OF EVENTS.

A Nelson
Comdg.

F Co., 26 Kentucky Infantry.

Company Muster Roll

for May & June, 1863,

shows station of company, Camp Nelson Ky.

RECORD OF EVENTS.

B. Nelson
Commander

F Co., 26 Kentucky Infantry.

Company Muster Roll

for Sept & Oct, 1863,

shows station of company,

Bowling Green Ky.

RECORD OF EVENTS.

C. Nelson
Commanding

F Co., 26 Kentucky Infantry.

Company Muster Roll

for Sept & Oct, 1863,

shows station of company,

Reading Camp Ky.

RECORD OF EVENTS.

R. Peters
Capt.

F Co., 26 Kentucky Infantry.

Company Muster Roll

for 1863,

shows station of company,

..... Kentucky

RECORD OF EVENTS.

Roll [illegible]
Co [illegible]

[illegible]
Commanding.

8

RECORD OF EVENTS.

(Company)
F Co., 26 Formerly 33 Ky. Inf.
KENTUCKY INF.

CARD NUMBERS.

1		26	
2		27	
3		28	
4		29	
5		30	
6		31	
7		32	
8		33	
9		34	
10		35	
11		36	
12		37	
13		38	
14		39	
15		40	
16		41	
17		42	
18		43	
19		44	
20		45	
21		46	
22		47	
23		48	
24		49	
25		50	

See also 33 Ky Inf

Co., 26 Kentucky Infantry.

Company Muster Roll

for March 1864,

(Shows station of company.)

Bowling Green Ky

RECORD OF EVENTS.

This Company was formerly
the 33 Ky Vol. Infty
but upon the Consolidation
of the Two Companies of
the 33rd Regiment with the
26th Infty. Special
Order No. 107 Current
Series 1864 Dept.
of the Ohio Hd Qrs.
Cincinnati Ohio.
The Consolidation referred
to has taken place since
the Muster on the 29th
day of Feby last for pay
day.

Aug. A.A.G.

7 Co., 26 Kentucky Infantry.

Company Muster Roll

for [illegible], 1864,

shows station of company, Louisville Ky.

RECORD OF EVENTS.

F New Co., 26 Reg't Ky. Inf

Company Muster Roll

For July & Aug, 1864

shows station of company, Louisville Ky

RECORD OF EVENTS.

FROM SECOND AUDITOR'S ROLL

H Co., 26 Kentucky Infantry.

Company Muster Roll

for Sept & Oct, 1864,

shows station of company, Paducah Ky

RECORD OF EVENTS.

Co., 26 Kentucky Infantry.

Company Muster Roll

for Nov & Dec, 1864

shows station of company, Near Columbia Ky

RECORD OF EVENTS.

F Co., 26 Kentucky Infantry.

Company Muster Roll

for Jan & Feb, 1865,

shows station of company,

Wilmington N.C.

RECORD OF EVENTS.

K Co., 26 Kentucky Infantry.

Company Muster Roll

for Mar & Apr., 1865,

shows station of company,

Raleigh N.C.

RECORD OF EVENTS.

Knapp

E Co., 26 Kentucky Infantry.

Company Muster Roll

for May & June, 1865,

shows station of company;

Salisbury N.C

RECORD OF EVENTS.

Aug 15

RECORD OF EVENTS.

(Company)

I Co. K 1 KENTUCKY INF.

CARD NUMBERS.

1		26	
2		27	
3		28	
4		29	
5		30	
6		31	
7		32	
8		33	
9		34	
10		35	
11		36	
12		37	
13		38	
14		39	
15		40	
16		41	
17		42	
18		43	
19		44	
20		45	
21		46	
22		47	
23		48	
24		49	
25		50	

See also

G Co., 26 Kentucky Infantry.

Company Muster Roll

for [illegible] 1862,

shows station of company,

[illegible]

RECORD OF EVENTS.

FROM SECOND AUDITOR'S ROLL.

I Co., 26 Kentucky Infantry.

Company Muster Roll

for March 1st, 1862,

shows station of company,

Camp near Lexington Ky.

RECORD OF EVENTS.

G Co., 21 Reg't Ky. Inf.

Company Muster Roll

for Dated June 30 1862

shows station of company,

RECORD OF EVENTS.

Co., 26 Kentucky Infantry.

Company Muster Roll

for July & Aug, 1862

shows station of company;

RECORD OF EVENTS.

F Co., 26 Kentucky Infantry.

Company Muster Roll

for Sept. Oct, 1862,

shows station of company,

Columbus Ky

RECORD OF EVENTS.

'1 Co., 26 Kentucky Infantry.

Company Muster Roll

for 186 2,

shows station of company, ...

RECORD OF EVENTS.

C Co., 26 Kentucky Infantry.

Company Muster Roll

for July & Aug, 1863,

shows station of company,

Russellville Ky

RECORD OF EVENTS.

G Co., 26 Reg't Ky. Inf.

Special Muster Roll

for Latter April 15, 1863

shows station of company, Russellville Ky

RECORD OF EVENTS.

Capt.

G Co., 26 Kentucky Infantry.

Company Muster Roll

for March Apr, 1863,

shows station of company,

Russellville Ky

RECORD OF EVENTS.

K Co., 26 Kentucky Infantry.

Company Muster Roll

for May & June, 1863,

shows station of company, Bardwell Carlisle Co Ky

RECORD OF EVENTS.

Citizen

C Co., 26 Kentucky Infantry.

Company Muster Roll

for July & Aug, 1863,

shows station of company,

Bardstown Ky

RECORD OF EVENTS.

C Com

L Co., 26 Kentucky Infantry.

Company Muster Roll

for Sept & Oct, 1863,

shows station of company,

Bowling Green Ky

RECORD OF EVENTS.

G Co., 26 Reg't Ky. Inf.

Company Muster Roll

for Nov- & Dec 1863,

shows station of company,

Barling Green Ky

RECORD OF EVENTS.

NEXT ROLL ON FILE, APR. 1864

Contin

Co., 26 Kentucky Infantry.

Company Muster Roll

for ..... 186 ,

shows station of company,

Bowling Green Ky.

RECORD OF EVENTS.

G Co., 26 Kentucky Infantry.

Company Muster Roll

for May & June, 1864,

shows station of company,

Louisville Ky.

RECORD OF EVENTS.

Co., 26 Kentucky Infantry.

Company Muster Roll

for [illegible], 186[illegible],

shows station of company,

[illegible]

RECORD OF EVENTS.

Co., 26 Kentucky Infantry.

Company Muster Roll

for [illegible], 186[illegible],

shows station of company [illegible]

RECORD OF EVENTS.

Co., 26 Kentucky Infantry.

Company Muster Roll

for ..... , 186 ,

shows station of company,

RECORD OF EVENTS.

..... Co., 26 Kentucky Infantry.

Company Muster Roll

for ....., 186..,

shows station of company,

.....

RECORD OF EVENTS.

Co., 26 Kentucky Infantry.

Company Muster Roll

for [illegible], 1864,

shows station of company,

[illegible]

RECORD OF EVENTS.

..... Co., 26 Kentucky Infantry.

Company Muster Roll

for 186 5,

shows station of company,

..... P. O.

RECORD OF EVENTS.

RECORD OF EVENTS.

(Company)

A Co., 26 KENTUCKY INF.

CARD NUMBERS.

1		26	
2		27	
3		28	
4		29	
5		30	
6		31	
7		32	
8		33	
9		34	
10		35	
11		36	
12		37	
13		38	
14		39	
15		40	
16		41	
17		42	
18		43	
19		44	
20		45	
21		46	
22		47	
23		48	
24		49	
25		50	

See also 33 Ky Vols

H Co., 26 Kentucky Infantry.

Company Muster Roll

for Mar & Apl, 1864,

Shows station of company. Camp Near Ky

RECORD OF EVENTS.

Mustered Company H. 26th Ky Vols. by Capt. Geo. Mendenhall on the 3rd of the Month. Company was a part of the 26th Ky Vols. Infantry Regiment until the 1st Ky Vols. Staff Dept. Order No. 107 Hdqrs Dept. Ky. Cincinnati, O. Dated Feb. 29th 1864 when the Regiment became consolidated with the 1st Ky Vols. Staff Dept. Company "H" of the 26th Ky Vols. Infantry Regiment was consolidated with Company "H" of the 1st Ky Vols. Staff Dept. and became Company "H" of the 1st Ky Vols. Staff Dept.

H Co., 26 Kentucky Infantry.

Company Muster Roll

for May & June, 1864,

shows station of company,

Louisville, Ky.

RECORD OF EVENTS.

"H" Co., 26 Kentucky Infantry.

Company Muster Roll

for July & Aug, 1864,

shows station of company,

Lexington Ky

RECORD OF EVENTS.

FROM SECOND AUDITOR'S ROLL.

H Co., 26 Kentucky Infantry.

Company Muster Roll

for Sept & Oct, 1864,

shows station of company,

Paducah, Ky.

RECORD OF EVENTS.

H Co., 26 Kentucky Infantry.

Company Muster Roll

for Aug 31 to Dec 31, 1864,

shows station of company,

Near Kingston, Tenn.

RECORD OF EVENTS.

K Co., 26 Kentucky Infantry.

Company Muster Roll

for Jan. & Feb., 1863,

shows station of company,

Wilmington, N.C.

RECORD OF EVENTS.

H Co., 26 Kentucky Infantry.

Company Muster Roll

for March & April, 1865,

shows station of company,

Raleigh North Carolina

RECORD OF EVENTS.

K Co., 26 Kentucky Infantry.

Company Muster Roll

for May & June, 1865,

shows station of company,

Salisbury N. C.

RECORD OF EVENTS.

RECORD OF EVENTS.

(Company)

D Co., 26 KENTUCKY INF.

CARD NUMBERS.

1		26	
2		27	
3		28	
4		29	
5		30	
6		31	
7		32	
8		33	
9		34	
10		35	
11		36	
12		37	
13		38	
14		39	
15		40	
16		41	
17		42	
18		43	
19		44	
20		45	
21		46	
22		47	
23		48	
24		49	
25		50	

See also _____

Co., 26 Kentucky Infantry.

Company Muster Roll

for 186 4,

shows station of company,

RECORD OF EVENTS.

H Co., 26 Kentucky Infantry.

Company Muster Roll

for May & June, 1861,

shows station of company,

Camp Boone Ky

RECORD OF EVENTS.

K Co., 26 Kentucky Infantry.

Company Muster Roll

for July & Aug 1864

shows station of company,

Lexington Fayette Ky

RECORD OF EVENTS.

__ Co., 26 Kentucky Infantry.

Company Muster Roll

for Sept and Oct 1864,

shows station of company,

Bardstown Ky

RECORD OF EVENTS.

JUN 15. 10237683 1891

H Co., 26 Kentucky Infantry.

Company Muster Roll

for Nov & Dec, 1861,

shows station of company: Tennessee

Columbus

RECORD OF EVENTS.

H Co., 26 Kentucky Infantry.

Company Muster Roll

for Oct Sept & Oct 25, 1865,

shows station of company,

Huntington W Va

RECORD OF EVENTS.

A Co., 26 Kentucky Infantry.

Company Muster Roll

for [illegible], 186[illegible],

shows station of company, [illegible]

RECORD OF EVENTS.

..H.. Co., 26 Kentucky Infantry.

Company Muster Roll

for ..... Dated June 30 ....., 186-4,

shows station of company,

..Salisbury, N Carolina

RECORD OF EVENTS.

2

RECORD OF EVENTS.

(Company)

K Co., 26 KENTUCKY INF.

CARD NUMBERS.

1		26	
2		27	
3		28	
4		29	
5		30	
6		31	
7		32	
8		33	
9		34	
10		35	
11		36	
12		37	
13		38	
14		39	
15		40	
16		41	
17		42	
18		43	
19		44	
20		45	
21		46	
22		47	
23		48	
24		49	
25		50	

See also 93 Ky Vols

Co., 26 Kentucky Infantry.

Company Muster Roll

for 186

shows station of company,

RECORD OF EVENTS.

D Co., 26 Kentucky Infantry.

Company Muster Roll

For [illegible], 186 ,

showing station of company,

[illegible] Ky

RECORD OF EVENTS.

A Co., 26 Kentucky Infantry.

Company Muster Roll

for [illegible], 1864,

shows station of company,

[illegible]

RECORD OF EVENTS.

Co., 26 Kentucky Infantry.

Company Muster Roll

for Sept. & Oct. 1864.

shows station of company,

Mt. Sterling Ky.

RECORD OF EVENTS.

Johnson

K Co., 26 Kentucky Infantry.

Company Muster Roll

for [illegible] 1864,

shows station of company, [illegible]

RECORD OF EVENTS.

K Co., 26 Kentucky Infantry.

Company Muster Roll

for ..... 186 ,

shows station of company, ...

RECORD OF EVENTS.

A Co., 26 Kentucky Infantry.

Company Muster Roll

for Nov & Dec, 1865,

shows station of company,

Lexington, Ky.

RECORD OF EVENTS.

... I ... Co., 26 Kentucky Infantry.

Company Muster Roll

for ..... February 1 June 1, 186 5;

shows station of company,

..... Kentucky ....,

RECORD OF EVENTS.

Scott David

Co. A, 26 Kentucky Inf.

Last Name	First Name

CARD NUMBERS.

	26
	27
	28
	29
	30
	31
	32
	33
	34
	35
	36
	37
	38
	39
	40
	41
	42
	43
	44
	45
	46
	47
	48
	49
	50

Number of personal papers herein

Jack Mark:

See also

Master And Descriptive Roll of a Detachment of Drafted Men and Substitutes

Provided

(C)

Daniel D. Abbott

Lieut. Co. D, 26 Reg't Kentucky Infantry.

Appears on

Company Muster Roll

for Sept & Oct, 186 4.

Present or absent. present.

Stoppages, $ ____ 100 for ____

Due Gov't, $ ____ 100 for ____

Remarks. Drafted

Book mark:

Major

C. [illegible]

[illegible]

Pvt, Co. D, 26 Reg't Kentucky Infantry.

Appears on

Company Muster Roll

for [illegible], 18[illegible].

Present or absent absent

Stoppages, $ ..... 100 for .....

Due Gov't, $ ..... 100 for .....

Remarks: absent without leave since [illegible]

Book mark: .....

26 Ky.

[illegible], Co. D, 26 Reg't Kentucky Infantry.

Appears on

Company Muster Roll

for [illegible], 186 [illegible].

Present or absent [illegible]

Stoppages, $ [illegible] 100 for [illegible]

Due Gov't, $ [illegible] 100 for [illegible]

Remarks: [illegible]

Book mark: [illegible]

Ky.

A 26

J. H. Hall

Pvt., Co. I, 26 Reg't Kentucky Inf.

Appears on

Descriptive List of Deserters

dated March 5, 1865.

Deserted:

When Feb 28, 1865.

Where

Arrested:

When , 186 .

Where

Remarks: Substitute man

Book mark:

[illegible], Co. [illegible], 26 Reg't Kentucky Inf.

Age [illegible] years.

Appears on **Co. Muster-out Roll,** dated [illegible], 186[illegible].

~~Muster-out to date~~ ×, 186 .

Last paid to [illegible], 186 .

Clothing account:

Last settled [illegible], 186 ; drawn since $ 100

Due soldier $ 100 ; due U. S. $ 100

Am't for cloth'g in kind or money adv'd $ 100

Due U. S. for arms, equipments, &c., $ 100

Bounty paid $ 100 ; due $ 100

Remarks: × [illegible]

Book mark:

Co. , 26 Kentucky Inf.

CARD NUMBERS.

Number of personal papers herein

Last Mark:

Name (Rolls)

26 Ky.

Co. K, 26 Reg't Kentucky Infantry.

A[illegible] years.

Appears on

Company Muster Roll*

for [illegible], 186[illegible].

Joined for duty and enrolled:

When [illegible], 186[illegible].

Where [illegible]

Period [illegible] years.

Mustered in:

When [illegible], 186[illegible].

Where [illegible]

Present or absent [illegible]

Stoppage, $ [illegible] 100 for [illegible]

Due Gov't, $ [illegible] 100 for [illegible]

Remarks: [illegible]

* First company roll. No muster-in roll of this company on file. It was mustered into the service of the U. S. by [illegible] Reg't Kentucky Infantry, March 31, 1864. [illegible] War Dept., dated March 2, 1864.

Book mark:

[illegible]

JUN -5.
10236651
c1891

—1—

Forfeiture all pay and allowances after left H.Q.

C. C.

Robert Breckinridge

Capt., Co. K, 26 Reg't Kentucky Infantry.

Appears on

Company Muster Roll

for May & June, 1864

Present or absent Present

Stoppage, $ ..... 100 for .....

Due Gov't, $ ..... 100 for .....

Remarks: Resigned Oct. 20th at Nashville Tenn. per Gen'l Order No. 252

Book mark:

Corrected

26 Ky.

..... Co. K, 26 Reg't Kentucky Infantry.

Appears on

Company Muster Roll

for ....., 186..

Present or absent .....

Stoppages, $ ..... for .....

Due Gov't, $ ..... for .....

Remarks: .....

Book mark: .....

(383) Clerk.

Ky.

[illegible] [illegible]

[illegible], Co. [illegible] Reg't Kentucky Inf.

Age [illegible] years.

Appears on **Co. Muster-out Roll,** dated

[illegible], [illegible], 186 .

Muster-out to date [illegible], 186 .

Last paid to [illegible], 186 .

Clothing account:

Last settled ....., 186 ; drawn since $ [illegible] 100

Due soldier $ ..... 100; due U. S. $ 100

Am't for cloth'g in kind or money adv'd $ 100

Due U. S. for arms, equipments, &c., $ 100

Bounty paid $ ..... 100; due $ 100

Remarks: [illegible]

Book mark: [illegible]

C 26 Ky.

Robert Cockrage

Pvt, Co. K, 26 Reg't Kentucky Infantry.

Appears on

Company Muster Roll

for Sept & Oct, 186 4

Present or absent

Stoppage, $ 100 for

Due Gov't, $ 100 for

Remarks: Enlisted 10

Recruit Corps

Book mark:

(3[illegible]) Copyist.

Robert Ackridge

Pvt , Co. K , 26 Reg't Kentucky Inf.

Appears on Returns as follows:

Opr. to Aug. 10 '64, absent sick in Hosp. Huntsville, Ala., since Aug. 10 '64. Sept. 1864 Transfd. to Invalid Corps. Date and place unknown.

Book mark:

Muster Roll

Copyist

Robert Ackridge.

Co. A, 26th Reg't Ky Inf.

1 Inclosures.

Bed Cards	Final Statements
Burial Records	Furloughs or L. of A.
Certs. of Dis. for Discharge	Med. Certificates
Clinical History	Med. Des. Lists
C. M. Charges	Oath
Desc. & Assign. Card	Orders
Descriptive Lists	Pris. of War Record
Discharge Certificates	Reports of B. of M. O.
Enlistment Papers	Resignations
Ex. Preliminary to M. O.	

Other papers relating to—

Admission to Hosp'l	Furlough or L. of A.
Casualty Sheet	Med. Examination
Confinement	Misc. Information
Contracts	Pay or Clothing
Death or Effects	Personal Reports
Desertion	Rank
Discharge from Hosp'l	Transfer to Hosp'l
Discharge from Service	Transfer to V. R. C.
Duty	Transportation

Statement of Service Reference Slip.

P.O.

Co. Name: I.C. 505802

(Robert McKnight)

Co. H 33 Reg't Ky Inf.

and Co. K 26 " Ky Inf.

Co. K, 2-2 " "

From Arch Div. 11-6-1918

Period of absence without leave and in desertion, arrest or confinement, and record of trial or restoration to duty, also data in former service.

Prison

Gen

O.R. Dis.

G.O. 69 Dept. of Ky. Dec. 2nd 1863 herewith.

No record of arrest, confinement or release found.

Duty Unit C

1/5/19

June 1st 1918

Statement furnished as of Co. H 33 Ky. Inf. and as of Co. K 26 Ky. Inf. and as of Co. K 2-2 Ky. Inf.

Form No. 647 A. G. O.
War Dept. 10-18-30,000.

Confederate Navy

Co. [illegible], 26 Kentucky Inf.

[illegible] | [illegible]

CARD NUMBERS.

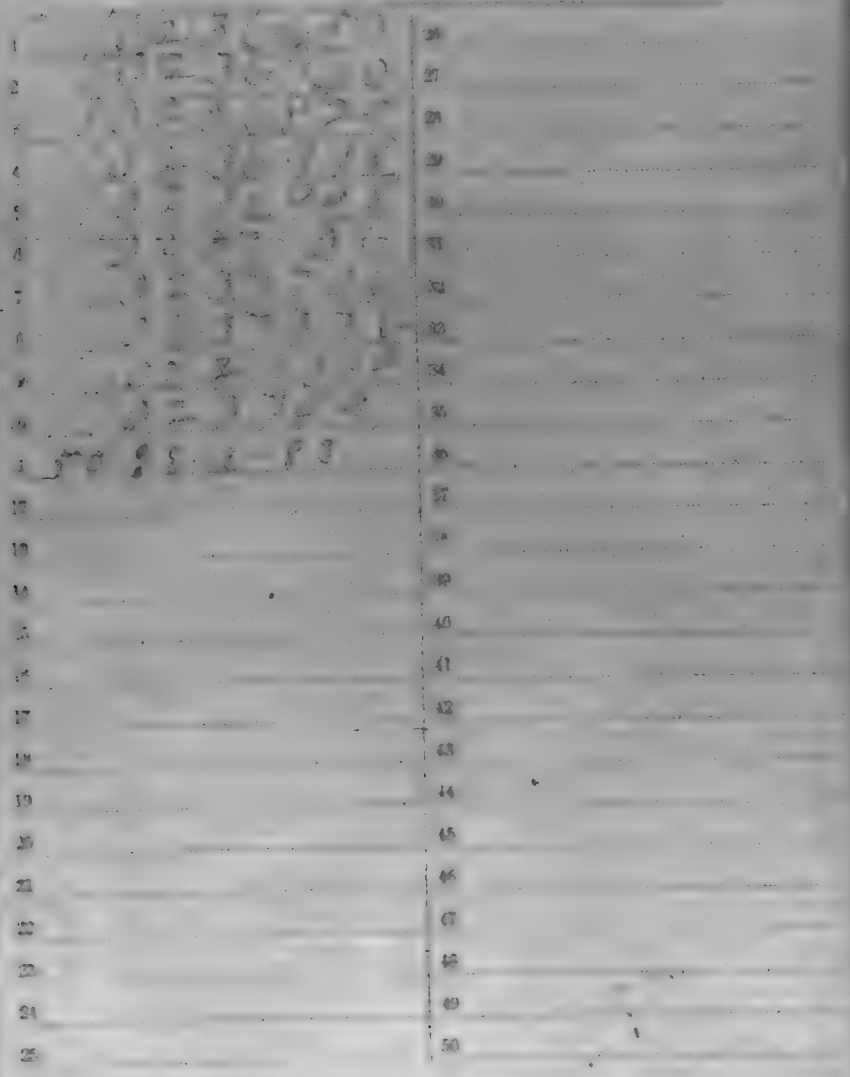

Number of personal papers herein

Book Mark: [illegible]

[illegible] 2/50

26 Ky.

[illegible] Hawkins

Pvt. Co. K, 26 Reg't Kentucky Infantry.

[illegible] years.

Appears on

Company Muster Roll*

for [illegible] 1864.

Joined for duty and enrolled:

When [illegible] 1864.

Where [illegible]

Period [illegible] years.

Mustered in:

When [illegible] 1864.

Where [illegible]

Present or absent [illegible]

Stoppage, $ [illegible] 100 for [illegible]

Due Gov't, $ [illegible] 100 for [illegible]

Remarks: [illegible]

* First current roll. No muster in roll of this company on file. It was formed and mustered into the U. S. Reg't Kentucky Infantry March or April, 1864, per S. O. 98, War Dept., dated March 4, 1864.

Book mark:

[illegible]

Copyist.

(2580)

26 Ky.

Co. K, 26 Reg't Kentucky Infantry.

Appears on

Company Muster Roll

for ____, 186_

Present or absent ____

Stoppage, $____ 100 for ____

Due Gov't, $____ 100 for ____

Remarks: ____

Book mark: ____

Copyist.

26 Ky.

[illegible], Co. K, 26 Reg't Kentucky Infantry.

Appears on

Company Muster Roll

for [illegible], 186[illegible]

Present or absent [illegible]

Stoppage, $ [illegible] 100 for [illegible]

Due Gov't, $ [illegible] 100 for [illegible]

Remarks:

Book mark:

[illegible]

Copyist.

(26)

26 Ky.

Thomas Hillerridge

Pvt., Co. K, 26 Reg't Kentucky Infantry.

Appears on

Company Muster Roll

for Sept, Oct, 1864

Present or absent Present

Stoppage, $ 100 for

Due Gov't, $ 100 for

Remarks:

Book mark:

A. Pickett

Copyist.

Ky.

26

[illegible]

[illegible], Co. K, 26 Reg't Kentucky Infantry.

Appears on

Company Muster Roll

for [illegible], 186[illegible]

Present or absent [illegible]

Stoppage, $ ..... 100 for .....

Due Gov't, $ ..... 100 for .....

Remarks: [illegible]

Book mark: .....

[illegible]

Copyist.

26 Ky.

[illegible] H. Ackridge

[illegible], Co. K, 26 Reg't Kentucky Infantry.

Appears on

Company Muster Roll

for [illegible], 186[illegible]

Present or absent [illegible]

Stoppage, $[illegible] 100 for [illegible]

Due Gov't, $[illegible] 100 for [illegible]

Remarks: [illegible]

Book mark: [illegible]

Copyist

(368)

26 Ky.

C [illegible]
Thomas [illegible]

[illegible], Co. K, 26 Reg't Kentucky Infantry.

Appears on

Company Muster Roll

for [illegible], 186[illegible]

Present or absent [illegible]

Stoppage, $ [illegible] 100 for [illegible]

Due Gov't, $ [illegible] 100 for [illegible]

Remarks: [illegible]

Book mark: [illegible]

Copyist.

(858)

Ky.

Lt. [illegible] 16

Thomas M. Cockrill

Lt., Co. K, 16 Reg't Kentucky Inf.

Appears on

Company Muster Roll

for May & June, 1865.

Present or absent

Stoppage, $ 100 for

Die Gov't, $ 100 for

Remarks: Mustered as above
since last Roll was
Discharged Commissioned
As Lieutenant
Pay due from last
Roll to date of
Muster

Book mark:

T. Cockrill
(signature)

(35)

Ky.

A 26

Thomas W. Pickridge

Pvt., Co. K, 26 Reg't Kentucky Inf.

Appears on

Descriptive List of Deserters

dated June 30, 1865.

Deserted:

When Dec 15, 1864.

Where Near Nashville Tenn.

Arrested:

When

Where

Remarks: Reported missing in action Nashville Tenn. Dec. 15 64 on Dec. Returns for 1864. Since ascertained he is at home. Reported as deserter Jan. 26 65. This is the 2d mention him in the files of the Army.

Book mark:

(851)

C 96 Ky.

Thomas H. Cockridge

Pvt., Co. A, 26 Reg't Kentucky Inf.

Age 17 years.

Appears on **Co. Muster-out Roll,** dated

Nicholasville Ky., June 30, 1865.

Muster-out to date ....., 186 .

Last paid to Aug. 31, 1864.

Clothing account:

Last settled ....., 186 ; drawn since $ 100

Due soldier $ 100 ; due U. S. $ 100

Am't for cloth'g in kind or money adv'd $ 100

Due U. S. for arms, equipments, &c., $ 100

Bounty paid $ 100 ; due $ 100

Remarks: Recorded at Nicholasville

Book mark:

C 96 I

Thos. H. Cockridge

Pvt., Co. A, 26 Reg't Ky

NOTATION.

Book mark:

War Department

Record and Pension

Washington, May

Application for removal of the char

and for an honorable discharge has be

Ky.

C 76

Thomas H. Clokridge

Pvt, Co. A, 76 Reg't Kentucky Inf.

Age 19 years.

Appears on **Co. Muster-out Roll,** dated

Lexington Ky. June 30, 1865.

Muster-out to date ....., 186 .

Last paid to August 31, 1864.

Clothing account:

Last settled ....., 186 ; drawn since $ last 12 100

Due soldier $ ..... 100 ; due U. S. $ 100

Am't for cloth'g in kind or money adv'd $ 100

Due U. S. for arms, equipments, &c., $ 100

Bounty paid $ ..... 100 ; due $ 100

Remarks: Absent at Lexington Ky

Book mark:

Pvt. Co. K, 26 Ky.

Thos. Hutchinson

, Co. K, 26 Reg't Ky Vols.

NOTATION.

Book mark: 5088 A 1883.

War Department,

Record and Pension Division,

Washington, May 19", 1891.

Application for removal of the charge of desertion and for an honorable discharge has been denied.

Pvt Co K 26 Ky.
Vols. from which
transferred to Invalid Corps.

(477) Copyist.

Ackridge Thomas W.

Pr., Co. 16, 20 Reg't U.S. Inf.

1 Enclosures.

Bed Cards	Final Statements
Burial Records	Furloughs or L. of A
Certs. of Dis. for Discharge	Med. Certificates
C. M. Charges	Med. Des. Lists
Descriptive Lists	Orders
Discharge Certificates	Pris. of War Record 1
Enlistment Papers	Resignations

Other papers relating to—

Admission to Hosp'l	Furlough or L. of A
Casualty Sheet	Med. Examination
Confinement	Misc. Information
Contracts	Pay or Clothing
Death or Effects	Personal Reports
Desertion	Rank
Discharge from Hosp'l	Transfer to Hosp'l
Discharge from Service	Transfer to V. R. C.
Duty	Transportation
	1

MEMORANDUM FROM PRISONER OF WAR RECORDS.

This blank to be used only in the arrangement of said records.

No.

NAME.	RANK.	ORGANIZATION. No. of Regt.	State.	Arm of Service.	Co	INFORMATION OBTAINED FROM— Records of—	Vol.	Page.	Vol.	Page.
McKnight Thomas H	P	26	Ky	C	4					

Captured at _____

Confined at Richmond, Va., _____, 186 ; brought from _____

_____, 186 . _____, and

Admitted to Hospital at _____

Where he died _____, 186 ; treated for _____

Paroled at _____, 186 ; of _____

_____, 186 ; reported at _____

_____, 186 .

Ser 33 Ky. 5088-a 83

[OVER.]

Co. [illegible], 26 Kentucky Inf.

CARD NUMBERS.

1		26	
2		27	
3		28	
4		29	
5		30	
6		31	
7		32	
8		33	
9		34	
10		35	
11		36	
12		37	
13		38	
14		39	
15		40	
16		41	
17		42	
18		43	
19		44	
20		45	
21		46	
22		47	
23		48	
24		49	
25		50	

Number of personal papers herein

Book Mark:

See also

Ky.

C[illegible]

[illegible] F. [illegible]

[illegible] Cav. on

Appears with rank of

Muster and Descriptive Roll of a Detachment of U. S. Vols. forwarded

for the 26 Reg't Kentucky Inf. Roll dated

[illegible], [illegible], 186—.

Where born [illegible]

Age 21 years; occupation [illegible]

When enlisted [illegible], 186—

Where enlisted [illegible]

For what period enlisted 3 years.

Eyes [illegible]; hair [illegible]

Complexion [illegible]; height 5 ft. 7 in.

When mustered in [illegible], 186—

Where mustered in [illegible]

Bounty paid $ 100; due $ 100

Where credited [illegible]

Company to which assigned C

Remarks:

Book mark:

Copyright

26 Ky.

[illegible], Co. E, 26 Reg't Kentucky Infantry.

Appears on

Company Muster Roll

for [illegible], 1864

Present or absent [illegible]

Stoppage, $ [illegible] 100 for [illegible]

Due Gov't, $ [illegible] 100 for [illegible]

Remarks: [illegible]

Book mark: [illegible]

26 Ky.

Co. E, 26 Reg't Kentucky Infantry.

Appears on

Company Muster Roll

for May & June, 1864

Present or absent Present

Stoppage, $ ——— 100 for ———

Due Gov't, $ ——— 100 for ———

Remarks: ———

Book mark: ———

(Pt)

Doctor H. Adams

Musft, Co. E, 26 Reg't Kentucky Infantry.

Appears on

Company Muster Roll

for July & Aug, 1864

Present or absent Present

Stoppage, $ 100 for

Due Gov't, $ 100 for

Remarks: Oct for Jun 3 R.
Enlistment (Oct) County.

Book mark:

C 26 Ky.

Doctor F Adams

Capt., Co. E, 26 Reg't Kentucky Infantry.

Appears on

Company Muster Roll

for Aug & Oct, 1864

Present or absent Present

Stoppage, $ 100 for

Due Gov't, $ 100 for

Remarks: Charged with Cartridges

Book mark:

26 Ky.

Pvt. Co. E

Pvt, Co. E, 26 Reg't Kentucky Infantry.

Appears on

Company Muster Roll

for [illegible], 1864

Present or absent [illegible]

Stoppage, $ 100 for

Due Gov't, $ 100 for

Remarks:

Book mark:

A 26 Ky.

Doctor F. Adams

Asst. Surgeon, Co. E, 26 Reg't Kentucky Infantry.

Appears on

Company Muster Roll

for Jan & Feb, 1865.

Present or absent Present

Stoppage, $ 100 for

Due Gov't, $ 100 for

Remarks: Changed to soldier 2 Ky. Cav. Co. D. Discharged on Parole

Book mark:

Heller Capt.

26 Ky.

[illegible], Co. E, 26 Reg't Kentucky Infantry.

Appears on

Company Muster Roll

for [illegible], 186[illegible]

Present or absent [illegible]

Stoppage, $ 100 for

Due Gov't, $ 100 for

Remarks: [illegible]

Book mark:

[illegible], Co. E, 26 Reg't Kentucky Infantry.

Appears on

Company Muster Roll

for [illegible], 186[illegible];

Present or absent [illegible]

Stoppage, $ [illegible] 100 for [illegible]

Due Gov't, $ [illegible] 100 for [illegible]

Remarks: [illegible]

Book mark: [illegible]

[illegible]
Captain.

26 Ky.

[illegible], Co. E, 26 Reg't Kentucky Inf.

Age 21 years.

Appears on **Co. Muster-out Roll,** dated

Salisbury, N.C., July 10, 1865.

Muster-out to date July 10, 1865.

Last paid to Dec. 31, 1864.

Clothing account:

Last settled [illegible], 1865; drawn since $ [illegible]

Due soldier $ [illegible]; due U. S. $ [illegible]

Am't for cloth'g in kind or money adv'd $ [illegible]

Due U. S. for arms, equipments, &c., $ [illegible]

Bounty paid $ [illegible]; due $ [illegible]

Remarks: [illegible]

Book mark: [illegible]

Adams, Doctor F.

....., Co. E 26 Reg't Ky Inf.

/ Inclosures.

Bed Cards	Final Statements
Burial Records	Furloughs or L. of A.
Certs. of Dis. for Discharge	Med. Certificates
C. M. Charges	Med. Des. Lists
Descriptive Lists	Orders
Discharge Certificates	Pris. of War Record
Enlistment Papers /	Resignations

Other papers relating to—

Admission to Hosp'l	Furlough or L. of A.
Casualty Sheet	Med. Examination
Confinement	Misc. Information
Contracts	Pay or Clothing
Death or Effects	Personal Reports
Desertion	Rank
Discharge from Hosp'l	Transfer to Hosp'l
Discharge from Service	Transfer to V. R. C.
Duty	Transportation

DECLARATION OF RECRUIT.

I, Doctor [illegible] Adams, ____ during
to VOLUNTEER as a Soldier in the Army of the United States, for the term of THREE YEARS, ____ months
unless sooner discharged, and I am ____ years and ____.

Do Declare, That I am ____ years of age; that I have never been discharged from the United States service on account of disability or by sentence of a court martial, or by order before the expiration of a term of enlistment; and I know of no impediment to my serving honestly and faithfully as a soldier for three years.

Given at Baltimore City Md.
the 3rd day of March 1864

Witness: [illegible]

No. 26 3

Doctor Adams
Volunteered at Baltimore
March 3rd 1864

By ____

Recruiting Officer

2 enlistment last served as Corporal
6th Md Reg Cavalry

Discharged ____ 18

CONSENT IN CASE OF MINOR.

Be it known, That I am ____ of ____ and ____ of the ____ of ____ and that the ____ is ____ years of age, and I do hereby freely give my consent to his enlistment in the Army of the United States for the period of THREE YEARS.

Given at ____

the ____ day of ____

Witness: ____

A COPY

Note 1.—This form will be used for both enlistments and reënlistments—regimental veterans, &c., &c., in the Adjutant General's office. They will be made out in duplicate in all cases—one to accompany the descriptive rolls of the organization when the recruit enlists, to the Adjutant General, and one to accompany the accounts of the officer who pays bounty, &c. The Regiment and Company to which the enlisted man should be given on the back.

Note 2.—An enlistment blank, in all cases preceding payment of pay, bounty, pension, &c. A discharge will be given in the Adjutant General's office as evidence of enlistment. The mustering officer, commissary, or assistant commissary of musters, as the case may be, will countersign the enlistments as having examined the soldier into the service of the United States before value of them is given to the disbursing officer

VOLUNTEER ENLISTMENT.

STATE OF Kentucky — TOWN OF Bowling Green

I, Doctor J. Adams born in Virginia
in the State of Kentucky aged 31 years,
and by occupation a Carpenter Do HEREBY ACKNOWLEDGE to have
volunteered this 5th day of March 186 4,
to serve as a **Soldier** in the **Army of the United States of America**, for
the period of *THREE YEARS*, unless sooner discharged by proper authority:
Do also agree to accept such bounty, pay, rations, and clothing, as are, or may be,
established by law for volunteers. And I Doctor J. Adams do
solemnly swear, that I will bear true faith and allegiance to the **United States**
of America, and that I will serve them honestly and faithfully against all
their enemies or opposers whomsoever, and that I will observe and obey the
orders of the President of the United States, and the orders of the officers
appointed over me, according to the Rules and Articles of War.

Sworn and subscribed to, at Bowling Green } Doctor J. Adams
this 5th day of March 64. }
Before me, James E. Bryan
Capt. Co. H. 26th Regt. Recruiting Officer

I CERTIFY, ON HONOR, That I have carefully examined the above-named Volunteer, agreeably to the General Regulations of the Army, and that, in my opinion, he is free from all bodily defects and mental infirmity, which would in any way disqualify him from performing the duties of a soldier.

L. M. Bailey
Surg 26 Ky
EXAMINING SURGEON.

I CERTIFY, ON HONOR, That I have minutely interrogated the Volunteer previously to his enlistment, and that he was entirely sober when enlisted; that, to the best of my judgment and belief, he is of lawful age; and that, in accepting him as duly qualified to perform the duties of an able-bodied soldier, I have correctly observed the Regulations which govern the recruiting service. This soldier has Blue eyes, Light hair, Fair complexion, is 5 feet 6 inches high.

James E. Bryan 1st Lt
26 Regiment of Ky Vol Volunteers,
RECRUITING OFFICER.

(A. G. O. No. 74 & 76.)

Mustered into the service of the United States, for three years or during the war, from date of enlistment, in Company ____,
____ Regiment of ____ Volunteers, on the ____ day of ____, 186 , at ____

Adams, Elias

Co. F, 26 Kentucky Inf.

Rich Hill

CARD NUMBERS.

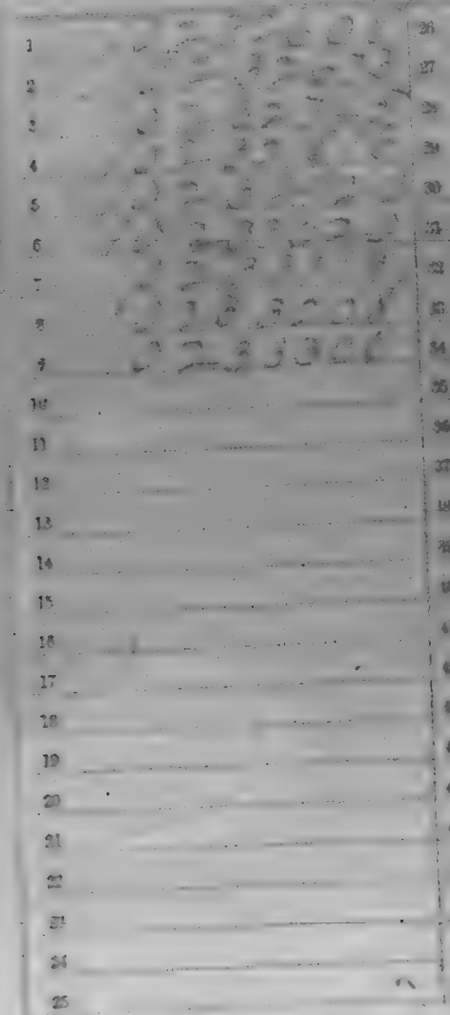

Number of personal papers herein

Book Mark:

See also

26 Ky.

Edward [illegible]

Pvt. New Co. F, 26 Regt Kentucky Inf.*

Age ____ years.

Appears on

Company Muster Roll*

[illegible] 186[illegible]

for ____

Joined for duty and enrolled:

When [illegible] 3 2, 1863.

Where [illegible]

Period 3 years.

Mustered in:

When Sept 13, 1862.

Where Mumfordsville

Present or absent Present

Stoppage, $ ____ 100 for ____

Due Gov't, $ ____ 100 for ____

Remarks: ____

* First enrolled ____. No muster-in roll of this company on file in War Dept. Last muster-out roll on file ____ dated ____ Apr. 30, 1865, per S. O. 57, War Dept., dated Mar. 8, 1865.

Book mark: ____

Knight Capt.

(3587)

26 Ky.

[illegible] [illegible]

Edward [illegible]

Pvt., New Co. F, 26 Reg't Kentucky Inf.

Appears on

Company Muster Roll

for May & June, 1864

Present or absent Present

Stoppage, $ ..... 100 for .....

Due Gov't, $ ..... 100 for .....

Remarks: .....

Book mark: .....

[illegible]

Copyist.

(2m)

Edward R Evans

Pvt., Non Co. F, 26 Reg't Kentucky Inf.

Appears on

Company Muster Roll

for July & Aug., 1864.

Present or absent Present

Stoppage, $ 100 for

Due Gov't, $ 100 for

Remarks:

FROM SECOND AUDITOR'S ROLL.

Book mark:

Copyist.

C

26 Ky.

Edward McComer

Pvt., New Co. F, 26 Reg't Kentucky Inf.

Appears on

Company Muster Roll

for Oct 1864, 186 4

Present or absent Present

Stoppage, $ ..... 100 for .....

.....

Due Gov't, $ ..... 100 for .....

.....

Remarks: .....

.....

.....

.....

.....

.....

.....

.....

.....

.....

Book mark: .....

.....

Clark

(Sign) Copyist.

26 Ky.

[illegible] Edward [illegible]

Pvt., New Co. F, 26 Reg't Kentucky Inf.

Appears on

Company Muster Roll

for [illegible], 186[illegible]

Present or absent [illegible]

Stoppage, $ [illegible] 100 for [illegible]

Due Gov't, $ [illegible] 100 for [illegible]

Remarks:

Book mark:

[illegible] Capt.

Ky.

26

Edward Dames

Pvt., New Co. F, 26 Reg't Kentucky Inf.

Appears on

Company Muster Roll

for ..... , 186 .

Present or absent .....

Stoppage, $ ..... 100 for .....

Due Gov't, $ ..... 100 for .....

Remarks: .....

Book mark: .....

Copyist.

(378)

26 Ky.

Pvt. Edward Adams

Pvt., New Co. F, 26 Regt Kentucky Inf.

Appears on

Company Muster Roll

for Mar & Apl, 1865.

Present or absent

Stoppage, $ ..... 100 for .....

Due Gov't, $ ..... 100 for .....

Remarks:

Book mark:

Copyist.

(3-4)

11 26 Ky.

Edward Adams

Pvt., New Co. F, 26 Reg't Kentucky Inf.

Appears on

Company Muster Roll

for May & June, 1864.

Present or absent Present

Stoppage, $ ..... 100 for .....

Due Gov't, $ ..... 100 for .....

Remarks: .....

Book mark: .....

Kuark Capt.

Edward Adams

Pvt., New Co. F, 26 Reg't Kentucky Inf.

Age 32 years.

Appears on **Co. Muster-out Roll,** dated

Salisbury NC, June 2, 1865.

Muster-out to date June 20, 1865.

Last paid to Dec 31, 1864.

Clothing account:

Last settled Dec 31, 1864; drawn since $ - 99/100

Due soldier $ 100; due U. S. $ 100

Am't for cloth'g in kind or money adv'd $ 100

Due U. S. for arms, equipments, &c., $ 100

Bounty paid $ [illegible] 100; due $ [illegible] 100

Remarks: Due U S for 1 Springfield gun & accoutrements retained & Rec'd

Book mark:

Original.

Coleman James

Co. A, 26 Kentucky Inf.

Pvt. | Private

CARD NUMBERS.

1		26	
2		27	
3		28	
4		29	
5		30	
6		31	
7		32	
8		33	
9		34	
10		35	
11		36	
12		37	
13		38	
14		39	
15		40	
16		41	
17		42	
18		43	
19		44	
20		45	
21		46	
22	X	47	
23		48	
24		49	
25		50	

Number of personal papers herein

Book Mark:

See also

26 Ky.

[illegible], Co. A, 26 Reg't Kentucky Infantry.

Appears on

Company Muster Roll

for [illegible], 186[illegible].

Present or absent

Stoppage, $ 100 for

Due Gov't, $ 100 for

Remarks: [illegible]

(Enrolled Apl 18 1864
Bowling Green Ky)

Book mark:

A 26 Ky.

James Adams

Pvt., Co. A, 26 Reg't Kentucky Inf.

Age ——— years.

Appears on Co. Muster-out Roll, dated

Salisbury, N.C. July 10, 1865.

Muster-out to date ———, 186 .

Last paid to ———, 186 .

Clothing account:

Last settled ———, 186 ; drawn since $ ——— 100

Due soldier $ ——— 100 ; due U. S. $ ——— 100

Am't for cloth'g in kind or money adv'd $ ——— 100

Due U. S. for arms, equipments, &c., $ ——— 100

Bounty paid $ ——— 100 ; due $ ——— 100

Remarks: Deserted April 22. 64 Louisville, Ky. Absent was mustered in U.S. Service.

Book mark:

W. W. Sayre
Clerk.

Adjutant General's

Co. F, 26 Kentucky Inf.

Private | Private

CARD NUMBERS.

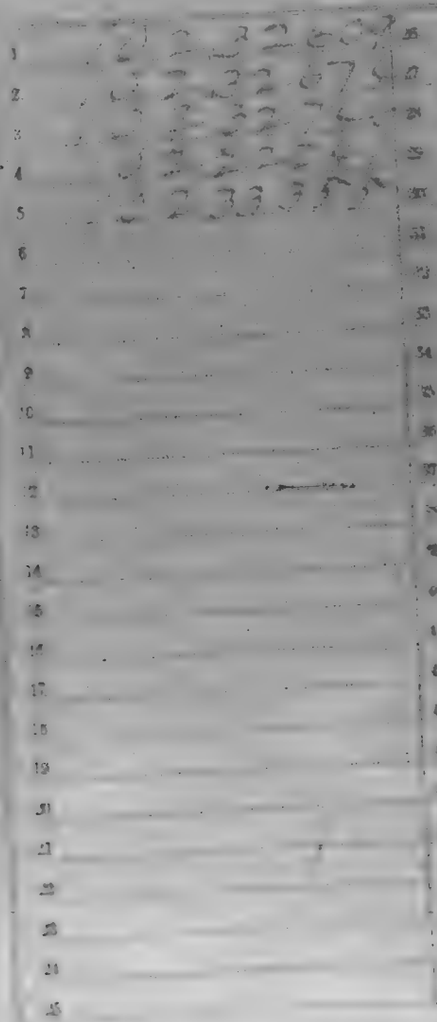

Number of personal papers herein

Book Mark:

Jan 2150

Ky.

26

Private, Co. F, 26th Regt Kentucky Inf.*

Age ___ years.

Appears on

Company Muster Roll*

of ___, 186_

for ___

Joined for duty and enrolled:

When ___, 186_.

Where ___

Period ___ years.

Mustered in:

When ___, 186_.

Where ___

Present or absent ___

Stoppages, $ ___ 100 for ___

Due Gov't, $ ___ 100 for ___

Remarks: ___

* From current roll. No muster-in roll of this company on file. Last muster-in roll of same company on file in ___ Ky. Inf. dated ___. War Dept., dated March 6, 1894.

Book mark: ___

Copyist.

(over)

Ky.

26

R

James Adams

Pvt, Co. F, 26 Reg't Kentucky Inf.

Appears on

Company Muster Roll

for

Present or absent

Stoppage, $ 100 for

Due Gov't, $ 100 for

Remarks:

Book mark:

Ky.

26

Co. [illegible]

James Adams

Pvt., New Co. F, 26 Reg't Kentucky Inf.

Appears on

Company Muster Roll

for July & Aug, 1864.

Present or absent

Stoppage, $ 100 for

Due Gov't, $ 100 for

Remarks: Died in hospital at Huntsville Jan 25/64

FROM SECOND AUDITOR'S ROLL.

Book mark:

Copyist.

A | 26 Ky.

J. Adams

Pvt, Co. A, 26 Reg't Kentucky Inf.

Appears on

Descriptive List of Deserters

dated May 2, 1864.

Deserted: , 186 .

When

Where

Arrested: , 186 .

When

Where

Remarks: Not to be delivered to the mustering Officer absented before the muster was made

Book mark:

A 26 Ky.

Amos Adams

Pvt.

, New Co. F, 26 Reg't Kentucky Inf.

Age 21 years.

Appears on **Co. Muster-out Roll,** dated

Salisbury NC, June 2, 1865.

Muster-out to date , 186 .

Last paid to Dec 31, 1863.

Clothing account:

Last settled Oct 31, 1863; drawn since $ 7.40

Due soldier $ 100; due U. S. $ 100

Am't for cloth'g in kind or money adv'd $ 100

Due U. S. for arms, equipments, &c., $ 100

Bounty paid $ 25 00; due $ 100

Remarks: Died of Small Pox

May 20, 64 in Hospt.

Murfreesboro Ky

Final statements furnished

Book mark:

To:

341.

Copyist.

Adams James

Pvt, Co. F 28 Reg't Ky. Inf.

Enclosures.

Bad Cards	Final Statements
Burial Records	Furloughs or L. of A
Certs. of Dis. for Discharge	Med. Certificates
C. M. Charges	Med. Des. Lists
Descriptive Lists	Orders
Discharge Certificates	Pris. of War Record
Enlistment Papers	Resignations

Other papers relating to—

Admission to Hosp'l	Furlough or Ls of A
Casualty Sheet	Med. Examination
Confinement	Misc. Information
Contracts	Pay or Clothing
Death or Effects	Personal Reports
Desertion	Rank
Discharge from Hosp'l	Transfer to Hosp'l
Discharge from Service	Transfer to V. R. C.
Duty	Transportation

1501.

COMPARED WITH
AND CORRECTED BY
MSS.

Adjutant General's Office.

Washington, June 3, 186 5

[MEMORANDUM FOR OFFICE USE.]

It appears from the Rolls on file in this Office, that [illegible] was enrolled on the [illegible] day of [illegible], 186 , at [illegible], in Company [illegible], [illegible] Regiment of [illegible] Volunteers, to serve [illegible] years, or during the war, and was mustered into service as a [illegible] on the [illegible] day of [illegible], 186 , at [illegible], in Company F, 26 Regiment of Kentucky Inf Volunteers, to serve 3 years or during the war. On the Muster Roll of Company F, of that Regiment, for the months of August [illegible], 186 4, he is reported "Died of wound received in Action at [illegible]"

(187)

Chas. Roots

Asst Adjt Genl

Co. , 26 Kentuck.

CARD NUMBERS.

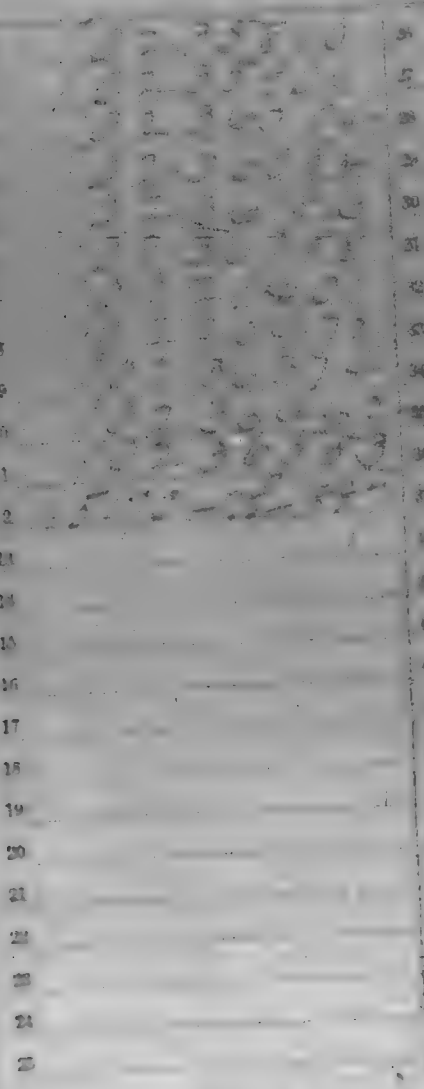

Number of personal papers herein

Book Mark:

See also

26 Ky.

11

[illegible] Co. I, 26 Regt Kentucky Inf

Age [illegible] years.

Appears on

Company Muster Roll

for [illegible], 186[illegible].

Joined for duty and enrolled:

When [illegible] 186[illegible].

Where [illegible]

Period [illegible] years.

Mustered in:

When [illegible] 186[illegible].

Where [illegible]

Present or absent [illegible]

Stoppages, $ 100 for

Due U.S., $ 100 for

Remarks: [illegible]

* [illegible] No muster-in roll of this company on file. It was [illegible] mustered [illegible] Co. B, 26 Regt Ky. Inf., April [illegible], 1865, per War Dept., dated March 6, 1865.

Book mark: [illegible]

[illegible]

JUN-5
10235810
T681

James M Adams

1st Lt., Co. I, 26 Reg't Kentucky Infantry.

Appears on

Company Muster Roll

for Mch & June, 1864

Present or absent Present

Stoppage, $ 100 for

Due Gov't, $ 100 for

Remarks:

Book mark:

[illegible] M [illegible]

[illegible], Co. I, 26 Reg't Kentucky Infantry.

Appears on

Company Muster Roll

for [illegible], 186[illegible].

Present or absent [illegible]

Stoppage, $ ____ 100 for ____

Due Gov't, $ ____ 100 for ____

Remarks: ____

Book mark: ____

C 26 Ky.

Jerome M Adams

1st Lt, Co. I, 26 Reg't Kentucky Infantry.

Appears on

Company Muster Roll

for K. & 2nd Col, 186 4.

Present or absent Present

Stoppage, $ 100 for

Due Gov't, $ 100 for

Remarks:

Book mark:

James M. Adams

Co. I, 26 Reg't Kentucky Infantry.

Appears on

Company Muster Roll

for Nov & Dec, 1861.

Present or absent Present

Stoppage, $ 100 for

Due Gov't, $ 100 for

Remarks:

Book mark:

James M Adams

Pvt, Co. I, 26 Reg't Kentucky Infantry.

Appears on

Company Muster Roll

for Oct 31st to Dec 31, 186 5.

Present or absent Present

Stoppage, $ ____ 100 for ____

Due Gov't, $ ____ 100 for ____

Remarks: Transferred Corps of Engrs U.S.A. by Order of Lt Col Merriam Dec 16th 65 Hdqrs 20th Army Corps Dept of Va & N.C. Book mark:

JUN-5.
10236288
n1631v

C ... Ky.

James M. Adams

Lieut Co. F, 2d Reg't Kentucky Cav.

Age 22 years.

Appears on an

Individual Muster-out Roll

of the organization named above. Roll dated Nashville June 10, 1865.

Muster-out to date April 11, 1865.

Last paid to Oct 31, 1864.

Clothing account:

Last settled ..., 186 ; drawn since $ 100

Due soldier $ 100; due U. S. $ 100

Am't for cloth'g in kind or money adv'd $ 100

Due U. S. for arms, equipments, &c., $ 100

Bounty paid $ 100; due $ 100

Remarks: Mustered out by order of Maj. Gen. Thomas ... Relieved from duty as Asst Adj Gen ... Dept of the Cumberland ... Mustered out by order of Maj Gen Thomas ...

Book mark:

Captain.

UN. 4. 10221401 1891

no. 1 of 11 Aug. 12, 62
Sold for entry in fee duty
no. 1 of 1. Aug. 12, 62

1st | 21 | Ky.

[illegible]

Capt. Co. [illegible], 21 Reg't Kentucky Inf.

Age [illegible] years.

Appears on an

Individual Muster-in Roll

of the organization named above. Roll dated [illegible], 1865.

Muster-in to date [illegible], 1865.

Joined for duty and enrolled:

When [illegible], 1865.

Where [illegible]

Period [illegible] years.

Remarks: [illegible]

Book mark: [illegible]

UN. 4.
10220472
1891

Apr. 12/61, Samuel Brown
Sergt 2nd Battalion Rifles.

C

James M Adams

Capt., Co. I, 26 Reg't Kentucky Infantry.

Appears on

Company Muster Roll

for Mar & Apr, 1865.

Present or absent Present

Stoppage, $ ____ 100 for ____

Due Gov't, $ ____ 100 for ____

Remarks:

Book mark:

Ky.

26

[illegible]

[illegible]

Co. I, 26 Reg't Kentucky Infantry.

Appears on

Company Muster Roll

for [illegible], 186[illegible].

Present or absent [illegible]

Stoppage, $ [illegible] 100 for [illegible]

Due Gov't, $ [illegible] 100 for [illegible]

Remarks: [illegible]

Book mark: [illegible]

11 26 Ky.

James M Williams

Capt., Co. A, 26 Reg't Kentucky Inf.

Age 49 years.

Appears on Co. Muster-out Roll, dated

Salisbury N C, June 30, 1865.

Muster-out to date June 30, 1865.

Last paid to Oct 31, 1864.

Clothing account:

Last settled ——, 186 ; drawn since $ 100

Due soldier $ 100; due U. S. $ 100

Am't for cloth'g in kind or money adv'd $ 100

Due U. S. for arms, equipments, &c., $ 100

Bounty paid $ 100; due $ 100

Remarks: Was Absent on Special Furlough at date of his Muster-out by Reason of Illness

Descriptive list of this Muster-out Roll Received in the Second Auditor's Office, from 1st Lt & Pro. Mar.

Book mark:

(No.) Second Auditor.

UM-6 10236553 r1891

Apl 12 '65 vice William Knight resigned. Enrolled by company.

A - 26 - Ky.

James M. Adams
Capt. Co. I 26th Regt Ky. Inf.

NOTATION.

Book mark: 15170 2.5.1887

Record and Pension Office.

WAR DEPARTMENT.

Washington, May 25, 1903.

Under the provisions of the act of Congress, approved February 24, 1887, this officer is held and considered by this Department to have been mustered into the service of the United States in the grade of Capt.

Co. I 26 Regt Ky Inf.

to take effect from March 17, 1865.

vice William Knight, resigned.

J. P. McGhee
Asst. Sec.

441

Adams, James M.

, Co. 26 Reg't Ky Inf.

1 Inclosures.

Bed Cards	Final Statements
Burial Records	Furloughs or L. of A
Certs. of Dis. for Discharge	Med. Certificates
C. M. Charges	Med. Des. Lists
Descriptive Lists	Orders
Discharge Certificates	Pris. of War Record
Enlistment Papers	Resignations

Other papers relating to—

Admission to Hosp'l	Furlough or L. of A.
Casualty Sheet	Med. Examination
Confinement	Misc. Information
Contracts	Pay or Clothing
Death or Effects	Personal Reports 1
Desertion	Rank
Discharge from Hosp'l	Transfer to Hosp'l
Discharge from Service	Transfer to V. R. C.
Duty	Transportation

Estate of
Ol. 26 M. No.

James M. Adams

I J. M. Adams do Certify that I have made according to instructions all proper returns of property for which I am or ever have been responsible And I further Certify that there is not nor never has been any Stoppage or order to that effect of my Legal pay. And that I am not indebted to the U.S on any account whatever.

James M. Adams
Capt Co "D" 26th Ky Vols

Sworn and subscribed to
me this 22d day of July 1865

Allen Porter
Capt & A.A.G.

I Certify that to the best of my knowledge and belief that Capt J. M. Adams Co "D" 26th Ky. has made all required returns and is not indebted to the Government in any thing

H. B. Taylor
Col 26th Ky Vols

I certify on honor that James M. Adams Capt. D Co 26th Ky is in no way indebted to the Govt on account of

L. P. Walker
Lt & A.A.A.G. 26th Ky

Co. C, 26 Kentucky Inf.

Scott McCardiat

CARD NUMBERS.

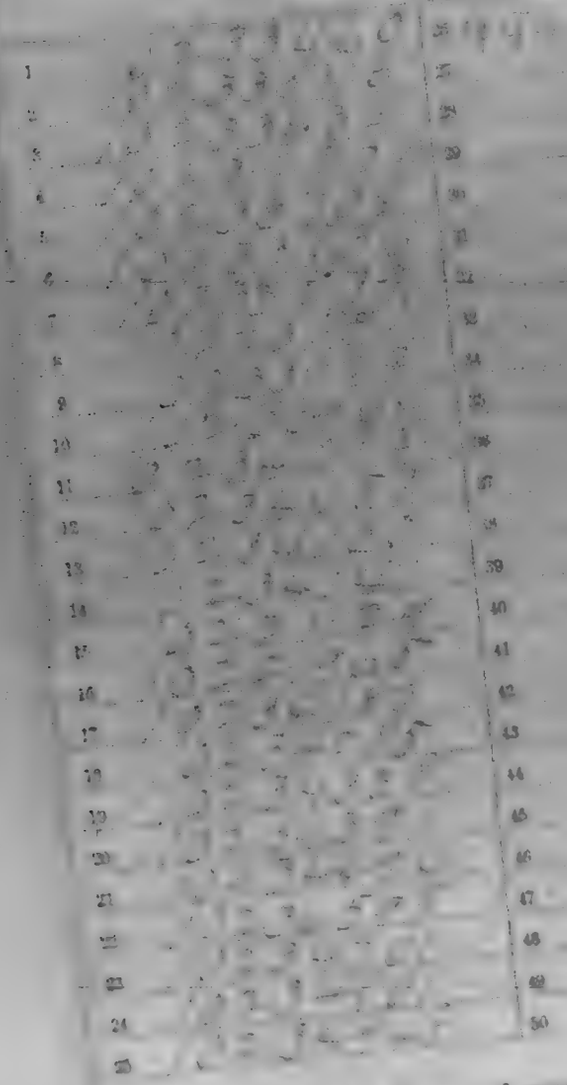

Number of personal papers herein 2

Book Mark: 97 [illegible] 4-61

See also

Co. G, 26 Reg't Kentucky Infantry.

Appears on

Company Muster Roll

for [illegible], 186[illegible].

Present or absent [illegible]

Stoppages, $ [illegible] 100 for [illegible]

Due Gov't, $ [illegible] 100 for [illegible]

Remarks: [illegible]

FROM SECOND AUDIT'S ROLL

Book mark: [illegible]

[illegible]
Clerk.

26 Ky.

A. [illegible]

[illegible], Co. G, 26 Reg't Kentucky Infantry.

Appears on

Company Muster Roll

for [illegible], 1862.

Present or absent

Stoppage, $ 100 for

Due Gov't, $ 100 for

Remarks: Joined Co. from Ky. Deserted Mch 24 1862 Not accounted for U.S.

Book mark:

[illegible] Capt.

A 26 Ky.

William C. Adams

Pvt, Co. G, 26 Reg't Kentucky Infantry.

Appears on

Company Muster Roll

For Dated June 30, 1862.

Present or absent

Stoppage, $ 100 for

Due Gov't, $ 100 for

Remarks: Last on roster
Reg from State of Ky
Enlisted May 1862

Book mark:

A. J. Webster

Capt.

Ky.

Wm. C. Adams

Co. G, 26 Reg't Kentucky Inf.

Appears on

List of Absentees at Special Muster

of August 18, 1862, (G. O. 92, A. G. O., 1862.)

Remarks: Reported Mustered Out Nashville Tenn.

Book mark

Asst.

C. | 26 | Ky.

William G. Adams

Pvt., Co. G, 26 Reg't Kentucky Infantry.

Appears on

Company Muster Roll

for July & Aug., 1862.

Present or absent

Stoppage, $ 100 for

Due Gov't, $ 100 for

Remarks: Enrolled Aug. 4th 1862, Hospital to Aug. 20

Book mark:

Signature.

A 26 Ky.

William C. Adams

Pvt., Co. G, 26 Reg't Kentucky Infantry.

Appears on

Company Muster Roll

for Nov & Dec, 1862.

Present or absent

Stoppage, $ 100 for

Due Gov't, $ 100 for

Remarks: Reported on Farmers Rolls as Deserted from Nov 4th 1862. Arrested and 29th Nov. after which he returned and was ordered to duty without trial by order of Genl. Granger Commanding Post Stevenson. Given Pay upon forfeiture of all pay and allowances

Book mark:

JUN-5-
10233836
1918

cones during period
of above [illegible]
with the U.S. Army
Sgt. [illegible] Co. [illegible]
Cochrane N.B. Can.

26 Ky.

A
Wm Col Adams

Pvt, Co. G, 26 Reg't Kentucky Infantry.

Appears on

Company Muster Roll

for Sept Feby, 1863.

Present or absent Present

Stoppage, $ ..... 100 for .....

Due Gov't, $ ..... 100 for .....

Remarks:

Book mark:

Asst.

Ky.

Co. , Reg't Kentucky Inf.

Age years.

Appears on a

Detachment Muster-in Roll

of the organization named above. Roll dated

, 186 .

Muster-in to date , 186 .

Joined for duty and enrolled:

When .186 .

Where

Period years.

Remarks:

Book mark:

Copyist.

A 26 Ky.

William C. Adams

Pvt, Co. G, 26 Reg't Kentucky Inf.

Appears on **Special Muster Roll**

for Data April 18, 1863.

Present or absent Present

Stoppage, $ ——100 for

Due Gov't, $ ——100 for

Remarks:

Book mark:

A 26 Ky.

William C. J. Adams.

Pvt., Co. G, 26 Reg't Kentucky Infantry.

Appears on

Company Muster Roll

for Nov & Dec, 1863.

Present or absent Present

Stoppage, $ ..... 100 for .....

Due Gov't, $ ..... 100 for .....

Remarks: .....

Book mark: .....

Copyist

A 26 Ky.

William E. Adams

Pvt , Co. G, 26 Reg't Kentucky Infantry.

Appears on

Company Muster Roll

for Mayx June, 1863.

Present or absent Present

Stoppage, $ 100 for

Due Gov't, $ 100 for

Remarks:

Book mark:

Adams

C 26 Ky.

William C. L. Adams

Pvt, Co. G, 26 Reg't Kentucky Infantry.

Appears on

Company Muster Roll

for July & Aug, 1863.

Present or absent Present

Stoppage, $ 100 for

Due Gov't, $ 100 for

Remarks:

Book mark:

Wm

A 26 Ky.

William C. J. Adams

Pvt, Co. G, 26 Reg't Kentucky Infantry.

Appears on

Company Muster Roll

for Sept & Oct, 1863

Present or absent Absent

Stoppage, $ ..... 100 for .....

Due Gov't, $ ..... 100 for .....

Remarks: Absent without leave from March 1st 1862 to Nov 29. 1862 Returned to duty by order Genl Rosecrans upon forfeiture of all pay and allowances during period of absence.

Book mark:-

Cutts

A 26 Ky.

William G. Adams

Pvt, Co. G, 26 Reg't Kentucky Infantry.

Appears on

Company Muster Roll

for Nov & Dec, 1863.

Present or absent Present

Stoppage, $ 100 for

Due Gov't, $ 100 for

Remarks:

Book mark:

Wm

26 Ky.

[illegible], Co. [illegible], 26 Reg't Kentucky Inf.

Appears on

M. and D. Roll of Veteran Volunteers

of the organization named above. Roll dated [illegible], 1864.

When enlisted [illegible], 1864.

When mustered in [illegible], 1864.

Bounty paid $ [illegible] 100; due $ [illegible] 100

Company to which assigned [illegible]

Remarks: [illegible]

Book mark: [illegible]

[illegible]

UN. 4.
10221129
1891

Digital Standard
Feb. 19, 567

Ky.

, Co. , Reg't Kentucky Inf.

Age years.

Appears on a

Detachment Muster-out Roll

of the organization named above. Roll dated , 186 .

Muster-out to date , 186 .

Last paid to , 186 .

Clothing account:

Last settled , 186 ; drawn since $ 100

Due soldier $ 100; due U. S. $ 100

Am't for cloth'g in kind or money adv'd $ 100

Due U. S. for arms, equipments, &c., $ 100

Bounty paid $ 100; due $ 100

Remarks:

Book mark:

[redacted], Co. G, 26 Reg't Kentucky Infantry.

Appears on

Company Muster Roll

for [redacted], 186 .

Present or absent [redacted]

Stoppage, $ ..... 100 for .....

.....

Due Gov't, $ ..... 100 for .....

.....

Remarks: Veteran

.....

.....

.....

.....

.....

.....

.....

.....

.....

Book mark: .....

.....

(Signature)

(8*)

[illegible], Co. G, 26 Reg't Kentucky Infantry.

Appears on

Company Muster Roll

for [illegible], 1864.

Present or absent [illegible]

Stoppage, $ ..... 100 for .....

.....

Due Gov't, $ ..... 100 for .....

.....

Remarks: [illegible]

.....

.....

.....

.....

.....

.....

.....

.....

.....

.....

Book mark: .....

.....

.....

A 26 Ky.

William C. J. Adams

2 Corp., Co. G, 26 Reg't Kentucky Infantry.

Appears on

Company Muster Roll

for July & Aug, 1864.

Present or absent Absent

Stoppage, $ 100 for

Due Gov't, $ 100 for

Remarks: Absent sick at Louisville, Ky.

Veteran.

Book mark:

26 Ky.

William [illegible]

[illegible], Co. G, 26 Reg't Kentucky Infantry.

Appears on

Company Muster Roll

for [illegible], 186[illegible].

Present or absent [illegible]

Stoppage, $ ..... 100 for .....

.....

Due Gov't, $ ..... 100 for .....

.....

Remarks: [illegible]

[illegible]

Book mark: .....

Ky.

[illegible]

[illegible] Co. G, [illegible] Reg't Kentucky Inf.

Appears on

Company Muster Roll

for [illegible], 186[illegible]

Present or absent [illegible]

Stoppage, $ [illegible] 100 for [illegible]

[illegible]

Due Gov't, $ [illegible] 100 for [illegible]

[illegible]

Remarks: [illegible]

Hospital Louisville

Ky.

Book mark: [illegible]

[illegible]

Co. G, 26 Reg't Kentucky Infantry.

Appears on

Company Muster Roll

for ..... 1865.

Present or absent .....

Stoppage, $ ..... 100 for .....

Due Gov't, $ ..... 100 for .....

Remarks: .....

Book mark: .....

(26)

Copyist.

[illegible]

[illegible] Co. G, 26 Reg't Kentucky Infantry.

Appears on

Company Muster Roll

for [illegible], 186[illegible].

Present or absent [illegible]

Stoppage, $ [illegible] 100 for [illegible]

Due Gov't, $ [illegible] 100 for [illegible]

Remarks: [illegible]

Book mark: [illegible]

[illegible]

26 Ky.

[illegible]

[illegible], Co. G, 26 Reg't Kentucky Infantry.

Appears on

Company Muster Roll

for [illegible], 1865.

Present or absent [illegible]

Stoppage, $ [illegible] 100 for [illegible]

[illegible]

Due Gov't, $ [illegible] 100 for [illegible]

[illegible]

Remarks: [illegible]

[illegible]

Book mark: [illegible]

[illegible]

(215) [illegible]
Capt.

[illegible] Thomas C. Adams

1st Corpl, Co. E, 26 Reg't Kentucky Inf.

Age 23 years.

Appears on **Co. Muster-out Roll**, dated

Indianapolis Ind, July 10, 186[illegible].

Muster-out to date July 10, 186[illegible].

Last paid to Dec 31, 186[illegible].

Clothing account:

Last settled Feb 7, 186[illegible]; drawn since $ 15 55/100

Due soldier $ ..... 00/100; due U. S. $ 00/100

Am't for cloth'g in kind or money adv'd $ 00/100

Due U. S. for arms, equipments, &c., $ 00/100

Bounty paid $ 100 00/100; due $ 00/100

Remarks: [illegible]

Book mark: [illegible]

A 26

William G. Adams

NOTATION

9991-a-855

War Department,

Adjutant General's Office,

Washington, May 20 1865.

Charge of desertion of Band

2 2 24 1862

are

Band

2 1862 Dec 20 1862

2

Adams, N. C. J.

Co. G, 16 Reg't Inf.

2 Enclosures.

Bed Cards
Burial Records
Certs. of Dis. for Discharge
C. M. Charges
Descriptive Lists
Discharge Certificates
Enlistment Papers 2
Final Statements
Furloughs or L. of A
Med Certificates
Med. Des. Lists
Orders
Pris. of War Record
Resignations

Other papers relating to—

Admission to Hosp'l
Casualty Sheet
Confinement
Contracts
Death or Effects
Desertion
Discharge from Hosp'l
Discharge from Service
Duty
Furlough or L. of A
Med. Examination
Misc. Information
Pay or Clothing
Personal Reports
Rank
Transfer to Hosp'l
Transfer to V. R. C.
Transportation

Blank ✓ Date back ✓ to be used for both enlistments and re-enlistments or recruits, &c., &c., in the volunteer service. They will be made out in duplicate in all cases—one to accompany the descriptive return of the appropriate Unit, the receiving officer to the Assistant General, and one to accompany the account of the officer who pays bounty, &c. The Regiment and Company to which the soldier last served should be given on the back.

NOTE 2.—An additional blank is supplied for the use of recruiting officers.

A duplicate (receipt's Office or evidence of enlistment. The muster-in roll must, in all cases, precede payment of pay, bounty, pension, &c. A muster-in roll must, in all cases, be filed in the office of the Adjutant General, Commissary of Musters, or Assistant Commissary of musters, as the case may be, with countersigns both enlistment as having mustered the soldier into the service of the United States before either of them is given to the disbursing officer.

DECLARATION OF RECRUIT.

I, William L. Adams, desire to VOLUNTEER as a Soldier in the Army of the United States, for the term of THREE YEARS. Do Declare, That I am twenty four years of age; that I have never been discharged from the United States service on account of disability or by sentence of a court-martial or by order before the expiration of a term of enlistment, and I know of no impediment to my serving honestly and faithfully as a soldier for three years.

Given at Camp Nelson Ky the 22d day of February 1864

Witness: [illegible]

No. ____

Wm L Adams

Volunteered at Camp Nelson Ky

February 24th 1864

By 1st Lt Samuel Lyons

1st Regiment of Ky Cav

2d enlistment; last served in Company (F)

26th Regt of Ky Inft Vols

Discharged Feby 24th 1864

CONSENT IN CASE OF MINOR.

I, _____ do certify, That I am _____ the _____ of _____ years of age, and I _____ the parent or guardian _____ of _____ Do hereby freely give my consent to his enlistment as a soldier in the Army of the United States.

Witness: _____

Given at _____ this _____ day of _____

_____

_____

A G O No. 74 3/4.

VOLUNTEER ENLISTMENT.

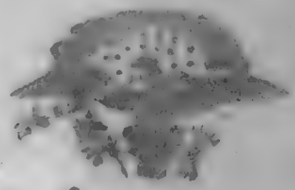

STATE OF Kentucky TOWN OF Camp Nelson

I, William B J Adams born in Nelson Co in the State of Kentucky aged twenty one years, and by occupation a Farmer Do HEREBY ACKNOWLEDGE to have volunteered this thirtieth day of January 186 4, to serve as a *Soldier* in the Army of the United States of America, for the period of *THREE YEARS* unless sooner discharged by proper authority: Do also agree to accept such bounty, pay, rations, and clothing, as are, or may be, established by law for volunteers. And I, W B J Adams do solemnly swear, that I will bear true faith and allegiance to the *United States of America*, and that I will serve them honestly and faithfully against all their enemies or opposers whomsoever; and that I will observe and obey the orders of the President of the United States, and the orders of the officers appointed over me, according to the Rules and Articles of War.

Sworn and subscribed to at Camp Nelson Ky
this 30th day of January, 1864 W B J Adams
Before Saml P Vaughn
1st Lieut 26th Ky Volunteers Mustering Officer.

I CERTIFY, ON HONOR, That I have carefully examined the above-named Volunteer, agreeably to the General Regulations of the Army, and that, in my opinion, he is free from all bodily defects and mental infirmity, which would in any way disqualify him from performing the duties of a soldier.

J M Bailey
Surg 26th Ky
EXAMINING SURGEON.

I CERTIFY, ON HONOR, That I personally recruited the Volunteer W B J Adams previously to his enlistment, and that he was entirely sober when enlisted, that, to the best of my belief and knowledge, he is of lawful age, and that he possesses every qualification prescribed in General Orders, issued from the War Department, which govern the recruiting service. This soldier has Blue eyes, Brown hair, Fair complexion, is 5 feet 8 inches high.

Saml P Vaughn 1st Lt
26th Regiment of Kentucky Volunteers.
RECRUITING OFFICER.

A. G. O. No. 76 & 77.)

Mustered into the service of the United States, in Company E 26th Regiment of Ky Volunteers, on the 30 day of January, 1864 at Camp Nelson Ky.

W B J Adams
Private
Saml P Vaughn
1st Lieut 26th Ky
Mustering Officer

DECLARATION OF RECRUIT.

I, William C. J. Adams, desiring to VOLUNTEER as a Soldier in the Army of the United States, for the term of THREE YEARS Do Declare, That I am twenty one years and ____ months of age; that I have never been discharged from the United States service on account of disability or by sentence of a court-martial, or by order before the expiration of a term of enlistment; and I know of no impediment to my serving honestly and faithfully as a soldier for three years.

Given at Camp Nelson Ky
the 30th day of January 1864

Witness: Lt R Roberts

No. ____

U. S. Volunteers

Enlistment at Camp Nelson Ky
January 30th 1864
By Lt Roberts
2677 Regiment of Ky Cav

2 enlistment; last served in Company ____
2677 Regt of Ky Cav
Discharged ____ 18__

CONSENT IN CASE OF MINOR.

I, _____ Do certify, That I am the _____ of _____; that the said _____ is _____ years of age; and I do hereby freely give my CONSENT to his volunteering as a SOLDIER in the ARMY OF THE UNITED STATES for the period of THREE YEARS.

Given at _____
the _____ day of _____

Witness:

_____

_____

(A. G. O. No. 99.)

Note 1.—This Book will be used for both enlistments and reenlistments of veterans &c., &c., in the volunteer service. They will be made out in duplicate and in no case—prior to examination by the proper medical officer of the regiment, and the mustering officer to the Adjutant General, and to accompany the descriptive list of the officer who puts himself and Company in which he is to serve. A descriptive list must be given in all cases, by and in the Adjutant General's Office as evidence of enlistment. The ____, either personally or authentic testimony of musters as the case may be, will countersign both enlistments having mustered the soldier into the service of the United States before either of them is given to the disbursing officer.

Note 2.—An enrollment book is to be kept, in all cases, by and in the Adjutant General's Office as evidence of enlistment. The ____, either personally or authentic testimony of musters as the case may be, will countersign both enlistments having mustered the soldier into the service of the United States before either of them is given to the disbursing officer.

VOLUNTEER ENLISTMENT.

STATE OF Kentucky

TOWN OF Bowling Green
Warren County

I, William L. J. Adams born in Warren Co
in the State of Kentucky aged Twenty Two years,
and by occupation a Farmer Do HEREBY ACKNOWLEDGE to have
voluntarily this Sixth day of January 186 4
to serve as a Soldier in the Army of the United States of America, for the
period of THREE YEARS, unless sooner discharged by proper authority: Do also
agree to accept such bounty, pay, rations, and clothing, as are, or may be, estab-
lished by law for volunteers. And I, W. L. J. Adams do
solemnly swear that I will bear true faith and allegiance to the *United States*
of America, and that I will serve them honestly and faithfully against all their
enemies or opposers whomsoever, and that I will observe and obey the orders of
the President of the United States, and the orders of the officers appointed over
me, according to the Rules and Articles of War.

Sworn at and subscribed [illegible] at Camp Nelson
this 8th day of January 186 4 W. L. J. Adams
before Sam'l V. Brown
1st Lt 26th Ky. Recruiting Officer.

I CERTIFY ON HONOR, That I have carefully examined the above-named Volunteer, and consider
him free from all bodily defects and
mental infirmity which would in any way disqualify him from performing the duties of a soldier.

J. M. Bailey
Surg 26th Ky
EXAMINING SURGEON.

I CERTIFY, ON HONOR, That I have this day mustered the Volunteer W. L. J. Adams
previous to his enlistment, and that he was entirely sober when enlisted, that, to the best of my
judgment and belief, he is of sound mind, and fully comprehends the design
and obligation of an enlisted soldier. I have strictly observed and faithfully complied with
the requirements of the General Orders of the War Department governing the recruiting service.
This soldier has Blue eyes, Brown hair, Fair complexion, is 5 feet
7 inches high.

Sam'l V. Brown 1st
26th Regiment of Kentucky Volunteers.
RECRUITING OFFICER.

Mustered into the service of the United States, in Company E, 26th Regiment of Kentucky Volunteers, on
the 20 day of February 1864, at Camp Nelson Ky.

J. C. Bowman
Major 26th Ky Vol Infty
Mustering Officer.

(A. G. O. No. 74 & 75.)

Co. F, 26 Kentucky Inf.

CARD NUMBERS.

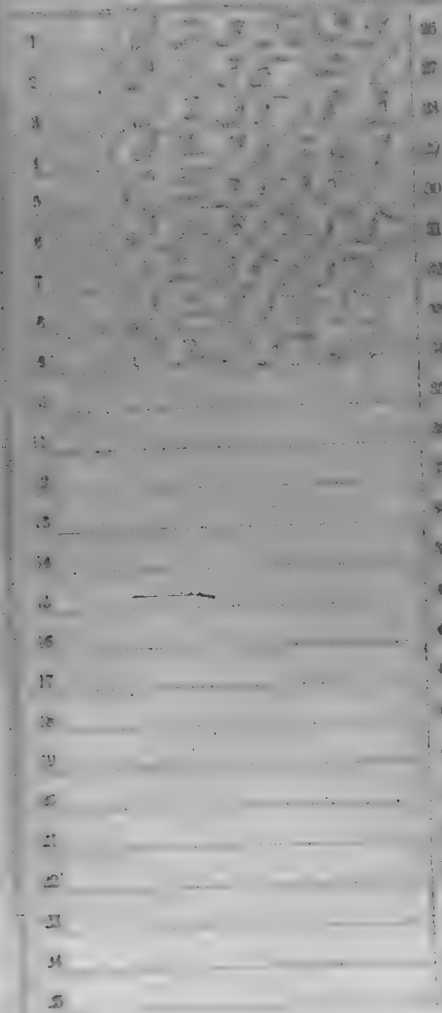

Number of personal papers herein

Book Mark:

See also

William H. Adkerson

Corpl. Co. H. 26 Reg't Kentucky Infantry.

Age [illegible] years.

Appears on

Company Muster Roll*

for [illegible] 1864.

Joined for duty and enrolled:

When Aug. 27, 1862.

Where Camp Nelson, Ky.

Period 3 years.

Mustered in:

When Oct 13, 1862.

Where Mumfordsville

Present or absent

Stoppage, $ 100 for

Due Gov't, $ 100 for

Remarks:

* First current roll. No muster-in roll of this company on file. It was mustered into the service of the United States [illegible] 1862, per A. G. O. War Dept. letter March [illegible], 1864.

Book mark:

[illegible]

Ky.

Co. A 26

William H. Jackson

Hospl, Co. K, 26 Reg't Kentucky Inf.

Appears on

Company Muster Roll

for May & June, 1864.

Present or absent Present

Stoppage, $ ____ 100 for ____

Due Gov't, $ ____ 100 for ____

Remarks:

Book mark:

26 Ky.

William H. Patterson

1st Corpl Co. H, 26 Reg't Kentucky Infantry.

Appears on

Company Muster Roll

for July & Aug, 1864

Present or absent Present

Stoppages, $ 100 for

Due Gov't, $ 100 for

Remarks:

FROM SECOND AUTHORITY ROLL.

Book mark:

Enlisted

26 Ky.

William H. Adkerson

Private, Co. H, 26 Reg't Kentucky Infantry.

Appears on

Company Muster Roll

for Sept & Oct, 1864

Present or absent Present

Stoppage, $ ____ 100 for ____

Due Gov't, $ ____ 100 for ____

Remarks: ____

Book mark: ____

Kemp Lewis

26 Ky.

William H. Adkesson

Capt., Co. H, 26 Reg't Kentucky Infantry.

Appears on

Company Muster Roll

for Aug. & Sept., 1864

Present or absent Present

Stoppage, $ ——— 100 for ———

Due Gov't, $ ——— 155 for ———

Remarks: ———

Book mark: ———

Muster-in

4 | 26 Ky.

William H. Adkenson

Sergt, Co. H, 26 Reg't Kentucky Infantry.

Appears on

Company Muster Roll

for Jan. & Feb., 1866

Present or absent Present

Stoppage, $ 100 for

Due Gov't, $ 100 for

Remarks:

Book mark:

A 26 Ky.

William H. Hanson

Music, Co. H, 26 Reg't Kentucky Infantry.

Appears on

Company Muster Roll

for Nov. & Dec., 1863

Present or absent Present

Stoppage, $ ..... 100 for .....

Due Gov't, $ ..... 155 for .....

Remarks: .....

Book mark: .....

Mustered [illegible]

C. 4 | 26 | Ky.

William H. Atkeson

Capt. Co. H, 26 Reg't Kentucky Infantry.

Appears on

Company Muster Roll

for May & June, 1864

Present or absent Present

Stoppage, $ 100 for

Due Gov't, $ 100 for

Remarks:

Book mark:

26 Ky.

A

William H. Adkinson

Maple, Co. H, 26 Reg't Kentucky Inf.

Age 27 years.

Appears on Co. Muster-out Roll, dated

Louisville Ky., June 26, 1865.

Muster-out to date June 26, 1865.

Last paid to Dec. 31, 1864.

Clothing account:

Last settled [illegible] 1863; drawn since $ [illegible] 100

Due soldier $ ____ 100; due U. S. $ ____ 100

Am't for cloth'g in kind or money adv'd $ ____ 100

Due U. S. for arms, equipments, &c., $ ____ 100

Bounty paid $ [illegible] 100; due $ [illegible] 100

Remarks:

Book mark:

Co. [illegible], 26 Kentucky Inf.

[illegible]

CARD NUMBERS.

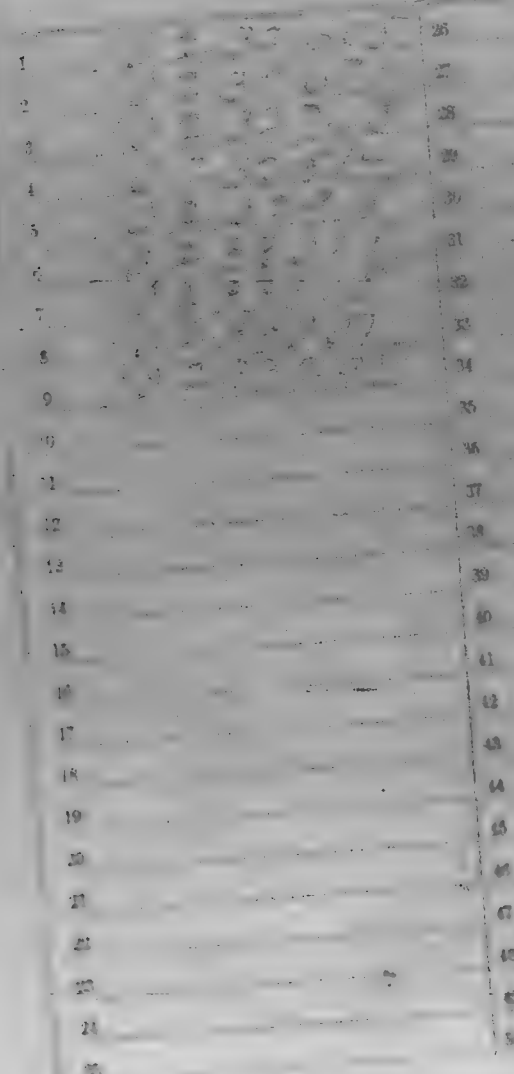

Number of personal papers herein

Book Mark:

See also

26 Ky.

[illegible] [illegible]

[illegible], New Co. F, 26 Regt. Kentucky Inf.*

Age [illegible] years.

Appears on

Company Muster Roll*

for [illegible], 186[illegible]

Joined for duty and enrolled:

When [illegible], 186[illegible]

Where [illegible]

Period [illegible] years.

Mustered in:

When [illegible], 186[illegible]

Where [illegible]

Present or absent [illegible]

Stoppages, $ 100 for

Due Gov't, $ 100 for

Remarks:

* First entry on roll. No muster-in roll of this company on file. Last entry on roll, [illegible]. Mustered out with Co. A, 26 Ky Inf., April, 64. Last paid by Capt. [illegible], to [illegible]. Mustered out March [illegible], 1865.

Book mark:

[illegible]

26 Ky.

[illegible]

Pvt., New Co. F, 26 Reg't Kentucky Inf.

Appears on

Company Muster Roll

for [illegible], 186[illegible]

Present or absent [illegible]

Stoppage, $ ..... 100 for .....

Due Gov't, $ ..... 100 for .....

Remarks: .....

Book mark: .....

[illegible]

Copyist.

(Sol.)

26 Ky.

Of

Samuel Rice

Pvt., New Co. F, 26 Reg't Kentucky Inf.

Appears on

Company Muster Roll

for [illegible], 1864

Present or absent

Stoppage, $ 100 for

Due Gov't, $ 100 for

Remarks:

FROM SECOND AUGUST'S ROLL

Book mark:

1 Y

Samuel Hyde

Pvt., Now Co. F, 26 Reg't Kentucky Inf.

Appears on

Company Muster Roll

for Dec 64, 186 4

Present or absent Present

Stoppage, $ ..... 100 for .....

Due Gov't, $ ..... 100 for .....

Remarks: .....

Book mark: .....

Captain.

A 26 Ky.

Samuel Agee

Pvt., New Co. F, 26 Reg't Kentucky Inf.

Appears on

Company Muster Roll

for Oct Dec, 1864

Present or absent Present

Stoppage, $ 100 for

Due Gov't, $ 100 for

Remarks: Rec'd for one pair of Shoes value $2.00 Rec'd Clothing Amt $20.00 Rec'd Three Months Pay $60.00 Total $82.00

Book mark:

Muster)

Signed.

A 26 Ky.

Daniel Rice

Pvt, Name Co. F, 26 Reg't Kentucky Inf.

Appears on

Company Muster Roll

for Nov & Dec, 1865.

Present or absent Present

Stoppage, $ ..... 100 for .....

.....

Due Gov't, $ ..... 100 for .....

.....

Remarks: .....

.....

.....

.....

.....

.....

.....

.....

.....

.....

Book mark: .....

.....

Capt.

26 Ky.

Edmund L. Lee

Col., New Co. F, 26 Regt Kentucky Inf.

Appears on

Company Muster Roll

for [illegible], 1864.

Present or absent [illegible]

Stoppage, $ ____ 100 for ____

Due Gov't, $ ____ 100 for ____

Remarks:

Book mark:

[illegible]

[illegible] Hyer

[illegible], New Co. F, 26 Reg't Kentucky Inf.

Appears on

Company Muster Roll

for [illegible], 186[illegible]

Present or absent [illegible]

Stoppage, $ [illegible] 100 for [illegible]

Due Gov't, $ [illegible] 100 for [illegible]

Remarks:

Book mark:

[illegible]

1 4 | 26 | Ky.

Lemuel Agee

Pvt., New Co. F, 26 Reg't Kentucky Inf.

Age 25 years.

Appears on **Co. Muster-out Roll,** dated

Louisville, Ky. June 3, 1865.

Muster-out to date June 30, 1865.

Last paid to Nov. 1, 1864.

Clothing account:

Last settled Nov. 1, 1864; drawn since $ 100

Due soldier $ 100; due U. S. $ 100

Am't for cloth'g in kind or money adv'd $ 100

Due U. S. for arms, equipments, &c., $ 100

Bounty paid $ 25 00; due $ 75 00

Remarks:

Book mark:

Lemuel

Copyist.

Co. F, 26 Kentucky Inf.

CARD NUMBERS.

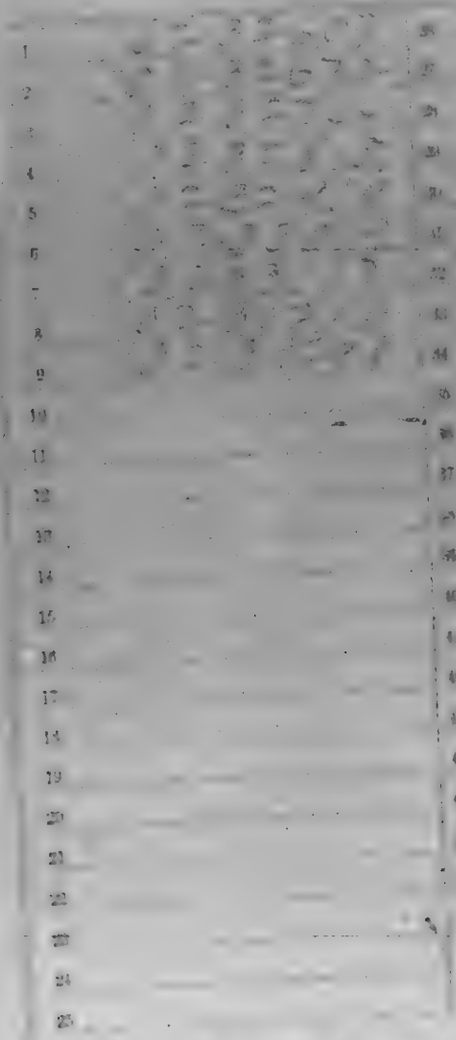

Number of personal papers herein

Book Mark:

Scan 2020

1865.

14

Samuel Hamilton

Pvt., New Co. F, 25th Reg't Kentucky Inf.*

Age ____ years.

Appears on

Company Muster Roll*

for Nov & Dec, 1864.

Joined for duty and enrolled:

When Nov 1, 1862.

Where Camp Dick Corn

Period 3 years.

Mustered in:

When Nov 1, 1862.

Where Mumfordville

Present or absent Present

Stoppages, $ 100 for

Due Gov't, $ 100 for

Remarks:

* Four consecutive rolls. No muster-in roll of this company on file. Its organization was transferred from 1st A. D. Ky. inf. April, 64. per S. O. 108, War Dept., dated March 1, 1865.

Book mark:

Copyist.

Examined

N 26 Ky.

Samuel M Alexander

Pat., New Co. F, 26 Reg't Kentucky Inf.

Appears on

Company Muster Roll

for May & June, 1864.

Present or absent French

Stoppage, $ ..... 100 for .....

Due Gov't, $ ..... 100 for .....

Remarks: .....

Book mark: .....

Muster.

26 Ky.

Daniel M Alexander

Pvt., New Co. F, 26 Reg't Kentucky Inf.

Appears on

Company Muster Roll

for July & Aug, 1864.

Present or absent Present

Stoppage, $ 100 for

Due Gov't, $ 100 for

Remarks:

FROM SECOND AUDITOR'S ROLL.

Book mark:

Copyist.

[illegible]

[illegible], Now Co. F, 26 Reg't Kentucky Inf.

[illegible] years on

Company Muster Roll

for [illegible], 186[illegible].

Present or absent [illegible]

Stoppages, $ ..... 100 for .....

Due Gov't, $ ..... 100 for .....

Remarks:

Book mark:

[illegible]

Captain.

C 4 26 Ky.

Samuel R. Alexander

Pvt, Now Co. F, 26 Reg't Kentucky Inf.

Appears on

Company Muster Roll

for Nov & Dec, 1864

Present or absent Present

Stoppage, $ 100 for

Due Gov't, $ 100 for

Remarks:

Book mark:

(Sig.) Copyist.

c 4 26 Ky.

Samuel M Alexander

Pvt., Co. F, 26 Reg't Kentucky Inf.

Appears on

Company Muster Roll

for ..... 1863 ....., 186 .

Present or absent ..... Present .....

Stoppages, $ ..... 100 for .....

.....

Due Gov't, $ ..... 100 for .....

.....

Remarks: .....

.....

.....

.....

.....

.....

.....

.....

.....

.....

.....

Book mark: .....

.....

(5)

Capt.

26 Ky.

Daniel M Alexander

Pvt., New Co. F, 26 Reg't Kentucky Inf.

Appears on

Company Muster Roll

for May & June, 1865.

Present or absent Present

Stoppage, $ ..... too for .....

Due Gov't, $ ..... too for .....

Remarks: .....

Book mark: .....

D M Alexander Capt.

(3-7)

Samuel M Alexander

Pvt, Name Co. F, 26 Reg't Kentucky Inf.

Appears on

Company Muster Roll

for [illegible], 186[illegible]

Present or absent [illegible]

Stoppage, $ 100 for

Due Gov't, $ 100 for

Remarks:

Book mark:

[illegible]

A. 26 Ky.

Daniel McAlexander

Pvt., New Co. F, 26 Reg't Kentucky Inf.

Age 21 years.

Appears on Co. Muster-out Roll, dated

Salisbury N.C. June 30, 1865.

Muster-out to date June 30, 1865.

Last paid to Dec. 31, 1864.

Clothing account:

Last settled Dec 31, 1864; drawn since $ 35 00

Due soldier $ 100; due U. S. $ 100

Am't for cloth'g in kind or money adv'd $ 100

Due U. S. for arms, equipments, &c., $ 100

Bounty paid $ 100; due $ 100

Remarks:

Book mark:

Copyist.

Co. F, 26 Kentucky Inf.

Private

CARD NUMBERS.

Veteran Card

Number of personal papers herein

Book Mark:

See also 3314 Ref

20

Co. , 26 Kentucky Inf.

CARD NUMBERS.

1	1 1 2 2 4 5 0 1	26	1 1 2 2 1 4 0 2
2	1 1 2 2 4 5 0 2	27	
3	1 1 2 2 4 5 0 3	28	
4	1 1 2 2 4 5 0 4	29	
5	1 1 2 2 4 5 0 5	30	
6	1 1 2 2 4 5 0 6	31	
7	1 1 2 2 4 5 0 7	32	
8	1 1 2 2 4 5 0 8	33	
9	1 1 2 2 4 5 0 9	34	
10	1 1 2 2 4 5 1 0	35	
11	1 1 2 2 4 5 1 1	36	
12	1 1 2 2 4 5 1 2	37	
13	1 1 2 2 4 5 1 3	38	
14	1 1 2 2 4 5 1 4	39	
15	1 1 2 2 4 5 1 5	40	
16	1 1 2 2 4 5 1 6	41	
17	1 1 2 2 4 5 1 7	42	
18	1 1 2 2 4 5 1 8	43	
19	1 1 2 2 4 5 1 9	44	
20	1 1 2 2 4 5 2 0	45	
21	1 1 2 2 4 5 2 1	46	
22	1 1 2 2 4 5 2 2	47	
23	1 1 2 2 4 5 2 3	48	
24	1 1 2 2 4 5 2 4	49	
25	1 1 2 2 4 5 2 5	50	

Number of personal papers herein

Book Mark:

See also

26 Ky.

[illegible] Sergeant Wm. Allen

[illegible], Co. B, 26 Reg't Kentucky Infantry.

Age 24 years.

Appears on

Company Muster-in Roll

of the organization named above. Roll dated [illegible] July 7, 1862

Muster-in to date [illegible] 8, 1862

Joined for duty and enrolled:

When [illegible], 186 .

Where [illegible]

Period 3 years.

Remarks:

[illegible]

W. Davis

26 Ky.

A

James Hy. Allen

Corpl. Co. B, 26 Reg't Kentucky Infantry.

Appears on

Company Muster Roll

for to Feb. 28, 1862.

Present or absent present

Stoppages, $ 100 for

Due Gov't, $ 100 for

Remarks: Mustered into the U.S. Service March 5/62 by Capt. H.C. Strickland A.A.A.G.

FROM OFFICIAL MUSTER ROLL

Book mark:

Entered

26 Ky.

James H. Allen

Corp'l, Co. B, 26 Reg't Kentucky Infantry.

Appears on

Company Muster Roll

for March & April, 1862.

Present or absent Present

Stoppages, $ ____ 100 for ____

Due Gov't, $ ____ 100 for ____

Remarks: ____

[illegible] MUSTER ROLL

Book mark: ____

[illegible]

Copyist.

[illegible], Co. B, 26 Reg't Kentucky Infantry.

Appears on

Company Muster Roll

for [illegible], 1862

Present or absent [illegible]

Stoppage, $ [illegible] 100 for [illegible]

Due Gov't, $ [illegible] 100 for [illegible]

Remarks:

Pay's mark: [illegible]

A 26 Ky.

James T. Allen

Corp'l, Co. B, 26 Reg't Kentucky Infantry.

Appears on

Company Muster Roll

for July & Aug, 1862.

Present or absent Present.

Stoppages, $ 100 for

Due Gov't, $ 100 for

Remarks:

Book mark:

W C Davis
Capt.

26 Ky.

[illegible] H. Allen

[illegible], Co. B, 26 Reg't Kentucky Infantry.

Appears on

Company Muster Roll

for [illegible], 1862

Present or absent Present.

Stoppage, $ [illegible] 100 for [illegible]

Due Gov't, $ [illegible] 100 for [illegible]

Remarks:

Book mark:

A 26 Ky.

Samuel H. Allen

Capt. Co. B, 26 Reg't Kentucky Infantry.

Appears on

Company Muster Roll

for Dec 1862, 186 2

Present or absent Present.

Stoppage, $ 100 for

Due Gov't, $ 100 for

Remarks:

Book mark:

Capt.

2 | 26 Ky.

Name: Allen

Rank: Capt, Co. B, 26 Reg't Kentucky Infantry.

Appears on

Company Muster Roll

for Jan. & Feb., 1863.

Present or absent Present.

Stoppage, $ ..... 100 for .....

Due Gov't, $ ..... 100 for .....

Remarks: .....

Book mark: .....

Allen
Capt.

A 26 Ky.

Jas. M. Allen

3d Corp, Co. B, 26 Reg't Kentucky Inf.

Appears on Special Muster Roll

dated April 12, 1863.

Present or absent Present.

Stoppage, $ 100 for

Due Gov't, $ 100 for

Remarks:

Book mark:

Steward

Copyist.

A 26 Ky.

James H. Allen.

Pvt, Co. B, 26 Reg't Kentucky Infantry.

Appears on

Company Muster Roll

for Mch & Apl, 1863

Present or absent Present.

Stoppage, $ 100 for

Due Gov't, $ 100 for

Remarks:

Book mark:

Mansfield

A 26 Ky.

James H. Allen

1st Corp., Co. B, 26 Reg't Kentucky Infantry.

Appears on

Company Muster Roll

for May & June, 1863.

Present or absent Present.

Stoppages, $ 100 for

Due Gov't, $ 100 for

Remarks:

Book mark:

Hanscom

M 26 Ky.

James H. Allen.

Corp., Co. B, 26 Reg't Kentucky Infantry.

Appears on

Company Muster Roll

for July & Aug, 1863.

Present or absent Present

Stoppages, $ 100 for

Due Gov't, $ 100 for

Remarks:

Book mark:

A. [illegible] Surg.

A 26 Ky.

James H. Allen.

Corp., Co. B, 26 Reg't Kentucky Infantry.

Appears on

Company Muster Roll

for Sept. & Oct., 1863.

Present or absent Present.

Stoppage, $ 100 for

Due Gov't, $ 100 for

Remarks:

Book mark:

Honorably

A 26 Ky.

James H. Allen.

1st Corp., Co. B, 26 Reg't Kentucky Infantry.

Appears on

Company Muster Roll

for Nov. & Dec, 1863.

Present or absent Present.

Stoppages, $ 100 for

Due Gov't, $ 100 for

Remarks:

Book mark:

Ky.

, Co. , Reg't Kentucky Inf.

Age years.

Appears on a

Detachment Muster-out Roll

of the organization named above. Roll dated

, 186

Muster-out to date , 186 .

Last paid to , 186 .

Clothing account:

Last settled , 186 ; drawn since $ 100

Due soldier $ 100; due U. S. $ 100

Am't for cloth'g in kind or money adv'd $ 100

Due U. S. for arms, equipments, &c., $ 100

Bounty paid $ 100; due $ 100

Remarks:

Book mark'd

A 26 | Ky.

James H Allen

Sergt Co. K 26 Reg't Kentucky Inf.

Appears on

M. and D. Roll of Veteran Volunteers

of the organization named above. Roll dated

Camp Nelson Ky Feb 24 1864.

When enlisted Feb 1, 1864.

When mustered in Feb 1, 1864.

Bounty paid $ 60 100; due $ 340 100

Company to which assigned

Remarks: Reenlisted as
Vet Vol under the
provisions of G O 191
War Dept Series of
1863 & Entitled to a
Veteran Furlough of
30 days on his
date Thereof & Re
Joining Co of his
original term of

Book mark:

Copyist.

54

UR 4.
10221313
1891

Enlistment
Thos Donnelan
to Kendall Feb.
19, 1864

26 Ky.

[illegible]

[illegible], Co. B, 26 Reg't Kentucky Infantry.

Appears on

Company Muster Roll

for [illegible], 1864.

Present or absent [illegible]

Stoppages, $ [illegible] 100 for [illegible]

Due Gov't, $ [illegible] 100 for [illegible]

Remarks: [illegible]

Book mark: [illegible]

26 Ky.

[illegible], Co. B, 26 Reg't Kentucky Infantry.

Appears on

Company Muster Roll

for [illegible], 1864

Present or absent [illegible]

Stoppages, $ [illegible] 100 for [illegible]

Due Gov't, $ [illegible] 100 for [illegible]

Remarks: [illegible]

Book mark: [illegible]

26 Ky.

Co. B. 26 Reg't Kentucky Infantry.

Appears on

Company Muster Roll

for [illegible], 1864

Present or absent [illegible]

Stoppage, $ 100 for

Due Gov't, $ 100 for

Remarks: [illegible]

Book mark

26 Ky.

[illegible]

[illegible], Co. B, 26 Reg't Kentucky Infantry.

Appears on

Company Muster Roll

for [illegible], 1864.

Present or absent [illegible]

Stoppage, $ [illegible] 100 for [illegible]

[illegible]

Due Gov't, $ [illegible] 100 for [illegible]

[illegible]

Remarks: [illegible]

[illegible]

Book mark: [illegible]

[illegible]

Ky.

Appears as a

Detachment Muster Roll

of the organization named above,

for [illegible], 186[illegible].

Station [illegible]

Present or absent [illegible]

Stoppages, $ [illegible] 100 for [illegible]

Due Gov't. $ [illegible] 100 for [illegible]

Remarks:

Remarks:

[illegible]

[illegible], Co. B, 26 Reg't Kentucky Infantry.

Appears on

Company Muster Roll

for [illegible], 1864

Present or absent [illegible]

Stoppages, $ [illegible] 100 for [illegible]

[illegible]

Due Gov't, $ [illegible] 100 for [illegible]

[illegible]

Remarks: Veteran

[illegible]

Book mark: [illegible]

[illegible]

JUN.-5. 10225707 1891

26 Ky.

James McAllen

Pvt. Co. B, 26 Reg't Kentucky Infantry.

Appears on

Company Muster Roll

for [illegible], 1865.

Present or absent

Stoppages, $ [illegible] 100 for

Due Gov't, $ [illegible] 100 for

Remarks: [illegible]

Book mark:

[illegible]

26 Ky.

, Co. B, 26 Reg't Kentucky Infantry.

Appears on

Company Muster Roll

for , 186 .

Present or absent

Stoppage, $ 100 for

Due Gov't, $ 100 for

Remarks:

Book mark:

[illegible], Co. [illegible], 26 Reg't Kentucky Inf.

Age [illegible] years.

Appears on **Co. Muster-out Roll**, dated [illegible], 186[illegible].

Muster-out to date [illegible], 186 .

Last paid to [illegible], 186[illegible].

Clothing account:

Last settled [illegible], 186; ; drawn since $ [illegible] 100

Due soldier $ [illegible] 100; due U. S. $ [illegible] 100

Am't for cloth'g in kind or money adv'd $ [illegible] 100

Due U. S. for arms, equipments, &c., $ [illegible] 100

Bounty paid $ [illegible] 100; due $ [illegible] 100

Remarks: [illegible]

Book mark: [illegible]

JUN. 15 1022622 1897

Ky.

[illegible] Ky. Vol. Inf.

Age [illegible] years.

Appears on an

Individual Muster-out Roll

of the organization named above. Roll dated [illegible], 1865.

Muster-out to date [illegible], 1865.

Last paid to [illegible], 1864.

Clothing account:

Last settled [illegible], 18[illegible]; drawn since $ [illegible] 100

Due soldier $ [illegible] 100; due U. S. $ [illegible] 100

Am't for clothing in kind or money adv'd $ [illegible] 100

Due U. S. for arms, equipments, &c., $ [illegible] 100

Bounty paid $ [illegible] 100; due $ [illegible] 100

Remarks: [illegible]

Book mark: [illegible]

[illegible] Commist.

Allen James H.

Co. B 20 Reg't U.S. Inf.

2 Enclosures.

Final Cert's	Final Statements
Furlough or L. of A	
Ord. & Lts. for Discharge	Med. Certificates
Muster Rolls	Med. Des. Lists
Descriptive Lists	Orders
Discharge Certificates	Pris. of War Record
Enlistment Papers	Resignations

Other papers relating to—

Admission to Hosp'l	Furlough or L. of A
Casualty Sheet	Med. Examination
Confinement	Misc. Information
Contracts	Pay or Clothing
Death or Effects	Personal Reports
Desertion	Rank
Discharge from Hosp'l	Transfer to Hosp'l
Discharge from Service	Transfer to V. R. C.
Duty	Transportation

DECLARATION OF RECRUIT.

I, James H Allen, aged 21 years, a native of Ky dwelling in Ky do hereby declare that I am willing to be enrolled as a Soldier in the Army of the United States, for the term of THREE YEARS to VOLUNTEER in the 26 Regiment of Ky Vols commanded by Col Hanson

He Declare, That I am 21 years of age; that I have never been discharged from the Army, Navy or Marine Corps of the United States on account of disability or by sentence of a General Court Martial or by order before the expiration of a term of enlistment; and I know of no impediment to my serving honestly and faithfully as a soldier for this term.

Given at Camp Nelson Ky this 3 day of February 1864

Witness: Chas H Hanson

CONSENT IN CASE OF MINOR.

I, _____ do certify, That I am _____ years of age, and that the _____ of _____ named _____ is under the age of twenty-one years, and I do hereby freely give my consent to his enlistment as a soldier in the Army of the United States for the period of three years.

Given at _____ this _____ day of _____

Witness. _____

(A G O No. 71 & 72.

No. 1

James H Allen
Volunteered at Camp Nelson Ky
February 3rd 1864
by Lieut L O Brown
26 Regiment of Ky Vols

2d enlistment; last served in Company (B)
26th Regt of Ky Vols

Discharged _____ 18 .

Note 1.—This Bond will be used for both enlistments and reenlistments—strikeout the words not necessary to be inserted and see by memorandum at the end the oaths to be administered.

Note 2.—The Recruit must be mustered into the service of the United States by an officer detailed for that purpose, before the Bounty can be paid him.

Note 3.—In determining the necessary vacancies in which the Recruit may be entered, the descriptive rolls of the Adjutant General's Office must be consulted.

Note 4.—The Recruit must be entered for the Regiment, Company and Battalion designated in the Bond.

Note 5.—The Recruit must be entered for the Company and Regiment designated in the Bond.

Note 6.—Recruits must be entered for the Regiment, Company and Battalion designated in the Bond.

Note 7.—The Recruit must be entered for the Regiment, Company and Battalion designated in the Bond.

Note 8.—The Recruit must be entered for the Regiment, Company and Battalion designated in the Bond.

Note 9.—The Recruit must be entered for the Regiment, Company and Battalion designated in the Bond.

Note 10.—The Recruit must be entered for the Regiment, Company and Battalion designated in the Bond.

Note 11.—The Recruit must be entered for the Regiment, Company and Battalion designated in the Bond.

Note 12.—The Recruit must be entered for the Regiment, Company and Battalion designated in the Bond.

Note 13.—The Recruit must be entered for the Regiment, Company and Battalion designated in the Bond.

Note 14.—The Recruit must be entered for the Regiment, Company and Battalion designated in the Bond.

Note 15.—The Recruit must be entered for the Regiment, Company and Battalion designated in the Bond.

Note 16.—The Recruit must be entered for the Regiment, Company and Battalion designated in the Bond.

Note 17.—The Recruit must be entered for the Regiment, Company and Battalion designated in the Bond.

Note 18.—The Recruit must be entered for the Regiment, Company and Battalion designated in the Bond.

Note 19.—The Recruit must be entered for the Regiment, Company and Battalion designated in the Bond.

Note 20.—The Recruit must be entered for the Regiment, Company and Battalion designated in the Bond.

Note 21.—The Recruit must be entered for the Regiment, Company and Battalion designated in the Bond.

Note 22.—The Recruit must be entered for the Regiment, Company and Battalion designated in the Bond.

Note 23.—The Recruit must be entered for the Regiment, Company and Battalion designated in the Bond.

Note 24.—The Recruit must be entered for the Regiment, Company and Battalion designated in the Bond.

Note 25.—The Recruit must be entered for the Regiment, Company and Battalion designated in the Bond.

Note 26.—The Recruit must be entered for the Regiment, Company and Battalion designated in the Bond.

Note 27.—The Recruit must be entered for the Regiment, Company and Battalion designated in the Bond.

Note 28.—The Recruit must be entered for the Regiment, Company and Battalion designated in the Bond.

Note 29.—The Recruit must be entered for the Regiment, Company and Battalion designated in the Bond.

Note 30.—The Recruit must be entered for the Regiment, Company and Battalion designated in the Bond.

Note 31.—The Recruit must be entered for the Regiment, Company and Battalion designated in the Bond.

Note 32.—The Recruit must be entered for the Regiment, Company and Battalion designated in the Bond.

Note 33.—The Recruit must be entered for the Regiment, Company and Battalion designated in the Bond.

Note 34.—The Recruit must be entered for the Regiment, Company and Battalion designated in the Bond.

Note 35.—The Recruit must be entered for the Regiment, Company and Battalion designated in the Bond.

Note 36.—The Recruit must be entered for the Regiment, Company and Battalion designated in the Bond.

Note 37.—The Recruit must be entered for the Regiment, Company and Battalion designated in the Bond.

Note 38.—The Recruit must be entered for the Regiment, Company and Battalion designated in the Bond.

Note 39.—The Recruit must be entered for the Regiment, Company and Battalion designated in the Bond.

Note 40.—The Recruit must be entered for the Regiment, Company and Battalion designated in the Bond.

Note 41.—The Recruit must be entered for the Regiment, Company and Battalion designated in the Bond.

Note 42.—The Recruit must be entered for the Regiment, Company and Battalion designated in the Bond.

Note 43.—The Recruit must be entered for the Regiment, Company and Battalion designated in the Bond.

Note 44.—The Recruit must be entered for the Regiment, Company and Battalion designated in the Bond.

Note 45.—The Recruit must be entered for the Regiment, Company and Battalion designated in the Bond.

Note 46.—The Recruit must be entered for the Regiment, Company and Battalion designated in the Bond.

Note 47.—The Recruit must be entered for the Regiment, Company and Battalion designated in the Bond.

Note 48.—The Recruit must be entered for the Regiment, Company and Battalion designated in the Bond.

Note 49.—The Recruit must be entered for the Regiment, Company and Battalion designated in the Bond.

Note 50.—The Recruit must be entered for the Regiment, Company and Battalion designated in the Bond.

Note 51.—The Recruit must be entered for the Regiment, Company and Battalion designated in the Bond.

Note 52.—The Recruit must be entered for the Regiment, Company and Battalion designated in the Bond.

Note 53.—The Recruit must be entered for the Regiment, Company and Battalion designated in the Bond.

Note 54.—The Recruit must be entered for the Regiment, Company and Battalion designated in the Bond.

Note 55.—The Recruit must be entered for the Regiment, Company and Battalion designated in the Bond.

Note 56.—The Recruit must be entered for the Regiment, Company and Battalion designated in the Bond.

Note 57.—The Recruit must be entered for the Regiment, Company and Battalion designated in the Bond.

Note 58.—The Recruit must be entered for the Regiment, Company and Battalion designated in the Bond.

Note 59.—The Recruit must be entered for the Regiment, Company and Battalion designated in the Bond.

Note 60.—The Recruit must be entered for the Regiment, Company and Battalion designated in the Bond.

Note 61.—The Recruit must be entered for the Regiment, Company and Battalion designated in the Bond.

Note 62.—The Recruit must be entered for the Regiment, Company and Battalion designated in the Bond.

Note 63.—The Recruit must be entered for the Regiment, Company and Battalion designated in the Bond.

Note 64.—The Recruit must be entered for the Regiment, Company and Battalion designated in the Bond.

Note 65.—The Recruit must be entered for the Regiment, Company and Battalion designated in the Bond.

Note 66.—The Recruit must be entered for the Regiment, Company and Battalion designated in the Bond.

Note 67.—The Recruit must be entered for the Regiment, Company and Battalion designated in the Bond.

Note 68.—The Recruit must be entered for the Regiment, Company and Battalion designated in the Bond.

Note 69.—The Recruit must be entered for the Regiment, Company and Battalion designated in the Bond.

Note 70.—The Recruit must be entered for the Regiment, Company and Battalion designated in the Bond.

Note 71.—The Recruit must be entered for the Regiment, Company and Battalion designated in the Bond.

Note 72.—The Recruit must be entered for the Regiment, Company and Battalion designated in the Bond.

Note 73.—The Recruit must be entered for the Regiment, Company and Battalion designated in the Bond.

Note 74.—The Recruit must be entered for the Regiment, Company and Battalion designated in the Bond.

Note 75.—The Recruit must be entered for the Regiment, Company and Battalion designated in the Bond.

Note 76.—The Recruit must be entered for the Regiment, Company and Battalion designated in the Bond.

Note 77.—The Recruit must be entered for the Regiment, Company and Battalion designated in the Bond.

Note 78.—The Recruit must be entered for the Regiment, Company and Battalion designated in the Bond.

Note 79.—The Recruit must be entered for the Regiment, Company and Battalion designated in the Bond.

Note 80.—The Recruit must be entered for the Regiment, Company and Battalion designated in the Bond.

Note 81.—The Recruit must be entered for the Regiment, Company and Battalion designated in the Bond.

Note 82.—The Recruit must be entered for the Regiment, Company and Battalion designated in the Bond.

Note 83.—The Recruit must be entered for the Regiment, Company and Battalion designated in the Bond.

Note 84.—The Recruit must be entered for the Regiment, Company and Battalion designated in the Bond.

Note 85.—The Recruit must be entered for the Regiment, Company and Battalion designated in the Bond.

Note 86.—The Recruit must be entered for the Regiment, Company and Battalion designated in the Bond.

Note 87.—The Recruit must be entered for the Regiment, Company and Battalion designated in the Bond.

Note 88.—The Recruit must be entered for the Regiment, Company and Battalion designated in the Bond.

Note 89.—The Recruit must be entered for the Regiment, Company and Battalion designated in the Bond.

Note 90.—The Recruit must be entered for the Regiment, Company and Battalion designated in the Bond.

Note 91.—The Recruit must be entered for the Regiment, Company and Battalion designated in the Bond.

Note 92.—The Recruit must be entered for the Regiment, Company and Battalion designated in the Bond.

Note 93.—The Recruit must be entered for the Regiment, Company and Battalion designated in the Bond.

Note 94.—The Recruit must be entered for the Regiment, Company and Battalion designated in the Bond.

Note 95.—The Recruit must be entered for the Regiment, Company and Battalion designated in the Bond.

Note 96.—The Recruit must be entered for the Regiment, Company and Battalion designated in the Bond.

Note 97.—The Recruit must be entered for the Regiment, Company and Battalion designated in the Bond.

Note 98.—The Recruit must be entered for the Regiment, Company and Battalion designated in the Bond.

Note 99.—The Recruit must be entered for the Regiment, Company and Battalion designated in the Bond.

Note 100.—The Recruit must be entered for the Regiment, Company and Battalion designated in the Bond.

VOLUNTEER ENLISTMENT

STATE OF Kentucky TOWN OF Campbellsburg

I, J. H. Allen born in Ohio Co. in the State of Kentucky aged 21 years, and by occupation a Farmer do hereby acknowledge to have enlisted this 3rd day of February 1864 to serve as a *soldier* in the Army of the United States of America, for the period of THREE YEARS, unless sooner discharged by proper authority. Do also agree to accept such bounty, pay, rations, and clothing as are, or may be, established by law for volunteers. And I, James H. Allen do solemnly swear, that I will bear true faith and allegiance to the *United States of America*, and that I will serve them honestly and faithfully against all their enemies or opposers whomsoever; and that I will observe and obey the orders of the President of the United States, and the orders of the officers appointed over me, according to the Rules and Articles of War.

Sworn and subscribed to, at Campbellsburg Ky
the 3rd day of Feb 1864 J. H. Allen
before Sam D. Thomas
2 Lt Co D 26 Ky Recruiting Officer

I CERTIFY, ON HONOR, That I have carefully examined the above-named Volunteer agreeably to the General Regulations of the Army, and find, in my opinion, he is duly [illegible] and I recommend him accordingly, which would in my way disqualify him from performing the duties of a soldier.

J. M. Bailey
Surgeon
EXAMINING SURGEON.

I CERTIFY, ON HONOR, That I have carefully explained the Volunteer [illegible] to him before he was sworn; that he was sworn by me [illegible] and that before he was [illegible] he was asked [illegible] and that, in my opinion, he fully understood the [illegible] I have myself observed the [illegible] and the [illegible] was [illegible] in [illegible] minutes.

Sam D. Thomas
2d Lt. Regiment of Kentucky Volunteers.
RECRUITING OFFICER.

(A. G. O. No. 354.)

Mustered into the service of the United States, in Campbellsburg Ky. this 3rd day of February 1864 Regiment of Kentucky Volunteers, on the Recruiting Rendezvous at Campbellsburg Ky by Lt. Thomas 26th Ky Vol Inf

Note 1.—This blank will be used for both enlistments and re-enlistments—enlistment of veterans, &c., &c., in the volunteer service. They will be made out in duplicate in all cases—one to accompany the recruiting return of the superintendent from the recruiting officer to the Adjutant General, and one to accompany the accounts of the officer who pays bounty &c. The Regiment and Company in which the soldier last served should be given on the back.

Note 2.—An enlistment before a justice. A muster-in must, in all cases precede payment of pay bounty premium, &c. A muster-in roll must in all cases be filed in the Adjutant General's Office as evidence of muster-in. The mustering officer commissary or assistant commissary of musters, as the case may be, will countersign both enlistments as having mustered the soldier into the service of the United States before either of them is given to the discharging officer.

DECLARATION OF RECRUIT.

I, _____, desiring to enlist in the Military service of the United States for the term of _____ years, do declare that I was born in the _____ of _____ in the State of _____ that I am _____ years of age, by occupation a _____ and that I have never been enlisted, or bound by indenture as an apprentice, in the regular or volunteer forces of the United States, or of any State thereof, or elsewhere, or bound to service as an apprentice, or to any person whatever, except as hereinafter stated, and I know of no impediment to my serving honestly and faithfully as a soldier for the term for which I enlist.

Witness: _____

_____

_____

_

VOLUNTEER ENLISTMENT.

STATE OF Kentucky TOWN OF Cumberland

I, J. H. Allen born in Clay Co
in the State of Kentucky aged 21 years,
and by occupation a Farmer Do MUTUALLY AGREE to have
volunteered this 3d day of February 1864
to serve as a **Soldier** in the **Army of the United States of America**, for the
period of *THREE YEARS*, unless sooner discharged by proper authority: Do also
agree to accept such bounty, pay, rations, and clothing, as are, or may be, estab-
lished by law for volunteers. And I, James H Allen do
solemnly swear, that I will bear true faith and allegiance to the ***United States***
of America, and that I will serve them honestly and faithfully against all their
enemies or opposers whomsoever; and that I will obey the orders of
the President of the United States, and the orders of the officers appointed over
me, according to the Rules and Articles of War.

Sworn and subscribed to at Camp Kenney
this 3d day of Feb 1864
before Saml F Bowen
Lt 26th Ky Recruiting Officer

J Kentucky

I HEREBY, ON HONOR, That I have carefully examined the above-named Volunteer, relative to the General Regulations of the Army, and that, in my opinion, he is free from all bodily defects and mental infirmity, which would in any way disqualify him from performing the duties of a soldier.

J. D. Bailey
Surgeon
EXAMINING SURGEON.

I HEREBY ON HONOR, That I have carefully inspected the Volunteer
previously to his enrollment, and that he was entirely sober at the time of his
enlistment, and that to the best of my judgment and belief he is of sound body, is not subject to fits of epilepsy or any other constitutional infirmity, which would render him unfit for the duties of a soldier. I have minutely described in the Regimental Descriptive Book, kept for the purpose, the following, viz: Color of Eyes Black, Color of Hair Black, Complexion Dark, Height 5 feet 6 inches high.

Saml F Bowen Lt
Lt Regiment of Ky Volunteers.
RECRUITING OFFICER.

Mustered into the service of the United States, in Camp Kenney Ky this 26th Regiment of Ky Volunteers, on the 26th day of February 1864 at Camp Clay Ky

Lieut Col Commanding Regiment
Asst Adjt Gen

Co. , 26 Kentucky Inf.

CARD NUMBERS.

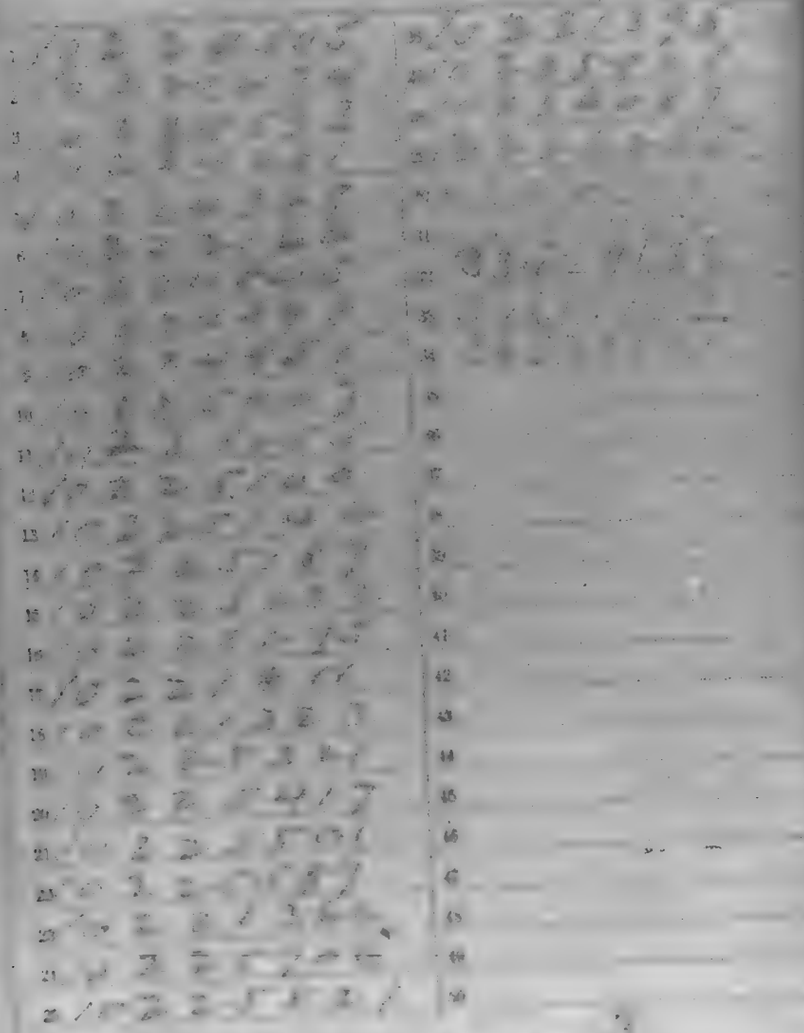

Number of personal papers herein

Book Mark:

See also

Ky.

Co. , 26 Reg't Kentucky Inf.

Age 18 years.

Appears on an

Individual Muster-in Roll

of the organization named above. Roll dated

Louisville Ky, June 26, 1863.

Muster-in to date Sept 1, 1861.

Joined for duty and enrolled:

When Sept 1, 1861.

Where Richmond Ky

Period 3 years.

Remarks: Served from enrollment to muster in when he was sent to Louisville Home sick at Louisville Home returned to duty July 1862

Book mark:

26 Ky.

[illegible]

[illegible], Co. [illegible], 26 Reg't Kentucky Infantry.

Age [illegible] years.

Appears on

Company Muster-in Roll

of the organization named above. Roll dated [illegible], 186[illegible]

Muster-in to date ....., 186 .

Joined for duty and enrolled: [illegible]

When [illegible], 186 .

Where [illegible]

Period [illegible] years.

Remarks: [illegible]

[illegible]

Book mark:

26 Ky.

Oscar J. Allen

Sgt, Co. B, 26 Reg't Kentucky Infantry.

Appears on

Company Muster Roll

for Feb. 28, 1862.

Present or absent Absent

Stoppages, $ 100 for

Due Gov't, $ 100 for

Remarks: Absent without leave, not mustered into the U.S. Service, left March 1862.

Book mark:

Dalton

26 Ky.

Conrad Allen

Pvt, Co. B, 26 Reg't Kentucky Infantry.

Appears on

Company Muster Roll

for March/Apr, 1862.

Present or absent

Stoppage, $ 100 for

Due Gov't, $ 100 for

Remarks: Deserted Mch 4/62 from Nashville Tenn. Not mustered into the U.S. Service

Book mark:

H Miller

[illegible] L. [illegible]

[illegible], Co. B, 26 Reg't Kentucky Infantry.

Appears on

Company Muster Roll

for [illegible], 186[illegible].

Present or absent [illegible]

Stoppage, $ [illegible] 100 for [illegible]

Due Gov't, $ [illegible] 100 for [illegible]

Remarks: [illegible]

Book mark: [illegible]

A. H. Ky.

Oscar Sullens

Pvt. Co. B. 26 Reg't Kentucky Inf.

Appears on

List of Absentees at Special Muster

of August 18, 1862, (G. O. 92, A. G. O., 1862.)

Remarks: On duty in Ky by Order of Gen. Boyle

Book mark

Copied.

A 26 Ky.

Oscar S. Allen

Pvt, Co. B, 26 Reg't Kentucky Infantry.

Appears on

Company Muster Roll

for July - Aug, 1862.

Present or absent

Stoppage, $ 100 for

Due Gov't, $ 100 for

Remarks: Enlisted March 4 62 from Nashville Tenn

Book mark:

D. Rees

26 Ky.

Isaac L. Allen

F. & S., Co. B, 26 Reg't Kentucky Infantry.

Appears on

Company Muster Roll

for Sept & Oct, 1862

Present or absent Absent.

Stoppage, $ 100 for

Due Gov't, $ 100 for

Remarks: Enlisted March 4 '62 Date at which returned and was placed under the charge of Lieut Boyle Attorney Board of enrollment. Not returned since Oct 31st

Book mark:

W. H. Davis
Capt.

A 26 Ky.

Isaac L. Allen

Pvt, Co. B, 26 Reg't Kentucky Infantry.

Appears on

Company Muster Roll

for C.S.A. Dec., 1862

Present or absent absent

Stoppage, $ 100 for

Due Gov't, $ 100 for

Remarks: Died in camp

Camp Chase, Ohio

Book mark:

C.S.A.

2 26 Ky.

Isaac L. Allen

Pvt , Co. B, 26 Reg't Kentucky Infantry.

Appears on

Company Muster Roll

for Jan & Feb, 1863.

Present or absent Absent.

Stoppage, $ 100 for

Due Gov't, $ 100 for

Remarks: Paroled prisoner at Camp Chase Ohio.

Book mark:

A 26 Ky.

O. S. Allen

Priv. Co. B, 26 Reg't Kentucky Inf.

Appears on Special Muster Roll

for Dated April 12, 1863.

Present or absent Present.

Stoppage, $ 100 for

Due Gov't, $ 100 for

Remarks:

Book mark:

Necessary

A 26 Ky.

Oscar S. Allen.

Priv. Co. B, 26 Reg't Kentucky Infantry.

Appears on

Company Muster Roll

for Mch. & Apl., 1863.

Present or absent Present

Stoppage, $ 100 for

Due Gov't, $ 100 for

Remarks:

Book mark:

Clemens

A 26 Ky.

Oscar S. Allen.

Priv. , Co. B, 26 Reg't Kentucky Infantry.

Appears on

Company Muster Roll

for May & June, 1863.

Present or absent Present.

Stoppage, $ 100 for

Due Gov't, $ 100 for

Remarks:

Returned from desertion
Tried by Court-Martial
Sentence unknown.

Name corrected by Colonel

Book mark:

Macaday

A 26 Ky.

Oscar S. Allen

Priv. , Co. B, 26 Reg't Kentucky Infantry.

Appears on

Company Muster Roll

for July & Aug., 1863.

Present or absent Present

Stoppage, $ 100 for

Due Gov't, $ 100 for

Remarks:

Book mark:

Muster Clerk

A 26 Ky.

Oscar S. Allen.

Pvt. Co. B, 26 Reg't Kentucky Infantry.

Appears on

Company Muster Roll

for Sept. & Oct., 1863.

Present or absent Absent

Stoppages, $ 100 for

Due Gov't, $ 100 for

Remarks:

On Furlough by order of Gen'l Burnside

Book mark

Muster

A 26 Ky.

Oscar S. Allen

Pvt. Co. B, 26 Reg't Kentucky Infantry.

Appears on

Company Muster Roll

for Nov. & Dec, 1863.

Present or absent Present.

Stoppages, $ 100 for

Due Gov't, $ 100 for

Remarks:

Book mark:

12 26 Ky.

Corp'l Miller

Co. 13, 2d Reg't Kentucky Inf.

Age 21 years.

Appears on a

Detachment Muster-out Roll

of the organization named above. Roll dated

Camp Miller, Ky., Feb 15, 1865

Muster-out to date Feb 15, 1865.

Last paid to Dec 31, 1864.

Clothing account:

Last settled ____, 186 ; drawn since $ 100

Due soldier $ 100; due U. S. $ 100

Am't for cloth'g in kind or money adv'd $ 100

Due U. S. for arms, equipments, &c., $ 100

Bounty paid $ 100; due $ 100

Remarks:

Book mark:

C C 26 Ky.

Green S Allen

Priv. Co. B, 26 Reg't Kentucky Inf.

Appears on

M. and D. Roll of Veteran Volunteers

of the organization named above. Roll dated

Camp Nelson Ky Feb 20, 1864.

When enlisted Jan 26, 1864.

When mustered in Jan 26, 1864.

Bounty paid $ 60 100; due $ 241 100

Company to which assigned

Remarks: Mustered as Vet. Vol. under the provisions of G.O. 191 War Dept. Series of 1863. Entitled to furlough of 30 days in addition to that of Veteran furlough of 30 days.

Book mark:

Clerk

Muster.

Copyist.

UNI. of CAL.
10221323

Mrs. Winslow
Greendale Ind. 19,
1864

26 Ky.

Cpl

Oscar S. Collins

Pvt , Co. B, 26 Reg't Kentucky Infantry.

Appears on

Company Muster Roll

for Nov & Dec, 1864

Present or absent Present

Stoppage, $ 100 for

Due Gov't, $ 100 for

Remarks: Veteran

Original Enlistment

in Co. B.

Book mark:

26 Ky.

[illegible], Co. B, 26 Reg't Kentucky Infantry.

Appears on

Company Muster Roll

for [illegible], 1864.

Present or absent [illegible]

Stoppage, $ ..... 100 for .....

Due Gov't, $ ..... 100 for .....

Remarks: Veteran

Book mark: [illegible]

26 Ky.

Pvt. Oscar C. Miller

Pvt. , Co. B, 26 Reg't Kentucky Infantry.

Appears on

Company Muster Roll

for [illegible], 1864

Present or absent [illegible]

Stoppage, $ 100 for

Due Gov't, $ 100 for

Remarks: [illegible]

Book mark:

26 Ky.

[illegible]

[illegible], Co. B, 26 Reg't Kentucky Infantry.

Appears on

Company Muster Roll

for [illegible], 1864

Present or absent [illegible]

Stoppage, $ [illegible] 100 for [illegible]

[illegible]

Due Gov't, $ [illegible] 100 for [illegible]

[illegible]

Remarks: [illegible]

Book mark: [illegible]

Ky.

C. Oscar Allen

Pvt., Co. B, 2d Reg't Kentucky Inf.

Appears on a

Detachment Muster Roll

of the organization named above,

for Sept & Oct, 1864.

Station Louisville Ky.

Present or absent Present

Stoppage, $ 100 for

Due Gov't, $ 100 for

Remarks:

Book mark:

26 Ky.

Co. B, 26 Reg't Kentucky Infantry.

Appears on

Company Muster Roll

for ..... , 186 .

Present or absent .....

Stoppage, $ ..... 100 for .....

Due Gov't, $ ..... 100 for .....

Remarks: .....

Book mark: .....

JUN.-5. 10225706 1891

in 125 U.S. 642 Justice Lamar
Sec of Treas - rule Mar. ... 1904

26 Ky.

[illegible], Co. B, 26 Reg't Kentucky Infantry.

Appears on

Company Muster Roll

for [illegible], 186[illegible].

Present or absent

Stoppage, $ [illegible] 100 for

Due Gov't, $ [illegible] 100 for

Remarks:

Book mark:

C 26 Ky.

Oscar S. Allen

Pvt., Co. , 26 Reg't Kentucky Inf.

Appears on a

Detachment Muster Roll

of the organization named above,

for to Oct 28, 1865

Station

Present or absent Present

Stoppage, $ 100 for

Due Gov't, $ 100 for

Remarks: Last enlistment

Book mark:

26 Ky.

Co. B, 26 Reg't Kentucky Infantry.

Appears on

Company Muster Roll

for [illegible], 1863.

Present or absent

Stoppage, $ 100 for

Due Gov't, $ 100 for

Remarks: [illegible]

Book mark:

26 Ky.

[illegible]

[illegible], Co. B, 26 Reg't Kentucky Infantry.

Appears on

Company Muster Roll

for [illegible], 186[illegible]:

Present or absent

Stoppage, $ 100 for

Due Gov't, $ 100 for

Remarks:

Book mark:

((26 Ky.

_____

_____, Co. _____, 26 Reg't Kentucky Inf.

Age _____ years.

Appears on **Co. Muster-out Roll**, dated

_____, _____, 186_.

Muster-out to date _____, 186 .

Last paid to _____, 186_.

Clothing account:

Last settled _____, 186 ; drawn since $ _____100

Due soldier $ _____100; due U. S. $ _____100

Am't for clothi'g in kind or money adv'd $ _____100

Due U. S. for arms, equipments, &c., $ _____100

Bounty paid $ _____100; due $ _____100

Remarks:

JUN 15 1891
10226225

A 26 Ky

Oscar F. Allen

Put Co B 26 Reg Ky

Appears on

Muster Roll

of Co. A, 2 Reg't Paroled Prisoners, U. S. Army,*

for Sept + Oct, 1862.

Station Camp Chase O

Joined for duty and enrolled:

When Aug 2, 1862

Where Ohio & Ky

By whom Capt Netter

Period 3 mos

Mustered into service:

When Dec 12, 1861.

Where Calhoun

By whom Unknown

Last paid:

By whom Maj Herman

To what time Aug 31, 1862

Present or absent Present

Remarks:

From roll in office of Auditor for War Department

* This organization was formed from paroled prisoners of war for duty commensurate with their parole by S. O. No 72, A. G. O., of June 24, 1862 and the officers were returned to their commands from time to time under S. O. No 10 A. G. O. of January 10 1863 and subsequent orders from the A. G. O., discharging the exchange of paroled prisoners and directing their return to their commands.
R & P 2073

Book mark

S. Barlow

C | 26 | Ky

Appears on

Muster Roll

of Co. D, 3 Reg't Paroled Prisoners, U. S. Army,*

for ...., 1862.

Station ....

Joined for duty and enrolled:

When ...., 1861.

Where ....

By whom ....

Period ....

Mustered into service:

When ...., 1861.

Where ....

By whom ....

Last paid:

By whom ....

To what time ...., 1861.

Present or absent ....

Remarks: ....

From roll in office of Auditor for War Department.

* This organization was formed from paroled prisoners of war ... with their paroles ... the members were returned to their commands ... of January ... and ... 1863 ... by G. O. No. 10 A. G. O. ... the exchange of ... from the A. G. O. ... paroled prisoners and directing their return to their commands.

R. & P. ...

Book mark ....

....

Copyist.

A 26 Ky.

Oscar S. Allen

Co. D, 26th Reg't Kentucky Inf.

Appears on

Company Descriptive Book

of the organization named above.

DESCRIPTION.

Age 23 years; height 5 feet 9 inches.

Complexion fair

Eyes black; hair light

Where born Pen Co. Kentucky

Occupation Farmer

ENLISTMENT.

When Dec 24, 1861.

Where Paducah

By whom A.H. Nelson; term 3 yrs.

Remarks: Deserted from Nashville Jan. March 4 1863. Returned to Co. Returned to Paducah Ky. Sept 1863

Pallader

Appears on

Muster Roll

of Co. A, 2 Regiment, Paroled Forces,*

for ____, 186 .

Station ____

Clothing account:

Last settled ____, 186 ; drawn since $ ____ 100

Present or absent ____

Remarks: ____

* This organization was formed from paroled prisoners of war for duty [illegible] and was [illegible] A, 2d Regt. Paroled Prisoners, Commanding Officer, Lieut. Col. [illegible], U. S. Army.

Book mark: ____

____ Captain.

C. S. Allen
Pvt , Co. B , 26 Reg't Kentucky Inf.

Appears on Returns as follows:

Dec. 1862, absent, paroled prisoner at Camp Chase.

Jany. 1863, absent on recruiting service.

Feby. 1863, absent with leave for 10 days.

March 1863, absent paroled Camp Chase.

April 1863, guarding prisoners on public works.

Oct. 1863, absent on furlough 15 days.

Nov. to Dec. 1863, guarding prisoners on public works.

Jan. to March 1864, absent on detached duty [illegible] Colored troops by order of Gen. Burbridge

May 1864, Lance Sergt. Co. B, Promoted 1st Lieut. Co. B.

Book mark:

Allen O. S

Co. B. 2 Reg't Ky. Inf.

5 Enclosures.

Final Statements
Furloughs or L. of A
Med. Certificates
Med. Des. Lists
Orders 2
Prisoner of War Record 1
Resignations

Enlistment Papers 2

Other papers relating to—

Admission to Hosp'l
Casualty Sheet
Confinement
Contracts
Death or Effects
Desertion
Discharge from Hosp'l
Discharge from Service
Duty

Furlough or L. of A
Med. Examination
Misc. Information
Pay or Clothing
Personal Reports
Rank
Transfer to Hosp'l
Transfer to V. R. C.
Transportation

MEMORANDUM FROM PRISONER OF WAR RECORDS.

(This blank to be used only in the arrangement of said records.)

No.

NAME.	RANK.	ORGANIZATION. No. of Regt.	State.	Arm of Service.	Co.

Captured at _____, 186 ; brought from _____

_____ at Richmond, Va., _____, 186 _____

Admitted to Hospital at _____, 186 ; treated for _____

Where he died _____, 186 ; of _____

Buried at _____, 186 ; reported at _____, 186

_____

INFORMATION OBTAINED FROM—

Records of—	Vol.	Page.	Vol.	Page.

[over]

DECLARATION OF RECRUIT.

I, _____ desire to VOLUNTEER as a Soldier in the Army of the United States for the term of THREE YEARS. Do Declare, That I am _____ years and _____ months of age; that I have never been discharged from the United States service on account of disability or by sentence of a court-martial or by order before the expiration of a term of enlistment, and I know of no impediment to my serving honestly and faithfully as a soldier for three years.

GIVEN at _____

the _____ day of _____ 18__

Witness:

_____

_____

No. 1

CONSENT IN CASE OF MINOR.

I, _____ do certify that I am the _____ of _____; that the said _____ is _____ years of age; and I do hereby freely give my consent to his enlistment as a soldier in the Army of the United States for the period of three years.

GIVEN at _____

the _____ day of _____

Witness:

_____

_____

(A. G. O. No. 74 & 75.)

NOTE 1.—The recruit will be mustered and sworn as in the regular service. They will be taken care of, subsisted, and transported to rendezvous by the recruiting officers of the organization and Bd recruiting officer, to the Adjutant General's office, as soon as practicable, and will be forwarded to the regiment to which the soldier and vessel should be given on the back hereof, &c. The Pilgrims and Company to which the soldier and vessel should be given on the back

NOTE 2.—An enlistment must be for all cases. A minister and must, in all cases, be filed in the Adjutant General's office as evidence of enlistment. The recruiting officer, commissary, or assistant commissary of musters, as the case may be, will countersign both enlistments as having witnessed the signature of the United States Volunteer officer of them is given to the discharging officer.

VOLUNTEER ENLISTMENT.

STATE OF Kentucky

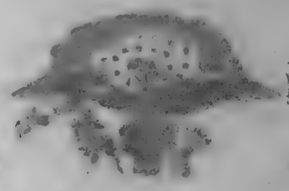

TOWN OF Camp Nelson

I, C. S. Miller born in Clark Co
in the State of Kentucky and 21 years,
and by occupation a Farmer Do hereby acknowledge to have
volunteered this 26" day of January 1864
to serve as a **Soldier** in the **Army of the United States of America**, for the
period of *THREE YEARS* unless sooner discharged by proper authority: Do also
agree to accept such bounty, pay, rations, and clothing, as are, or may be, estab-
lished by law for volunteers. And I, C. S. Miller do
solemnly swear, that I will bear true faith and allegiance to the **United States**
of America, and that I will serve them honestly and faithfully against all their
enemies or opposers whomsoever; and that I will observe and obey the orders of
the President of the United States, and the orders of the officers appointed over
me, according to the Rules and Articles of War.

Sworn and subscribed to at Camp Nelson } C. S. Miller
the 26th day of Jan 1864 }
Before me, Sam'l Bowman
Lt Col & A.A.G. to Brig. Gen. Commanding Ky.

I CERTIFY, ON HONOR, That I have carefully examined the above-named Volunteer, as enjoined by the General Regulations of the Army, and that, in my opinion, he is free from all bodily defects and mental infirmity, which would in any way disqualify him from performing the duties of a soldier.

J. M. Bailey
Surg U.S.V.
Examining Surgeon.

I CERTIFY, ON HONOR, That I have carefully inspected the Volunteer _____ previously to his enlistment, and that he was entirely sober when enlisted; that, in the mid of my judgment and belief, he is of lawful age; and that, in accepting him as duly qualified to perform the duties of an able-bodied soldier, I have strictly observed the Regulations which govern the recruiting service. This soldier has Blue eyes, light hair, Dark complexion, is 5 feet 8 inches high.

Sam'l Bowman
Lt Col
Regiment of Kentucky Volunteers,
Recruiting Officer.

(A. G. O. No. 75 R.)

Mustered into the service of the United States, in Company C, 2d Regiment of Kentucky Volunteers, on the 26th day of January, 1864, at Camp Nelson, Ky.

W. C. Smallwood
2nd Lieut. Co. C
2d Regt Ky Vols

DECLARATION OF RECRUIT.

I, Edward O. Allen, desiring to VOLUNTEER as a Soldier in the Army of the United States, for the term of THREE YEARS, Do Declare, That I am Twenty One years and Four months of age that I have never been in the Military or Naval service of the United States service, or convicted of Desertion, or by sentence of a court-martial, or by order before the expiration of a term of enlistment, and I know of no impediment to my serving honestly and faithfully as a Soldier for three years.

Given at Camp Nelson, Ky.
the 26th day of September 1864

Witness: Wm Taylor Capt 4 Ky Cav

No. 2

Edward Allen
Enlisted at Camp Nelson Ky
on the 26th day of Sept 1864
to serve three years.
Mustered into the U.S. Service
26th day of Sept 1864
Wm Taylor Capt 4 Ky Cav

(2) Edward Allen last mustered in Company (3)
26th Regt of Ky Vol Cav
Joined ____ 18__

CONSENT IN CASE OF MINOR.

I, _____, the FATHER, That I am the _____ of _____; that the said _____ is _____ years of age and I do hereby freely give my consent to his Enlistment in the Military Service of the United States for the period of three years.

Given at _____
the _____ day of _____

Witness: _____

A. G. O. No. 74 & 75.

Rule 1.—The oath to be used by both enlisted men and recruits—c. _____ and recruits, &c., &c., in the service. They will be made out in duplicate—one to accompany the descriptive return of the organization and the remaining duplicate to the Adjutant General, and one to accompany the account of the officer who pays bounty, &c. The Regimental and Company records which the enlisted shall be made on each.

Note 2.—All enlistments both to service. A uniform book, as at cases, provide payment to pay, bounty, pension, &c. A muster-in roll must in all cases be filed in the case may be, will accompany both enlistments

Adjutant General's office as evidence of enlistment. The mustering officer commissary, or assistant commissary of musters as the

as having mustered the ____ this last section of the United States before either of them is given to the discharging officer.

VOLUNTEER ENLISTMENT.

STATE OF Kentucky

TOWN OF Lancaster

I, Ed Allen born in Garrard
in the State of Kentucky aged 21 years,
and by occupation a Farmer do HEREBY ACKNOWLEDGE to have
volunteered this 26 day of Feb 1864
to serve as a **Soldier** in the **Army of the United States of America**, for the
period of **THREE YEARS** unless sooner discharged by proper authority: Do also
agree to accept such bounty, pay, rations, and clothing, as are, or may be, estab-
lished by law for volunteers. And I, Ed Allen do
solemnly swear that I will bear true faith and allegiance to the **United States**
of America, and that I will serve them honestly and faithfully against all their
enemies or opposers whomsoever; and that I will observe and obey the orders of
the President of the United States, and the orders of the officers appointed over
me, according to the Rules and Articles of War.

Sworn and subscribed at Camp Nelson } Ed Allen
on 26 day of Feb 1864
Before Candidate sworn
Lt & Mustering Officer.

I CERTIFY, ON HONOR, That I have carefully examined the above-named Volunteer, agreeably to the General Regulations of the Army, and that, in my opinion, he is free from all bodily defects and mental infirmity which would in any way disqualify him from performing the duties of a soldier.

J. Fr. Neely
Surg 26 Ky
EXAMINING SURGEON.

I CERTIFY, ON HONOR, That I have minutely inspected the Volunteer, _____
previous to his enlistment, and that he was entirely sober when enlisted; that, to the best of my judgment and belief, he is of lawful age; and that, in accepting him, he duly qualified to perform the duties of a soldier. I have carefully observed the following points which govern the enlisting service. The recruit has black eyes, black hair, light complexion, is 5 feet _____ inches high.

Saml T Brown
2d Lt 26th Regiment of Kenty Volunteers.
RECRUITING OFFICER.

Mustered into the service of the United States, in Company _____ Regiment of _____ Volunteers, on the 26th day of Feb 1864, for 3 years, at Camp Nelson Ky

Wm Hutchinson
Mustering Officer
Camp Nelson Ky

(A. G. O. No. 71 & 72.)

Headquarters Department of Kentucky,

Special Orders,
No.

1865.

Volunteers,
is hereby discharged the service, to date from the day of
186 to enable him to accept a
as in the Regiment
Volunteers, and since when he has been acting in the capacity of a
Commissioned Officer.

By command of Major General

Assistant Adjutant General

Allen, [illegible] - S.
" 73 - 26 Cy 2nd Co.

Co. [illegible], 26 Kentucky Inf.

CARD NUMBERS.

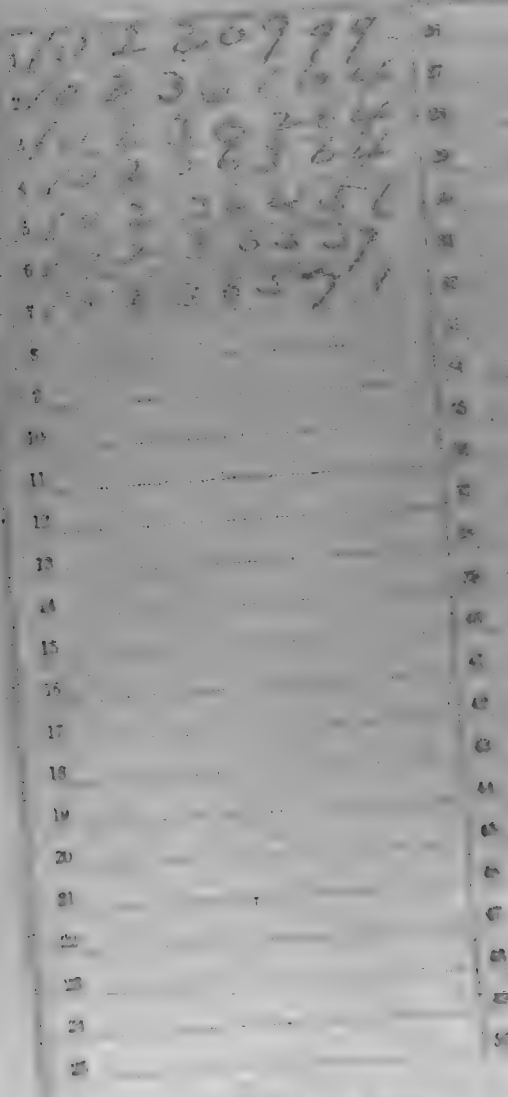

Number of personal papers herein

Book Mark:

See also

C 26 165.

Russell Allen.

Co.

Muster and Descriptive Roll of a Detachment of Enrolled Militia and Substitutes

Rendezvous

26

Ky

Farmer

1

Sept 17

Substitute.

26 Ky.

[illegible]

[illegible], Co. I, 26 Reg't Kentucky Infantry.

Appears on

Company Muster Roll

for [illegible], 186[illegible]

Present or absent [illegible]

Stoppage, $ [illegible] 100 for [illegible]

[illegible]

Due Gov't, $ [illegible] 100 for [illegible]

[illegible]

Remarks: [illegible]

[illegible]

Book mark: [illegible]

[illegible] Wm [illegible]

[illegible] Pvt, Co. I, 26 Reg't Kentucky Infantry.

Appears on

Company Muster Roll

for [illegible] Nov & Dec, 1864.

Present or absent [illegible] Present

Stoppage, $ [illegible] 100 for [illegible]

Due Gov't, $ [illegible] 100 for [illegible]

Remarks: Sick in Hosp

Book mark: [illegible]

11 26 Ky.

Wagt Co.

R

....., Co. I, 26 Reg't Kentucky Infantry.

Appears on

Company Muster Roll

for ....., 186 .

Present or absent .....

Stoppage, $ ..... 100 for .....

.....

Due Gov't, $ ..... 100 for .....

.....

Remarks: .....

.....

.....

.....

.....

.....

.....

.....

.....

.....

Book mark: .....

.....

11 26 Ky.

. Pvt. Wm

Co. I, 26 Reg't Kentucky Infantry.

Appears on

Company Muster Roll

for . March Sept, 186 4.

Present or absent . Present

Stoppage, $ ..... 100 for .....

Due Gov't, $ ..... 100 for .....

Remarks: .....

Substitute

Book mark: .....

[illegible] Co. I, 26 Reg't Kentucky Infantry.

Appears on

Company Muster Roll

for [illegible], 186[illegible].

Present or absent [illegible]

Stoppage, $ [illegible] 100 for [illegible]

Due Gov't, $ [illegible] 100 for [illegible]

Remarks: [illegible]

Book mark: [illegible]

26 Ky.

Pvt., Co. F, 26 Reg't Kentucky Inf.

Age 18 years.

Appears on Co. Muster-out Roll, dated Salisbury, N.C., June 29, 1865.

Muster-out to date June 29, 1865.

Last paid to Never paid, 186 .

Clothing account:

Last settled ——, 186 ; drawn since $ 100

Due soldier $ 100; due U. S. $ 100

Am't for cloth'g in kind or money adv'd $ 100

Due U. S. for arms, equipments, &c., $ 100

Bounty paid $ 100; due $ 100

Remarks: Never rec'd Clothing

Book mark:

Albert Russell

....., Co. ..... 26 Regt. Vt. Vol.

Inclosures.

Bed Cards	Final Statements
Burial Records	Furloughs or L. of A.
Certs. of Dis. for Discharge	Med. Certificates
C. M. Charges	Med. Des. Lists
Descriptive Lists	Orders
Discharge Certificates	Pris. of War Record
Enlistment Papers 1	Resignations

Other papers relating to—

Admission to Hosp'l	Furlough or L. of A.
Casualty Sheet	Med. Examination
Confinement	Misc. Information
Contracts	Pay or Clothing
Death or Effects	Personal Reports
Desertion	Rank
Discharge from Hosp'l	Transfer to Hosp'l
Discharge from Service	Transfer to V. R. C.
Duty	Transportation

No. 76

Russel Allen

Enlisted at Loudon N.H.

As Substitute for

John W. Ward

On the 12th day of October, 1864.

By

Robert Hayes

Norman H. Hibbs

James D. Foster

Board of Enrollment,

1 Dist. of New Hampshire

DECLARATION OF SUBSTITUTE.

I, Russel Allen desiring to ENLIST in the Army of the United States, for THREE YEARS, ***Do declare,*** That I am Eighteen years and ~~~~~ months of age; that I have never been discharged from the United States service on account of disability or by sentence of a court martial; and I know of no impediment to my serving honestly and faithfully as a soldier for three years.

GIVEN at London Kentucky
the 15th day of October 1864

WITNESS:

A Sun Farmer

his
Russel x Allen
mark

(No. 40.)

SUBSTITUTE

VOLUNTEER ENLISTMENT.

STATE OF Kentucky

TOWN OF London

I, Russel Allen, born in the State of Tennessee, aged Eighteen years, and by occupation a Farmer, DO HEREBY ACKNOWLEDGE to have agreed with James W. Ward of Kentucky, Esq., of Harlan County, to become his **SUBSTITUTE** in the Military Service, for a sufficient consideration paid and delivered to me, on the Eighteenth day of October, 1864; and having thus agreed with said James W. Ward, I DO HEREBY ACKNOWLEDGE to have enlisted this Eighteenth day of October, 1864, to serve as a ***Soldier*** in the **Army of the United States of America,** for the period of ***THREE YEARS***, unless sooner discharged by proper authority: I do also agree to accept such bounty, pay, rations, and clothing, as are, or may be, established by law for soldiers. And I do solemnly swear that I will bear true and faithful allegiance to the ***United States of America;*** that I will serve them honestly and faithfully against all their enemies or opposers whomsoever; and that I will observe and obey the orders of the President of the United States, and the orders of the Officers appointed over me, according to the Rules and Articles of War.

his
Russel X Allen
mark

SWORN and subscribed to, at London Ky
this 15th day of October 1864.
Before Robt Hays
Capt 8th Provost Marshal 8th Dist Ky

We certify, on honor, That we have carefully examined the above-named Volunteer Substitute agreeably to the Regulations, and that, in our opinion, he is free from all bodily defects and mental infirmity which would in any way disqualify him from performing the duties of a soldier; that he was entirely sober when enlisted; that he is of lawful age (not under 18 years;) and that, in accepting him as duly qualified to perform the duties of an able-bodied soldier, and as a substitute in lieu of James W. Ward drafted in 4th Sub Dist 8th District Ky, we have strictly observed the Regulations which govern in such cases. This soldier has Blue eyes, Light hair, Fair complexion; is 5 feet 8 inches high.

Robt Hays
Provost Marshal.

Harman K. Wilson
Commissioner of Board.

James D. Hosler
Surgeon of Board.

Board of Enrollment of 8th *Dist. of* Kentucky

Allen, William

Co. "A", 26 Kentucky Inf.

Private | Private

CARD NUMBERS.

1		27	
2	Reference	28	Envelope
3		29	
4		30	
5		31	
6		32	
7		33	
8		34	
9		35	
10		36	
11		37	
12		38	
13		39	
14		40	
15		41	
16		42	
17		43	
18		44	
19		45	
20		46	
21		47	
22		48	
23		49	
24		50	
25			

Number of personal papers herein

Book Mark

See also 3 3 Ky Inf

Co. F, 26 Kentucky Inf.

CARD NUMBERS.

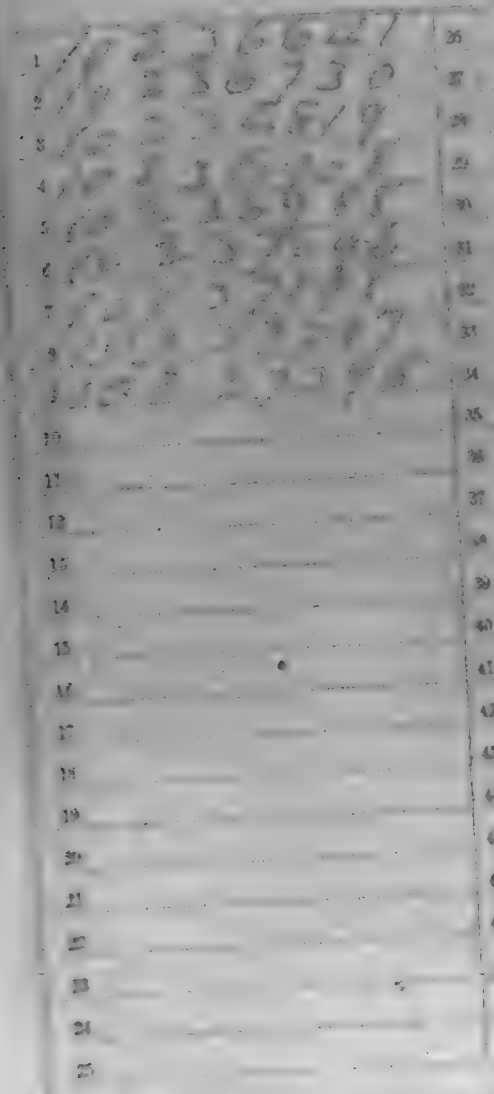

Number of personal papers herein

Book Mark:

See also

26 Ky.

[illegible]

Co. K, 26 Regt Kentucky Infantry.

[illegible] years.

Appears on

Company Muster Roll*

for [illegible], 186[illegible].

Joined for duty and enrolled:

When [illegible] 186[illegible].

Where [illegible]

Period [illegible] years.

Mustered in: [illegible], 186[illegible].

When [illegible]

Where [illegible]

Present or absent [illegible]

Stoppages, $ 100 for [illegible]

Due Gov't, $ 100 for [illegible]

Remarks:

* Here mention any absence from company, or other, not stoppages, and cause thereof, if known. If a recruit, when enrolled. If transferred, to or from this company, by what authority. If a deserter, when and from what company. If a substitute, for whom. If a conscript, when drafted. If a veteran, under what act of Congress and when mustered into the service. If a non-commissioned officer, when appointed, and whether he has been reduced to the ranks. If a prisoner of war, when captured, when paroled, and when exchanged. If wounded in battle, when and where. If a deserter, when and from what company. If a substitute, for whom. If a conscript, when drafted. If a veteran, under what act of Congress and when mustered into the service. If a non-commissioned officer, when appointed, and whether he has been reduced to the ranks. If a prisoner of war, when captured, when paroled, and when exchanged. If wounded in battle, when and where.

Book mark: [illegible]

[illegible] Capt.

[illegible], Co. K, 26 Reg't Kentucky Infantry.

Appears on

Company Muster Roll

For [illegible], 1864

Present or absent [illegible]

Stoppages, $ [illegible] 100 for

Due Gov't, $ [illegible] 100 for

Remarks: [illegible]

Pay [illegible]

[illegible]
Capt.

26 Ky.

[illegible], Co. K, 26 Reg't Kentucky Infantry.

Appears on

Company Muster Roll

for [illegible], 183[illegible]

Present or absent [illegible]

Stoppage, $ [illegible] 100 for [illegible]

Due Gov't, $ [illegible] 100 for [illegible]

Remarks:

Book mark:

[illegible]
Captain

(6879)

26 Ky.

Co. K, 26 Reg't Kentucky Infantry.

Appears on

Company Muster Roll

for [illegible], 186[illegible]

Present or absent [illegible]

Stoppages, $ [illegible] 100 for [illegible]

Due Gov't, $ [illegible] 100 for [illegible]

Remarks: [illegible]

Book mark: [illegible]

Copyist

26 Ky.

[illegible], Co. K, 26 Reg't Kentucky Infantry.

Appears on

Company Muster Roll

for [illegible], 1864

Present or absent [illegible]

Stoppage, $ ..... 100 for .....

Due Gov't, $ ..... 100 for .....

Remarks: .....

Book mark: .....

[illegible]
Capt.

(356)

26 Ky.

C
Pvt. Co. K, 26 Reg't Kentucky Infantry.

Appears on

Company Muster Roll

for [illegible], 186[illegible]

Present or absent [illegible]

Stoppage, $ [illegible] 100 for [illegible]

Due Gov't, $ [illegible] 100 for [illegible]

Remarks:

Book mark:

Copyist.

[illegible]

26 Ky.

[illegible], Co. K, 26 Reg't Kentucky Infantry.

Appears on

Company Muster Roll

for [illegible], 186[illegible]

Present or absent [illegible]

Stoppage, $ [illegible] 100 for [illegible]

Due Gov't, $ [illegible] 100 for [illegible]

Remarks:

Book mark:

[illegible]

Captain.

C. | 26 | Ky.

Willis Williams

Sgt., Co. K, 26 Reg't Kentucky Infantry.

Appears on

Company Muster Roll

for Oct. & Nov., 1863

Present or absent Present

Stoppage, $ 100 for

Due Gov't, $ 100 for

Remarks:

Book mark:

Copyist.

(368)

C 21 Ky.

Pvt. Co. C, 26 Reg't Kentucky Inf.

Age 22 years.

Appears on Co. Muster-out Roll, dated

Muster-out to date June 25, 1865.

Last paid to Oct. 31, 1864.

Clothing account:

Last settled Oct. 31, 1864; drawn since $ 63.24/100

Due soldier $ .....100; due U. S. $ 100

Am't for cloth'g in kind or money adv'd $ 100

Due U. S. for arms, equipments, &c., $ 100

Bounty paid $ 100.00/100; due $ 75.00/100

Remarks: Due for Pay and Bounty

Book mark: .....

Co. C, 26 Kentucky Inf.

CARD NUMBERS.

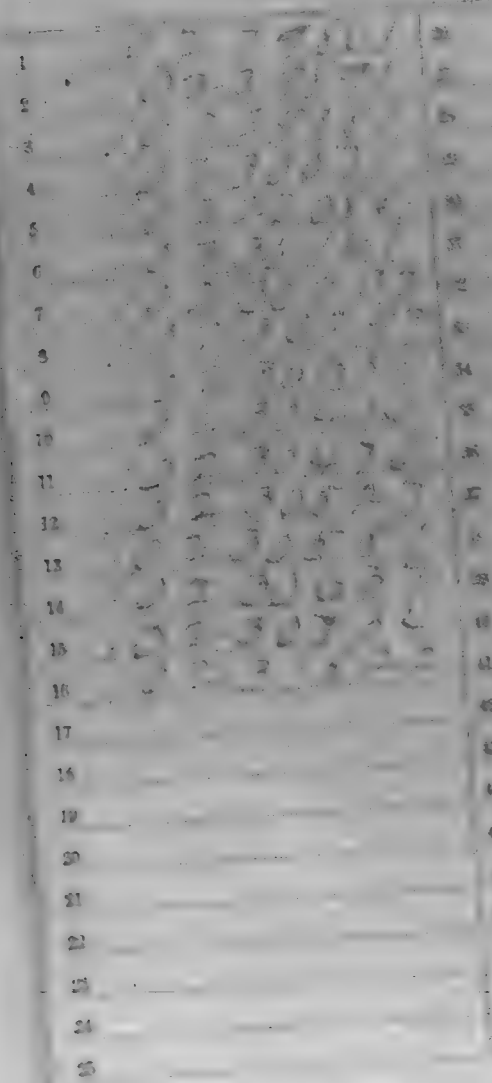

Number of personal papers herein

Book Mark:

See also

[illegible], Co. [illegible], 26 Reg't Kentucky Infantry.

Age [illegible] years.

Appears on

Company Muster-in Roll

of the organization named above. Roll dated [illegible], 186[illegible].

Muster-in to date [illegible], 186[illegible].

Joined for duty and enrolled:

When [illegible], 186[illegible].

Where [illegible]

Period [illegible] years.

Remarks: [illegible]

Book mark: [illegible]

, Co. E, 26 Reg't Kentucky Infantry.

Appears on

Company Muster Roll

for , 186

Present or absent

Stoppages, $ 100 for

Due Gov't, $ 100 for

Remarks:

FROM SECOND AUDITOR'S OFFICE.

Book mark:

26 Ky.

[redacted], Co. E, 26 Reg't Kentucky Infantry.

Appears on

Company Muster Roll

for [redacted], 186[illegible]

Present or absent [redacted]

Stoppage, $ [redacted] 100 for [redacted]

Due Gov't, $ [redacted] 100 for [redacted]

Remarks: [redacted]

FROM SECOND AUDITOR'S ROLL.

Book mark: [redacted]

[illegible], Co. E, 26 Reg't Kentucky Infantry.

Appears on

Company Muster Roll

for [illegible], 1862

Present or absent [illegible]

Stoppage, $ [illegible] 100 for [illegible]

Due Gov't, $ [illegible] 100 for [illegible]

Remarks: [illegible]

Book mark: [illegible]

Ky

Jackson Anderson

Pvt. Co. E, 26 Reg't Kentucky Inf.

Appears on

List of Absentees at Special Muster

of August 18, 1862, (G. O. 92, A. G. O., 1862.)

Remarks: On recruiting service in Ky. by Sp. Ord. No. 126 A.G.O. Gen. Buell dated Aug 7 62

Book mark:

[illegible], Co. E, 26 Reg't Kentucky Infantry.

Appears on

Company Muster Roll

for [illegible], 186[illegible].

Present or absent [illegible]

Stoppage, $ [illegible] 100 for [illegible]

Due Gov't, $ [illegible] 100 for [illegible]

Remarks: [illegible]

[illegible] Co. E, 26 Regt Kentucky Infantry.

Appears on

Company Muster Roll

for [illegible], 186[illegible]

Present or absent [illegible]

Stoppage, $ ..... 100 for .....

Due Gov't, $ ..... 100 for .....

Remarks: [illegible]

Book mark:

[illegible], Co. E., 26 Reg't Kentucky Inf.

Appears on

Company Muster Roll

for [illegible], 186[illegible].

Present or absent [illegible]

Stoppage, $ [illegible] 100 for [illegible]

[illegible]

Due Gov't, $ [illegible] 100 for [illegible]

[illegible]

Remarks: [illegible]

Book mark: [illegible]

[redacted], Co. E., 26 Reg't Kentucky Inf.

Appears on

Company Muster Roll

for [redacted], 1863.

Present or absent [redacted]

Stoppage, $ [redacted] 100 for [redacted]

Due Gov't, $ [redacted] 100 for [redacted]

Remarks:

Book mark:

. Co. . 26 Reg't Kentucky Inf.

Appears on **Special Muster Roll**

for , 186 .

Present or absent

Stoppage, $ 100 for

Due Gov't, $ 100 for

Remarks:

Book mark :

Clerk.

Co. E, 26 Reg't Kentucky Infantry.

Appears on

Company Muster Roll

for ....., 186 .

Present or absent .....

Stoppage, $ .....100 for .....

.....

Due Gov't, $ .....100 for .....

.....

Remarks: .....

.....

.....

.....

.....

.....

.....

.....

.....

Book mark: .....

26 Ky.

, Co. E, 26 Reg't Kentucky Infantry.

Appears on

Company Muster Roll

for , 186

Present or absent

Stoppages, $ 100 for

Due Gov't, $ 100 for

Remarks:

Book mark:

26 Ky.

[illegible], Co. E, 26 Regt Kentucky Infantry.

Appears on

Company Muster Roll

for [illegible], 186[illegible].

Present or absent [illegible]

Stoppages, $ ____ 100 for ____

Due Gov't, $ ____ 100 for ____

Remarks: ____

Book mark: ____

Ky.

26

[illegible], Co. E, 26 Regt Kentucky Infantry.

Appears on

Company Muster Roll

for [illegible], 1863

Present or absent [illegible]

Stoppages, $ [illegible] 100 for [illegible]

Due Gov't, $ [illegible] 100 for [illegible]

Remarks: [illegible]

Book mark [illegible]

26 Ky.

[illegible]

Hall's Co. E, 26 Reg't Kentucky Infantry.

Appears on

Company Muster Roll

for [illegible], 186[illegible]

Present or absent

Stoppages, $ 100 for

Due Gov't, $ 100 for

Remarks: [illegible]

NEXT ROLL ON FILE, [illegible] 1864

Roll No. [illegible]

Q. 26 Ky.

[illegible]

[illegible], Co. [illegible], 26 Reg't Kentucky Inf.

Age [illegible] years.

Appears on **Co. Muster-out Roll,** dated

[illegible], 186[illegible].

Muster-out to date ....., 186 .

Last paid to [illegible], 186[illegible].

Clothing account:

Last settled ....., 186 ; drawn since $ 100

Due soldier $ ....100; due U. S. $ 100

Am't for cloth'g in kind or money adv'd $ 100

Due U. S. for arms, equipments, &c., $ 100

Bounty paid $ ....100; due $ 100

Remarks: [illegible]

[illegible]

Book mark: .....

[illegible]

Anderson, Jackson

Pvt. Co. E 10 Reg't Va. Inf.

Enclosures.

Bad Cards	Final Statements
Burial Records	Furloughs or L. of A
Certs. of Dis. for Disharge	Med. Certificates
C. M. Charges	Med. Des. Lists
Descriptive Lists	Orders
Discharge Certificates	Prin. of War Record
Enlistment Papers	Resignations

Other papers relating to—

Admission to Hosp'l	Furlough or L. of A
Casualty Sheet	Med. Examination
Confinement	Misc. Information
Contracts	Pay or Clothing
Death or Effects	Personal Reports
Desertion	Rank
Discharge from Hosp'l	Transfer to Hosp'l
Discharge from Service	Transfer to V. R. C.
Duty	Transportation

Rijz Jackson Conductor.

1863.

COMPARED WITH
AND CHECKED BY
ROLLS

Adjutant General's Office.

Washington, [illegible], 186[illegible]

(MEMORANDUM FOR OFFICE USE.)

It appears from the Rolls on file in this Office, that [illegible] was enrolled on the [illegible] day of [illegible], 1861, at [illegible] in Company [illegible], [illegible] Regiment of [illegible] Volunteers, to serve [illegible] years, or during the war, and mustered into service as a [illegible] on the [illegible] day of [illegible], 1861, at [illegible] in Company [illegible], [illegible] Regiment of [illegible] Volunteers, to serve [illegible] years, or during the war. On the Muster Roll of Company [illegible], of that Regiment, for the months of [illegible], 186[illegible], he is reported [illegible]

[illegible]

[illegible]

[illegible]

[illegible]

(187)

Co. [illegible], 26 Kentucky Inf.

[illegible] Cavalry | [illegible] Cavalry

CARD NUMBERS.

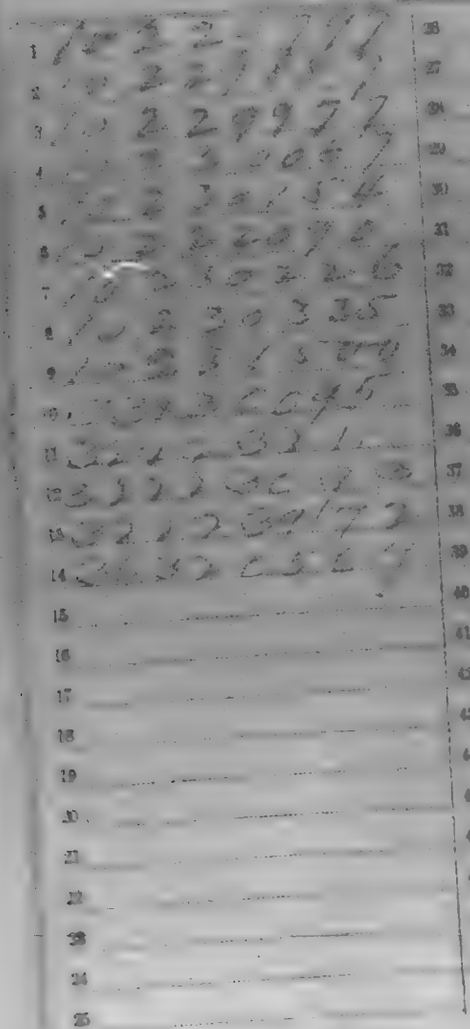

Number of personal papers herein

Book Mark:

See also

Co. [illegible] 26 Ky.

James E. Anderson

[illegible] Co. C, 2d Reg't Kentucky Inf.

As [illegible] on

Company Descriptive Book

of the organization named above.

DESCRIPTION.

Age [illegible] years; height [illegible] feet [illegible] inches.

Complexion [illegible]

Eyes [illegible]; hair [illegible]

Where born [illegible]

Occupation [illegible]

ENLISTMENT.

When [illegible], 186[illegible]

Where [illegible]

By whom [illegible]; term [illegible] y'rs.

Remarks: Discharged.

[illegible]

[illegible]

[illegible]

[illegible]

A. B. Ky

James L. Andrews

Pvt., Co. E 2d Regt Ky

Appears on

Hospital Muster Roll

of Fourth Street U. S. A. General Hospital,

at St. Louis, Mo.,

for Feb & Mch, 1862.

Attached to hospital:

When Mch 14, 1862.

How employed

Last paid by Maj.

to , 186 .

Bounty paid $ 100 ; due $ 100

Present or absent Present

Remarks:

Book mark:

Corp

Co. Reg't

Appears on

Hospital Muster Roll

of Fourth Street U. S. A. General Hospital,

St. Louis, Mo.

at , 186 .

for

Attached to hospital: , 186 .

When

How employed

Last paid by Maj. , 186 .

to

Bounty paid $; due $ 100

Present or absent

Remarks:

Book mark:

Co. [illegible] Reg't [illegible]

Appears on

Hospital Muster Roll

of Fourth Street U. S. A. General Hospital,

St. Louis Mo.

at [illegible], 186[illegible].

for [illegible]

Attached to hospital: , 186 .

When

How employed

Last paid by Maj. , 186 .

to 100

Bounty paid $; due $

Present or absent

Remarks:

Book mark:

James L. Anderson
Corpl., Co. E, 26 Reg't Kentucky Inf.

Appears on Returns as follows:

Apr. 1862, absent sick at Hospl.
wounded at Shiloh, Apr.
7/62.
June 1862, absent sick Apr. 7"
July 1862, absent sick Apr. 7" St
Louis, Mo.
Aug. & Sept. 1862, absent sick
in Hospl. wounded Apr.
7/62.

Book mark:

26 Ky.

[illegible]

[illegible] Co. [illegible], 26 Reg't Kentucky Infantry.

Age [illegible] years.

Appears on

Company Muster-in Roll

of the organization named above. Roll dated [illegible], 186[illegible].

Muster-in to date [illegible], 186 .

Joined for duty and enrolled:

When [illegible], 186 .

Where [illegible]

Period [illegible] years.

Remarks: [illegible]

[illegible]

Paroled [illegible]

, Co. E, 26 Reg't Kentucky Infantry.

Appears on

Company Muster Roll

for , 186

Present or absent

Clothing, $ 100 for

Due Gov't, $ 100 for

Remarks:

FROM SECOND AUDITOR'S ROLL

Book mark:

[illegible], Co. E, 26 Reg't Kentucky Infantry.

Appears on

Company Muster Roll

for [illegible], 1862

Present or absent [illegible]

Stoppage, $ [illegible] 100 for [illegible]

Due Gov't, $ [illegible] 100 for [illegible]

Remarks: [illegible]

FROM SECOND AUDITOR'S ROLL

Book mark: [illegible]

[redacted], Co. E, 26 Regt Kentucky Infantry.

Appears on

Company Muster Roll

for [redacted], 186[redacted]

Present or absent [redacted]

Stoppage, $ [redacted] 100 for [redacted]

Due Gov't, $ [redacted] 100 for [redacted]

Remarks: [redacted]

Co. E, 26 Reg't Kentucky Infantry.

Appears on

Company Muster Roll

for ..... , 186—

Present or absent .....

Stoppages, $ ..... 100 for .....

Due Gov't, $ ..... 100 for .....

Remarks: .....

Book mark: .....

Ky

James L. Anderson

Corp., Co. E, 26 Reg't Kentucky Inf.

Appears on .

List of Absentees at Special Muster

of August 18, 1862. (G. O. 92, A. G. O., 1862.)

Remarks: In Hospt Louisville

Book mark ....

(347)

[illegible]

[illegible] Co. E, 26 Reg't Kentucky Infantry.

Appears on

Company Muster Roll

for [illegible], 1862

Present or absent [illegible]

Stoppage, $ ____ 100 for ____

Due Gov't, $ ____ 100 for ____

Remarks: [illegible]

Book mark: ____

[illegible], Co. E., 26 Reg't Kentucky Inf.

Appears on

Company Muster Roll

for [illegible], 186[illegible].

Present or absent.....

Stoppage, $..... 100 for .....

.....

Due Gov't, $..... 100 for .....

.....

Remarks : [illegible]

Book mark :

C. 26 Ky.

James F. Anderson

Corpl, Co. C, 26 Reg't Kentucky Inf.

Age ..... years.

Appears on **Co. Muster-out Roll,** dated

Lexington Ky, Sept 6, 186 5.

Muster-out to date ....., 186 .

Last paid to Aug 31, 186 5.

Clothing account:

Last settled ....., 186 ; drawn since $ 100

Due soldier $ ..... 100 ; due U. S. $ 100

Amt for cloth'g in kind or money adv'd $ 100

Due U. S. for arms, equipments, &c., $ 100

Bounty paid $ ..... 100 ; due $ 100

Remarks: Discharged Dec 15, 1864

by Order of War Department

Captain Co. C. 26 Ky Inf

Book mark: Discharged

Anderson James L.

Corpl Co. E 26 Reg't U.S. Inf.

Enclosures.

Bed Cards	Final Statements
Burial Records	Furloughs or L. of A
Certs. of Dis. for Discharge	Med. Certificates
C. M. Charges	Med. Des. Lists
Descriptive Lists	Orders
Discharge Certificates	Pris. of War Record
Enlistment Papers	Resignations

Other papers relating to—

Admission to Hosp'l	Furlough or L. of A
Casualty Sheet	Med. Examination
Confinement	Misc. Information
Contracts	Pay or Clothing
Death or Effects	Personal Reports
Desertion	Rank
Discharge from Hosp'l	Transfer to Hosp'l
Discharge from Service	Transfer to V. R. C.
Duty	Transportation

3 2424

CERTIFICATE OF DISABILITY FOR DISCHARGE

In the case of

Capt. L. Gardner

a Private Co. C

Twenty Sixth Regt of Ky. Vol.

After

1865

Recd (A. G. Office) ..... 186 .

AND CANCELLED B

ROLLS

ARMY OF THE UNITED STATES.

CERTIFICATE OF DISABILITY FOR DISCHARGE.

(To be used, in duplicate, in all cases of discharge on account of disability.)

Private [illegible] Company, (C) of the 26 Regiment of ~~United States~~ of Captain [illegible]

was enlisted by Capt Pope at Hartford Ky

the [illegible] Regiment of [illegible] on the 21st day of September 1861, to serve 3 years; he was born

in Logan Co in the State of Kentucky is 25 years of age, 5 feet 7 inches high, fair complexion, [illegible] eyes,

[illegible] hair, and by occupation when enlisted a [illegible] During the last two

months said soldier has been unfit for duty [illegible] days. (Here consult directions on Form 19, p. 269, Medical Dept. Gen. Reg.)

STATION: C. C. Adams

DATE: Lt. & Post Adjt.

~~Commanding Company~~.

I CERTIFY, that I have carefully examined the said Charles L. Anderson of

Captain [illegible] Company, and find him incapable of performing the duties of a soldier

because of (Here consult par. 1134, p. 245, and directions on Form 19, p. 269, Med. Dept. Gen. Reg.) a Gun Shot wound

of the right hip which occured at the battle of

Shiloh on the 7th April 1862 and in consequence thereof

he is disqualified, from performing further duty

H. H. Gordon

~~Post~~ Surgeon.

DISCHARGED, this [illegible] day of December 1862 at Louisville Ky

[illegible]

Col, 23 Ky, Inf Commanding the Post.

NOTE 1.—When a *probable* case for *pension*, special care must be taken to state the degree of disability.

NOTE 2.—The *place* where the *soldier* desires to be addressed may be here added.

Town [illegible] County [illegible] State Ky

(DUPLICATES.)

[Gen. Order, No. 38, 1862.]

55

Confederate Records

Co. [illegible], 26 Kentucky Inf.

Private Corporal

CARD NUMBERS.

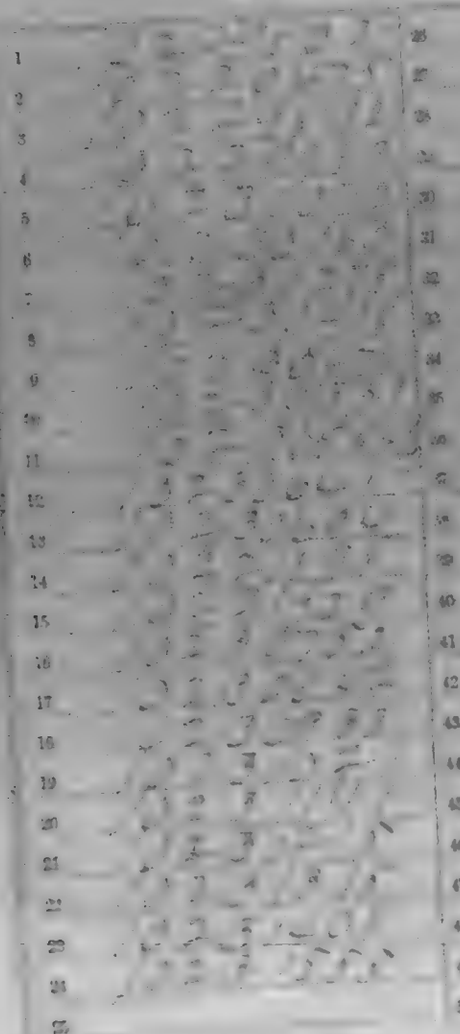

Number of personal papers herein

Book Mark:

See also

[redacted], Co. [redacted], 26 Reg't Kentucky Infantry.

Age [redacted] years.

Appears on

Company Muster-in Roll

of the organization named above. Roll dated [redacted], 186[redacted].

Muster-in to date ____, 186 .

Joined for duty and enrolled:

When [redacted], 186 .

Where [redacted]

Period [redacted] years.

Remarks: [redacted]

Book mark: [redacted]

Ky.

Co.

[illegible]

[illegible], Co. C, 3d Reg't Kentucky Inf.

Age 21 years.

Appears on an ——

Individual Muster-in Roll

of the organization named above. Roll dated

Louisville Ky. June 15, 1861.

Muster-in to date Sept 21, 1861.

Joined for duty and enrolled:

When Sept 21, 1861.

Where Camp near Louisville Ky.

Period 3 years.

Remarks: Absent from last Muster Roll. Not known where he is. Reported at Louisville June 15/61 Ordered to duty with his Regiment. Joined Sept 21/61.

Book mark:

[illegible]

Copyist.

26 Ky.

[illegible]

[illegible], Co. E, 26 Reg't Kentucky Infantry.

Appears on

Company Muster Roll

for [illegible], 1862

Present or absent [illegible]

Stoppage, $ .... 100 for ....

Due Gov't, $ .... 100 for ....

Remarks: [illegible]

... S... RS ROLL.

Book mark: ....

[illegible]

Ky.

26

Co. E, 26 Reg't Kentucky Infantry.

Appears on

Company Muster Roll

for ____, 1862

Present or absent ____

Stoppage, $____ 100 for ____

Due Gov't, $____ 100 for ____

Remarks: ____

FROM SECOND AUDITOR'S ROLL.

, Co. E, 26 Reg't Kentucky Infantry.

Appears on

Company Muster Roll

for , 1862.

Present or absent

Stoppage, $ 100 for

Due Gov't, $ 100 for

Remarks:

Co. E, 26 Reg't Kentucky Infantry.

Appears on

Company Muster Roll

for ..... , 186 .

Present or absent .....

Stoppages, $ ..... 100 for .....

Due Gov't, $ ..... 100 for .....

Remarks: .....

Book mark .....

Ky.

26

, Co. E, 26 Reg't Kentucky Infantry.

Appears on

Company Muster Roll

for , 186

Present or absent

Stoppage, $ 100 for

Due Gov't, $ 100 for

Remarks:

, Co. , 26 Reg't Kentucky Inf.

Appears on Special Muster Roll

, 186 .

for

Present or absent

Stoppage, $ 100 for

Due Gov't, $ 100 for

Remarks:

Book mark:

Copyist.

26 Ky.

, Co. E, 26 Reg't Kentucky Infantry.

Appears on

Company Muster Roll

for , 186

Present or absent

Stoppages, $ 100 for

Due Gov't, $ 100 for

Remarks:

Book mark:

, Co. E, 26 Reg't Kentucky Infantry.

Appears on

Company Muster Roll

for , 186 .

Present or absent

Stoppage, $ 100 for

Due Gov't, $ 100 for

Remarks:

Book mark:

JUN.-5. 10230531 1891

A 26 Ky

Capt. R. Anderson

Pvt. Co. E, 26 Reg't Ky Inf

Appears on

Company Muster Roll

for Sept & Oct, 1863

Present or absent Present

Stoppage, $ 100 for

Due Gov't, $ 100 for

X Enrolled March 20, 1863 to date Aug 20, 1862. Present or last paid Oct 31, 1862 returned ✓

Remarks: Returned Present Dec 31, 1863

and received to Mch 4 by Special Proclamation dated Dec 31, 1863 Substitutes excepted. Special allowance of all pay & allowances during the absence of the prisoners of War

X Book mark

Book mark

A. P. Martin
Capt

JUN. -5. 1891
10230584

with an Enfield
Rifle & accoutrements
& forty rounds of
ammunition, carried
by him last time he
landed

, Co. E, 26 Reg't Kentucky Infantry.

Appears on

Company Muster Roll

for

Present or absent

Stoppages, $ 100 for

Due Gov't, $ 100 for

Remarks:

Book mark:

JUN.-5. 10230641 1891

Vessel containing
the Charge of the
Grand Encampments
and forty pound
Communion

[illegible], Co. E, 26 Reg't Kentucky Infantry.

Appears on

Company Muster Roll

for [illegible], 186[illegible]

Present or absent [illegible]

Stoppages, $ [illegible] 100 for [illegible]

[illegible]

Due Gov't, $ [illegible] 100 for [illegible]

NEXT ROLL ON FILE, APL. 1864

Remarks: [illegible]

Book mark [illegible]

C 26 Ky.

John H. Underdue

Pvt. Co. C, 26 Reg't Kentucky Inf.

Appears on

M. and D. Roll of Veteran Volunteers

of the organization named above. Roll dated

Camp Nelson Ky Feb 26 1864.

When enlisted Jan 26, 1864.

When mustered in Jan 26, 1864.

Bounty paid $60 100; due $340 100

Company to which assigned

Remarks: Recruited by
Capt Hol under the
provisions of G.O. 191
War Dept Series of
1863 Entitled to a
furlough of
Thirty days on
his state before
rejoining his
regiment for
the Campaign

Book mark:

Keeper

UN. 4. 10221193 1891

Enlistment
of Wm. Dimsdale to
Cheadle Feb 26
1861

Ky.

Co. Regt Kentucky Inf.

Age years.

Appears on a

Detachment Muster-out Roll

of the organization named above. Roll dated

, 186

Muster-out to date , 186

Last paid to

Clothing account:

Last settled , 186 ; drawn since $ 100

Due soldier $ 100; due U. S. $ 100

Am't for clothing in kind or money adv'd $ 100

Due U. S. for arms, equipments, &c., $ 100

Bounty paid $ 100; due $ 100

Remarks:

26 Ky.

Co. E, 26 Reg't Kentucky Infantry.

Appears on

Company Muster Roll

for [illegible], 186[illegible]

Present or absent

Stoppage, $ ____ 100 for ____

Due Gov't, $ ____ 100 for ____

Remarks:

Book mark:

Ky.

26

[illegible]

[illegible], Co. E, 26 Reg't Kentucky Infantry.

Appears on

Company Muster Roll

for [illegible], 1864

Present or absent

Stoppage, $ ____ 100 for ____

Due Gov't, $ ____ 100 for ____

Remarks:

Book marked

26 Ky.

[illegible], Co. E, 26 Reg't Kentucky Infantry.

Appears on

Company Muster Roll

for [illegible], 186[illegible].

Present or absent.

Stoppage, $ ..... 100 for .....

Due Gov't, $ ..... 100 for .....

Remarks: [illegible]

Book mark: [illegible]

[illegible], Co. E, 2d Reg't Kentucky Infantry.

Appears on

Company Muster Roll

for [illegible], 1864;

Present or absent [illegible]

Stoppage, $ [illegible] 100 for [illegible]

Due Gov't, $ [illegible] 100 for [illegible]

Remarks:

Book mark:

[illegible]

26 Ky.

A. J. McClure

Co. E, 26 Reg't Kentucky Infantry.

Appears on

Company Muster Roll

for [illegible], 1864

Present or absent [illegible]

Stoppage, $ [illegible] 100 for [illegible]

Due Gov't, $ [illegible] 100 for [illegible]

Remarks:

26 Ky.

Pvt. John H. Sanderson

Co. E, 26 Reg't Kentucky Infantry.

Appears on

Company Muster Roll

for Jan. & Feb., 1865.

Present or absent Present

Stoppages, $ ____ 100 for ____

Due Gov't, $ ____ 100 for ____

Remarks: Last furnished hall

Paid at Bardstown Ky

Feb'y [illegible]

Muller

26 Ky.

, Co. E, 26 Regt Kentucky Infantry.

Appears on

Company Muster Roll

for , 186 .

Present or absent

Stoppages, $ 100 for

Due Gov't, $ 100 for

Remarks:

Book mark:

26 Ky.

[illegible], Co. E, 26 Reg't Kentucky Infantry.

Appears on

Company Muster Roll

for [illegible], 1864.

Present or absent [illegible]

Stoppage, $ [illegible] 100 for [illegible]

Due Gov't, $ [illegible] 100 for [illegible]

Remarks: [illegible]

[illegible]

[illegible]

[illegible], Co. [illegible], 26 Reg't Kentucky Inf.

Age [illegible] years.

Appears on **Co. Muster-out Roll,** dated

[illegible], 186[illegible].

Muster-out to date [illegible], 186[illegible].

Last paid to [illegible], 186[illegible].

Clothing account:

Last settled [illegible], 186[illegible]; drawn since $[illegible].00

Due soldier $[illegible].00; due U. S. $[illegible].00

Am't for cloth'g in kind or money adv'd $[illegible].00

Due U. S. for arms, equipments, &c., $[illegible].00

Bounty paid $[illegible].00; due $[illegible].00

Remarks: [illegible]

Book mark:

Anderson, John H.

Co. E, 26 Reg't Ill. Inf.

2 Enclosures.

Bed Cards	Final Statements
Burial Records	Furlough or L. of A
Clothing Acct.	Med. Certificates
C. M. Charges	Med. Des. Lists
Descriptive Lists	Orders
Discharge Certificates	Prisoner of War Record
Enlistment Papers 2	Resignations

Other papers relating to—

Admission to Hosp'l	Furlough or L. of A
Casualty Sheet	Med. Examination
Confinement	Misc. Information
Contracts	Pay or Clothing
Death or Effects	Personal Reports
Desertion	Rank
Discharge from Hosp'l	Transfer to Hosp'l
Discharge from Service	Transfer to V. R. C.
Duty	Transportation

DECLARATION OF RECRUIT.

I, John S. Henderson, desiring

to VOLUNTEER as a Soldier in the Army of the United States, for the term of THREE YEARS.

Do Declare, That I am 23 years and 9 months

of age; that I have never been discharged from the United States service on account of disability or by sentence of a court-martial, or by order before the expiration of a term of enlistment; and I know of no impediment to my serving honestly and faithfully as a soldier for three years.

GIVEN at Camp Nelson Ky

the 26 day of Feb 1864

Witness:

Sam D Bowen
1st Lt Co. B 26 Ky.

John S Henderson

No. ____

John S Henderson

Volunteered at Camp Nelson Ky

on the 26 day of Feb 1864

To serve Three Years

Mustered into the U.S. Service by Capt Lewis D Brown

26 Regiment of Kentucky Vol

The enlistment of the above named recruit is hereby approved.

26 Regt of Ky Vol

Lieutenant Colonel Commanding.

Mustered in Company [illegible]

26 Regiment of Kentucky Vol

Lieutenant Colonel Commanding.

Mustered out of the service of the United States with Company [illegible]

26 Regiment of Kentucky Vol

Lieutenant Colonel Commanding.

Discharged ____ 18

Lieutenant Colonel Commanding.

Notes 1.—This paper will be used for both enlistments and re-enlistments—enlistment of veterans.

Notes 1.—This paper will be used for both enlistments and re-enlistments—enlistment of veterans. &c., &c., in the volunteer service. They will be made out in duplicate in all cases—one to accompany the recruiting return of the superintendent; and the recruiting officer to the Adjutant General, and one to accompany the accounts of the officer who pays bounty, &c. The Regiment and Company in which the soldier last served should be given on the back

Note 2.—An enlistment holds to service. A muster-in must, in all cases, precede payment. If pay

A Signature Certificate as evidence of muster-in. The mustering officer, commissary, or assistant commissary of musters, as the case may be, will countersign both enlistments as having mustered the soldier into the service of the United States before either of them is given to the

---

CONSENT IN CASE OF MINOR.

I, _____ Do CERTIFY, That I am

the _____ of _____; that the

said _____ is _____ years of age; and I

do hereby freely give my CONSENT to his volunteering as a SOLDIER in the ARMY OF THE UNITED STATES for the period of THREE YEARS.

GIVEN at _____

the _____ day of _____

Witness:

_____

_____

(A G O No. 76 & 78.)

VOLUNTEER ENLISTMENT.

STATE OF Kentucky TOWN OF Camp Nelson

I, John H. Anderson born in Logan Co. in the State of Kentucky, aged 23 years, and by occupation a Farmer do hereby acknowledge to have volunteered this 21st day of January 1864 to serve as a Soldier in the Army of the United States of America, for the period of THREE YEARS unless sooner discharged by proper authority: Do also agree to accept such bounty, pay, rations, and clothing, as are, or may be established by law for volunteers. And I, John H. Anderson do solemnly swear, that I will bear true faith and allegiance to the United States of America, and that I will serve them honestly and faithfully against all their enemies or opposers whatsoever; and that I will observe and obey the orders of the President of the United States and the orders of the officers appointed over me, according to the Rules and Articles of War.

Sworn and subscribed at Camp Nelson Ky.
21st day of Jan 1864 before me, John H. Anderson
Sam'l D. Brown
Pvt. A. C. H. 26 Ky, Recruiting Officer.

CERTIFICATE OF HONOR. That I have carefully examined the above named Volunteer, agreeably to the General Regulations of the Army, and that in my opinion, he is free from all bodily defects and mental infirmity which would in any way disqualify him from performing the duties of a soldier.

J. M. Bailey
Surg 26 Ky
EXAMINING SURGEON.

CERTIFICATE OF HONOR. That I have minutely inspected the Volunteer _____ previous to his enlistment, and that he was entirely sober when enlisted. That, to the best of my judgment and belief, he is of lawful age, and that he possesses a sound constitution and body. He is five feet eight inches high, has dark complexion, dark eyes, dark hair, and by occupation a Farmer.

Sam'l D. Brown Pvt
26 Regiment Kentucky Volunteers.
RECRUITING OFFICER.

Mustered into the service of the United States, as Company F, 26 Regiment Ky Volunteers, on the 20 day of Feb 1864 at Camp Nelson Ky
A. C. Hamilton Capt
Commanding Company.

DECLARATION OF RECRUIT.

I, [illegible] ..... desiring to VOLUNTEER as a Soldier in the Army of the United States, for the term of THREE YEARS, Do Declare, That I am 23 years and 1 months of age; that I have never been dismissed from the United States service on account of disability or by sentence of a court-martial, or by order before the expiration of a term of enlistment; and I know of no impediment to my serving honestly and faithfully as a soldier for three years.

GIVEN at [illegible]

the 26th day of [illegible]

Witness:

Sarah Jones

John McAnderson

[illegible]

CONSENT IN CASE OF MINOR.

I, ... Do certify, That I am the ..... of ..... that the said ..... is ..... years of age; and I do hereby freely give my consent to the volunteering of a Recruit in Company of the UNITED STATES for the period of THREE YEARS.

GIVEN at .....

the ..... day of .....

Witness .....

.....

VOLUNTEER ENLISTMENT.

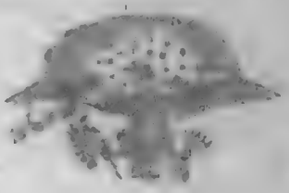

STATE OF Kentucky

TOWN OF Louisville

I, John H. Anderson born in Kentucky in the State of Kentucky, aged 23 years, and by occupation a Farmer; Do HEREBY ACKNOWLEDGE to have volunteered this 24th day of August, 1864, to serve as a **Soldier** in the **Army of the United States of America**, for the period of **THREE YEARS** unless sooner discharged by proper authority: Do also agree to accept such bounty, pay, rations, and clothing, as are, or may be, established by law for volunteers. And I, John H. Anderson, do solemnly swear, that I will bear true faith and allegiance to the **United States of America**, and that I will serve them honestly and faithfully against all their enemies or opposers whomsoever; and that I will observe and obey the orders of the President of the United States, and the orders of the officers appointed over me, according to the Rules and Articles of War.

Sworn and subscribed to, at Louisville Ky
this 24th day of August 1864 } John H. Anderson
Before Sam'l D. Brown
Pvt Co. B. 26 Ky Recruiting Serv

I CERTIFY, ON HONOR, That I have carefully examined the above-named Volunteer, agreeably to the General Regulations of the Army, and that, to my opinion, he is free from all bodily defects and mental infirmity, which would in any way disqualify him from performing the duties of a soldier.

J. M. Bailey
Surg 26th Ky
EXAMINING SURGEON.

I CERTIFY, ON HONOR, That I have minutely inspected the Volunteer, _____ previously to his enlistment, and that he was entirely sober when enlisted; that, to the best of my judgment and belief, he is of lawful age, and that, in accepting him as duly qualified to perform the duties of an able-bodied soldier, I have strictly observed the Regulations which govern the recruiting service. The soldier has Light eyes, Light hair, Fair complexion, is 6 feet _____ inches high.

Sam'l D. Brown Pvt
26 Regiment of Kentucky Volunteers,
RECRUITING OFFICER.

(A. G. O. No. 71 & 72.)

Mustered into the service of the United States, in Company E, 26 Regiment of Ky Volunteers, on the 26 day of August, 1864, at Louisville Ky.

John H. Anderson
Capt. 26th Regiment Ky Volunteers

32

Anderson Mathew

Co D, 26 Kentucky Inf.

Private Private

CARD NUMBERS.

1		26	
2		27	
3		28	
4		29	
5		30	
6		31	
7		32	
8		33	
9		34	
10		35	
11		36	
12		37	
13		38	
14		39	
15		40	
16		41	
17		42	
18		43	
19		44	
20		45	
21		46	
22		47	
23		48	
24		49	
25		50	

Number of personal papers herein

Book Mark

See also

A 26 Ky.

[illegible], Capt. Butler's Co., 26 Reg't Ky. Inf.*

Age [illegible] years.

Appears on

Company Muster-in Roll

of the organization named above. Roll dated [illegible], 186[illegible]

Muster-in to date [illegible], 186[illegible]

Joined for duty and enrolled:

When [illegible], 186[illegible]

Where [illegible]

Period [illegible] years.

Remarks: [illegible]

* [illegible] Reg't Ky. Inf.

[illegible]

26 Ky.

[illegible]

[illegible], Co. F, 26 Reg't Kentucky Infantry.

Appears on

Company Muster Roll

for [illegible], 1862.

Present or absent [illegible]

Stoppage, $____ 100 for ____

Due Gov't, $____ 100 for ____

Remarks: [illegible]

FROM SPECIAL MUSTER ROLL.

Book mark: ____

[illegible]

Copyist.

Ky.

26

[redacted], Co. F, 26 Regt Kentucky Infantry.

Appears on

Company Muster Roll

for [redacted], 1862

Present or absent [redacted]

Stoppages, $ [redacted] 100 for [redacted]

Due Gov't, $ [redacted] 100 for [redacted]

Remarks: [redacted]

U.S.M. Steam Printing Office

Book mark:

26 Ky.

Mathew Anderson

, Co. F, 26 Reg't Kentucky Infantry.

Appears on

Company Muster Roll

for May & June, 1862

Present or absent Absent

Stoppage, $ ____ 100 for ____

Due Gov't, $ ____ 100 for ____

Remarks: Wounded at Shiloh Apr 6 2 Aug 1862

Book mark:

Cl 21 | Ky

Matthew Underdal

Cav. ____, Co. # 21 Reg't Kentucky Inf.

Appears on

List of Absentees at Special Muster

of August 18, 1862, (G. O. 92, A. G. O., 1862.)

Remarks: Wounded at Shiloh
absent, by Hosp. Certificate
date Nov. 1st 1862
from ____

Book mark

Feb. 6

Ky.

[redacted], Co. [redacted], [redacted] Reg't Kentucky Inf.

Appears on

List of Deserters

from the organization named above. Last forwarded to the Provost Marshal General, dated

[redacted], 186[redacted]

DESERTED.

When [redacted], 186[redacted]

Where [redacted]

Remarks:

Book mark:

Appears on

Descriptive List of Deserters

dated , 186 .

Age years; height, feet inches.

Complexion ; eyes ; hair

Where born

Occupation

When enlisted , 186 .

Where enlisted

When mustered in , 186 .

Where mustered in

For what period mustered in

Deserted: , 186 .

When

Where

Remarks:

Book mark:

Co. C, 26 Kentucky Inf.

Company Descriptive Book.

DESCRIPTION.

ENLISTMENT.

26 Ky.

Co. —, 26 Reg't Kentucky Infantry.

Age — years.

Appears on

Company Muster-in Roll

of the organization named above. Roll dated

—, 186—

Mustered in to date —, 186—

Joined for duty and enrolled:

When —, 186—

Where —

Period — years.

Remarks:

26 Ky.

William ..., Co. E, 26 Reg't Kentucky Infantry.

Appears on

Company Muster Roll

for ..., 186..

Present or absent ... Present

Stoppage, $ ... 100 for ...

Due Gov't, $ ... 100 for ...

Remarks: ...

... MUSTER ROLL.

Book mark: ...

... Reid
Copyist.

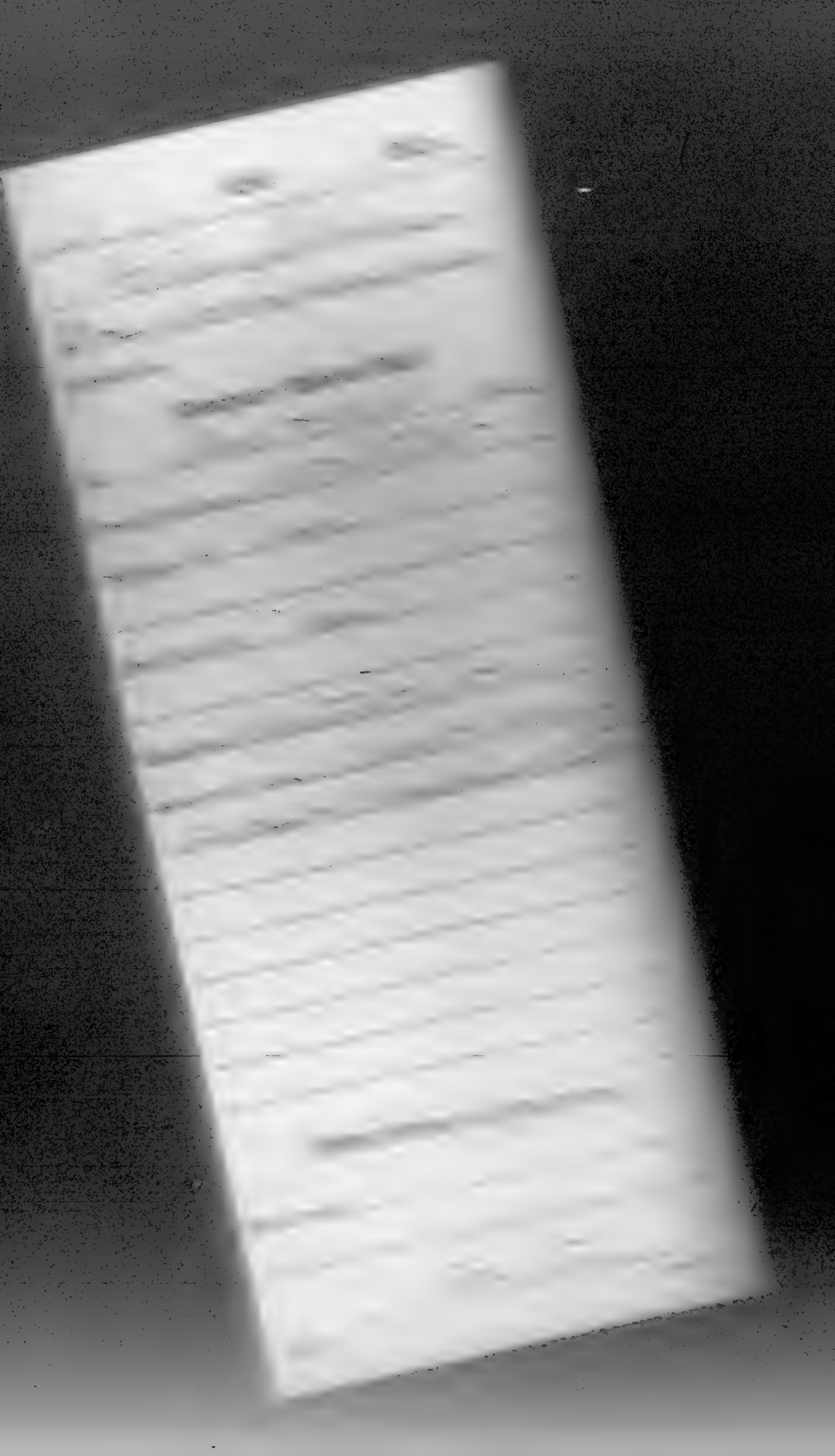

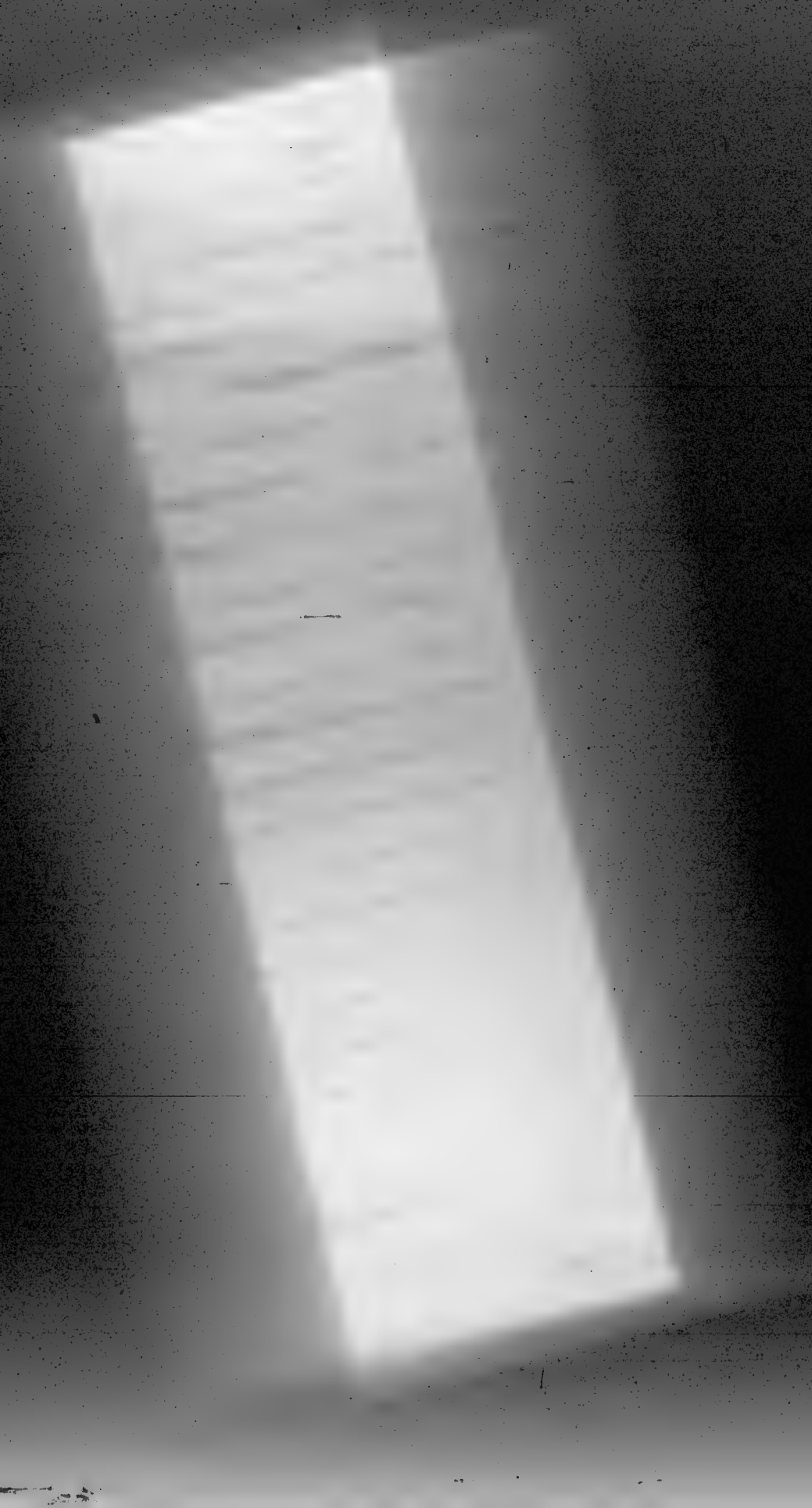

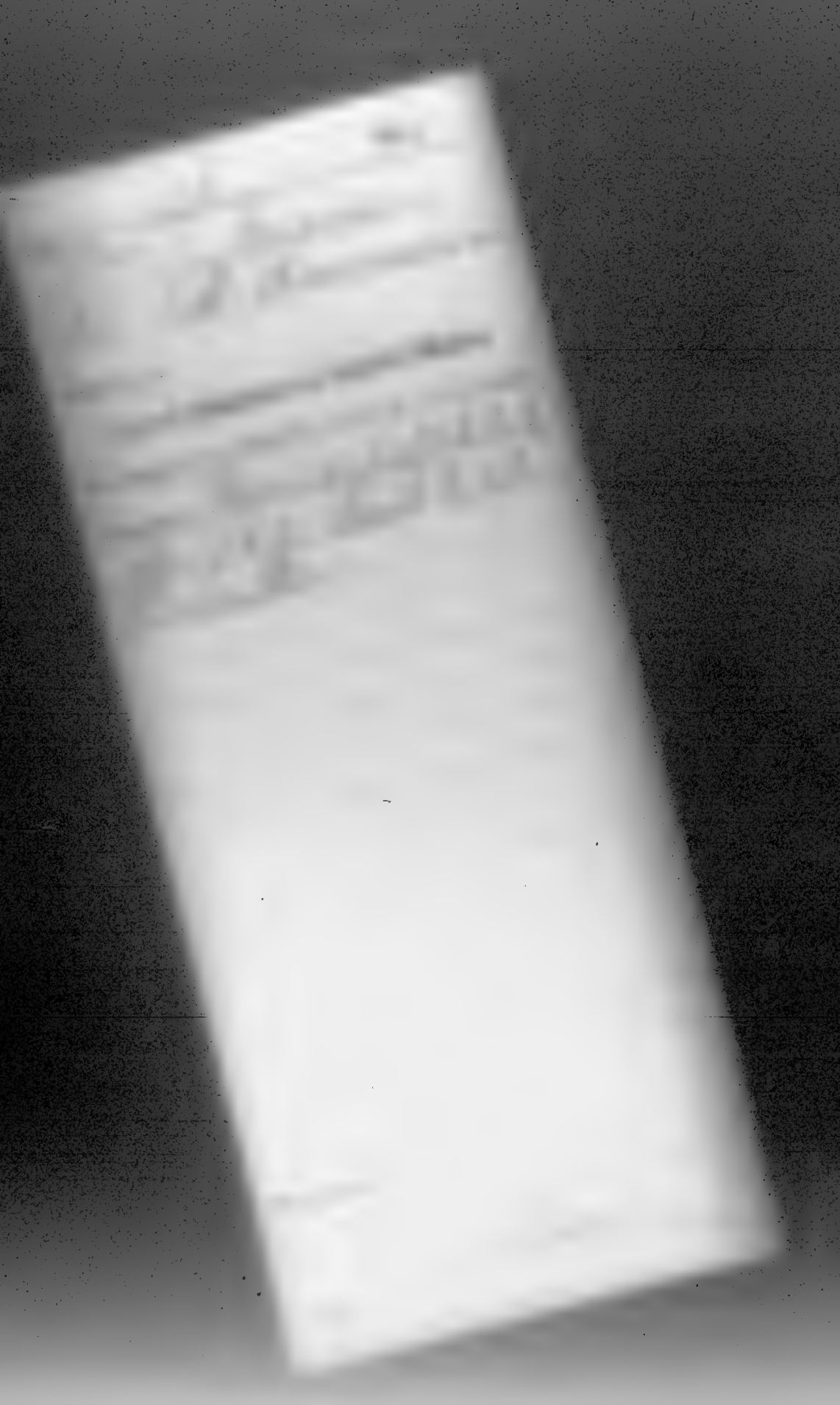

Company Master Bill

, Co. , 26 Reg't Kentucky Inf.

Appears on **Special Muster Roll**

, 186 .

for

Present or absent

Stoppage, $ 100 for

Due Gov't, $ 100 for

Remarks:

Book mark:

26 Ky.

Co. E, 26 Reg't Kentucky Infantry.

Company Muster Roll

Appears on

for

Present or absent

stoppages, $ 100 for

Due Gov't, $ 100 for

Remarks:

Paid $

[illegible], Co. E, 26 Reg't Kentucky Infantry.

Appears on

Company Muster Roll

for [illegible], 186[illegible].

Present or absent [illegible]

Stoppages, $ [illegible] 100 for [illegible]

[illegible]

Due Gov't, $ [illegible] 100 for [illegible]

[illegible]

Remarks: [illegible]

[illegible]

Book mark: [illegible]

26 Ky.

William J. Clark

Co. F, 26 Regt Kentucky Infantry.

Appears on

Company Muster Roll

for [illegible], 1862

Present or absent [illegible]

Stoppage, $ [illegible] cts for [illegible]

Due Gov't, $ [illegible] cts for [illegible]

Remarks: [illegible]

26 Ky.

[illegible], Co. F, 26 Regt Kentucky Infantry.

Appears on

Company Muster Roll

for [illegible], 186

Present or absent [illegible]

Pay, 1862, $ 100 for

Due Gov't, $ 100 for

Remarks:

Book mark:

[illegible], Co. E, 26 Reg't Kentucky Infantry.

Appears on

Company Muster Roll

for [illegible], 186[illegible]

Present or absent [illegible]

Stoppage, $ [illegible] 100 for [illegible]

[illegible]

Due Gov't, $ [illegible] 100 for [illegible]

[illegible]

Remarks: [illegible]

26 Ky.

Private

Co. E, 26 Reg't Kentucky Infantry.

Appears on

Company Muster Roll

for Dec 14 to Feb 28, 1864

Present or absent Present

Stoppages, $ 100 for

Due Gov't, $ 100 for

Remarks: Appointed Corporal
Oct 1st 1863 reduced to
the ranks Dec 1st by
returned to the ranks by
Order of Brig Gen Dick-
son Dec 22nd 1863

Last paid:

Enlisted

26 Ky.

William J. Anderson

_____, Co. E, 26 Reg't Kentucky Infantry.

Appears on

Company Muster Roll

for [illegible], 186 4/

Present or absent [illegible]

Stoppage, $ _____ 100 for _____

Due Gov't, $ _____ 100 for _____

Remarks: _____

Book mark:

Ky.

26

William J. Cottrell

Pvt., Co. E, 26 Regt Kentucky Infantry.

Appears on

Company Muster Roll

for July & Aug, 1864

Present or absent Present

Stoppage, $ ..... 100 for .....

Due Gov't, $ ..... 100 for .....

Remarks: Could not muster
Not mustered to date
Accounted to be transferred
Subsistence due
returned to the Regt
by Order of the Brig Gen
and Gen Order Hdqrs Dept
of the Ohio

Book mark:

Barrett Com.

26 Ky.

[illegible], Co. E, 26 Regt Kentucky Infantry.

Appears on

Company Muster Roll

for [illegible], 1864

Present or absent [illegible]

Stoppages, $ [illegible] 100 for [illegible]

Due Gov't, $ [illegible] 100 for [illegible]

Remarks: [illegible]

Book mark: [illegible]

26 Ky.

, Co. E, 26 Regt Kentucky Infantry

Appears on

Company Muster Roll

for , 1864

Present or absent

Stoppages, $ 100 for

Due Gov't, $ 100 for

Remarks:

26 Ky.

Nathan Anderson

Pvt. Co. E, 26 Reg't Kentucky Infantry.

Appears on

Company Muster Roll

for July & Aug, 1863.

Present or absent. Absent

Stoppages, $ 100 for

Due Gov't, $ 100 for

Remarks: Absent in arrest at Jeffersonville Ind since July 1st 1863

Book mark:

Muster

26 Ky.

[illegible], Co. F, 26 Reg't Kentucky Infantry.

Appears on

Company Muster Roll

[illegible], 186[illegible].

for [illegible]

Present or absent [illegible]

Stoppages, $ [illegible] 100 for [illegible]

Due Gov't, $ [illegible] 100 for [illegible]

Remarks: [illegible]

Book mark: [illegible]

26 Ky.

[illegible], Co. [illegible], 26 Reg't Kentucky Inf.

Age [illegible] years.

Appears on Co. Muster-out Roll, dated [illegible], 186[illegible].

Muster-out to date [illegible], 186[illegible].

Last paid to [illegible] 1864.

Clothing account:

Last settled [illegible], 186[illegible]; drawn since $ 100

Due soldier $ [illegible] 100; due U. S. $ 100

Am't for cloth'g in kind or money adv'd $ 100

Due U. S. for arms, equipments, &c., $ 100

Bounty paid $ 100; due $ [illegible] 100

Remarks: [illegible]

Book mark: [illegible]

Ky.

_____, Co. _____, _____ Reg't Kentucky Inf.

Age _____ years.

Appears on a

Detachment Muster-out Roll

of the organization named above. Roll dated _____, 186_.

~~Muster-out to date~~ _____, 186_.

Last paid to _____, 186_.

Clothing account:

Last settled _____, 186_; drawn since $ _____ 100

Due soldier $ _____ 100; due U. S. $ _____ 100

Am't stoppages in kind or money adv'd $ _____ 100

Due U. S. for arms, equipments, &c., $ _____ 100

Bounty paid $ _____ 100; due $ _____ 100

Remarks: _____

Book mark: _____

A | 26 | Ky.

Jeff J. Anderson

Pvt., Co. E, 26 Reg't Kentucky Inf.

Appears on Returns as follows:

Apr. 1862, Wounded at Shiloh Apr. 7/62.

June 1862, absent sick Apr 7

July 1862, absent sick Apr 7 St Louis, Mo.

Aug. Nov. 1862, absent sick in hospt.

Dec. 1862, absent on duty in Louisville by order Genl. Boyle.

Jany. 1863, absent on recruit in vicinity of [illegible] [illegible] [illegible] Louisville, Ky.

May 1863, absent Louisville [illegible]

[illegible] 1863 [illegible] [illegible] transfd. 4.0 [illegible] [illegible] of the Ohio [illegible] Provost Guard.

June & July 1863, Provost Guard

[illegible] absent Provost Guard Bowling Green, Ky. (over)

[illegible]

Book mark:

[illegible] Copyist.

OCT. 28. 1895.
36320570

Inspector Rear Admiral B. Gunn,
U.S.N.
Lieut. Commander, absent on sick leave
in Hospital Nashville, Tenn.
Lieutenant, absent on sick leave
Jeffersonville, Ind.

, Co. Reg't

Appears on

Hospital Muster Roll

of Cumberland U. S. A. General Hospital,

Nashville, Tenn.,

at , 186 .

for

Attached to hospital: , 186 .

When

How employed

Last paid by Maj. , 186 .

to

Bounty paid $ 100; due 100

Present or absent

Remarks:

Pack mark:

Co. Regt.

Appears on

Hospital Muster Roll

of Cumberland U. S. A. General Hospital,

at Nashville, Tenn.,

for , 186

Attached to hospital: , 186

When

How employed

Last paid by Maj. , 186

to

Bounty paid $ 100; due 100

Present or absent

Remarks

Book mark

Reg't

Appears on

Hospital Muster Roll

of Cumberland U. S. A. General Hospital,

Nashville, Tenn.

at , 186 .

for , 186 .

Attached to hospital:

When

How employed

Last paid by Maj. , 186

to

Bounty paid $ Due; due 100

Present or absent

Remarks

Book mark:

Comm.

Co. 26 Ky

Wm J. Anderson

Pvt Co. D. 26 Regt Ky Vols

Roll

Small Pox U.S.A. General Hospital.

St. Louis, Mo.

Remarks:

Died at Hospital

Appears on

Hospital Muster Roll

of New House of Refuge U. S. A. General Hospital,

St. Louis, Mo.

at Not stated , 186 .

for

Attached to hospital: Jan 17 , 1862.

When

How employed

Last paid by Maj. , 186 .

to

Bounty paid $ 100 ; due $ 100

Present or absent Not stated

Remarks:

Book mark

NOTATION.

War Department.

Adjutant General's Office.

C. 20

Wm T Sherman
& 2 others Pay &c

NOTATION.

Book mark: 2-28-3-178

War Department.

Adjutant General's Office.

Washington, June 5 1871.

Original & duplicate powers
to attorney in the
matter of the claim
of Thomas Ewing
Jr. Ex. Ex. Ex.
Ex. Ex. Ex. Ex.
Ex. Ex. Ex. Ex.
Ex. Ex. Ex. Ex.
Ex. Ex. Ex. Ex.
Ex. Ex. Ex. Ex.

Enclosures Ward's

__ Co. __ Reg't

5 Enclosures.

Red Cards 2	Descriptive Lists
Burial Records	Final Statements
Certs. of Dis. for Discharge	Furloughs
C. M. Charges	Med. Des. Lists
Med Certificates	Orders

Other papers relating to—

Admission to Hosp'l	Furlough
Casualty Sheet (Officer's) 1	Med. Examination
Confinement	Misc. Information 1
Contracts	Pay or Clothing
Death or Effects	Personal Reports
Desertions	Rank
Discharge from Hosp'l	Transfer to Hosp'l
Discharge from Service 1	Transfer to V. R. C.
Duty	Transportation

Rabbittsville Logan Co Ky
June 25th 1865

To the Chief
Mustering officer of Ky at
Louisville Ky

Sir I Wish you
to Retiurd to me immediatly
E B Frenchs letter if you please
that W I Anderson left with you
a private of Co E 26 Regt of Ky Vol
and he has just his discharge
in my hands and Wished me to
let you know that he Recend you
of the 8th Inst

Respectfully yours &c
W. W. Smith

Head Quarters Post
Nashville Tenn Mar 13 1865

Respectfully forwarded
to Asst Adj Gen
U.S. Grant
Lt Col Comdg Post

Head Qrs Post Nashville Tenn
Nashville Mar 17 1865

Respectfully referred to the
Commanding Officer of
Columbia Tenn
By Command of
Brig Gen Thomas
H.C. Whitaker
A.A.G.

Post Hospital
Columbia Tenn
May 17th 65

Respectfully returned.
No Soldier belonging to
21st Wis Vol Inf. or Thomas
has been an inmate of this
Hospital to my knowledge
I am unable to give
any information as to
the whereabouts of the
one in Question
Respectfully
B.D. Mangan
Asst Surgn in Chg

Head Qrs Post Columbia Tenn
May 19th 65

Respectfully forwarded
to Asst Adj Gen
Dist of the Clinch
by order of
Brevet Brig Gen Thomas
Comdg
Jno Campbell
Capt & AAG

Head Qrs Post Columbia Tenn
May 25th 65

Respectfully forwarded
to Asst Adj Gen
Dist of the Clinch
by order of
Brevet Brig Gen Thomas
Comdg
Jno Campbell
Capt & AAG

Mustering and Disbursing Office,

Louisville, Ky. May 12 1862.

Sir

I have the honor to request that you inform this office if you have any information what is the whereabouts of Private H. Hagerdorn Co. C. 5th Ky. Cav. who is reported as transferred from Mt. Vernon Hospital Washington D.C. to Columbia Tenn.

I am Sir
Very Respectfully
Your Obt. Servt.
Chas. Theobald
Capt. & C.S.
Mus. & Dis. Office

Ky

Head Quarters

2nd Sub. Dist. Mid Texas

Palacios Texas.

May 26 1865

Respectfully forwarded

R. H. Johnson

Bvt Maj Genl

Head Quarters Dist Mid Texas

Respectfully returned

inviting attention to fore-

going endorsements

By Command of

Maj Gen Sheridan

H. C. Whitemore

Lieut & A.D.C.

Hospital Number 48

Name

Age

Married or Single

Residence

Post Office address of nearest relative or friend

Rank

Co. Regiment

When admitted

From what cause

Diagnosis:

Date of discharge

Whether furloughed, transferred, returned to duty, deserted, or died

On what occasion wounded

Date

Nature of missile or weapon

TREATMENT

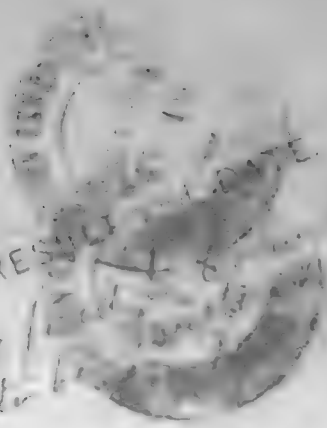

TREATMENT

NOTE: NOTE IMPORTANT COMPLICATIONS AND ALL OPERATIONS.

RESULT AND DATE.

Hospital Number

TREATMENT.

(GIVE MOST IMPORTANT COMPLICATIONS AND ALL OPERATIONS.)

RESULT AND DATE.

CASUALTY SHEET

OF WOUNDED.

William J. Hudson

Private Company G

20th Regiment of Pennsylvania Cavalry

Wounded at Gettysburg July 3rd

Died July 4th 1863

CASUALTY SHEET.

Name William J. Anderson

Rank Pvt. Company C Regiment 26

Arm Infantry State Kentucky

Place of casualty Nashville Tenn

Nature of casualty Wounded

Date of casualty December 15th or 16th 1864

FROM WHAT SOURCE THIS INFORMATION WAS OBTAINED.

Report of Killed, Wounded, and Missing of the 26 Regiment,
1 Brigade 2 Division, 23 Corps, dated Dec. 15 & 16 1864
Official Rebel Records &c
Vol. Doc. Page 342.

E. E. Everett
12-20-96

Co. D, 26 Kentucky Inf.

CARD NUMBERS.

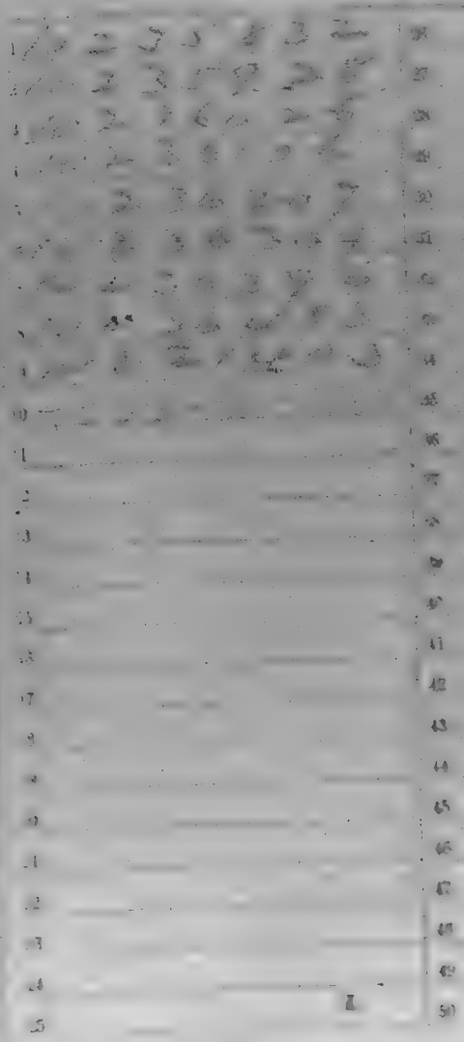

Number of personal papers herein

Book Mark.

See also

26 Ky.

Company Muster Roll.

Joined for duty and enrolled:

Mustered in:

Present or absent

100 for

100 for

JUN 15 1981
10235832

[illegible] Co. I, 26 Reg't Kentucky Infantry.

Appears on

Company Muster Roll

for [illegible], 186[illegible].

Present or absent [illegible]

Stoppage, $ [illegible] 100 for [illegible]

Due Gov't, $ [illegible] 100 for [illegible]

Remarks: [illegible]

Book mark: [illegible]

26 Ky.

Co. I, 26 Reg't Kentucky Infantry.

Appears on

Company Muster Roll

for ____, 186__.

Present or absent.

Stoppage, $____ 100 for ____

Due Gov't, $____ 100 for ____

Remarks:

Book mark:

Ky.

26

[illegible]

[illegible], Co. I, 26 Reg't Kentucky Infantry.

Appears on

Company Muster Roll

for [illegible], 1864.

Present or absent.

Stoppages, $ [illegible] 100 for

Due Gov't, $ [illegible] 100 for

Remarks: [illegible]

Book mark: [illegible]

[illegible] Co. I, 26 Reg't Kentucky Infantry.

Appears on

Company Muster Roll

for [illegible], 186[illegible].

Present or absent [illegible]

Stoppage, $ [illegible] 100 for [illegible]

Due Gov't, $ [illegible] 100 for [illegible]

Remarks: [illegible]

Book mark: [illegible]

26 Ky.

[illegible], Co. I, 26 Reg't Kentucky Infantry.

Appears on

Company Muster Roll

for [illegible], 186[illegible].

Present or absent [illegible]

Stoppage, $ ____ 100 for ____

Due Gov't, $ ____ 100 for ____

Remarks: ____

Book mark: ____

26 Ky.

[illegible], Co. I, 26 Reg't Kentucky Infantry.

Appears on

Company Muster Roll

for [illegible], 186[illegible].

Present or absent [illegible]

Stoppage, $ [illegible] 100 for [illegible]

Due Gov't, $ [illegible] 100 for [illegible]

Remarks: [illegible]

Book mark: [illegible]

26 Ky.

Co. I, 26 Reg't Kentucky Infantry.

Appears on

Company Muster Roll

for [illegible], 186[illegible].

Present or absent

Stoppage, $ [illegible] 100 for

Due Gov't, $ [illegible] 100 for

Remarks:

Book mark:

Co. 21 Ky.

Jackson M. Cissel

Co. C, 21 Reg't Kentucky Inf.

Age 4 years.

Appears on an

Individual Muster-out Roll

of the organization named above. Roll dated

Mt. York Pa. May 31, 1865.

Muster-out to date June 30, 1865.

Last paid to _____, 186 .

Clothing account:

Last settled _____, 186 ; drawn since $ 100

Due soldier $ 100; due U. S. $ 100

Am't for clothing in kind or money adv'd $ 100

Due U. S. for arms, equipments, &c., $ 100

Bounty paid $ 100; due $ 100

Remarks:

Book mark:

UN. 4. 10221403 1897

C 26 5

NOTATION.

Book mark 1963 C 1864

Adjutant General's Office,

WAR DEPARTMENT,

Washington, February 26 1864.

Charges preferred against Capt. [illegible] Co. [illegible] Regt. [illegible] Vols. for neglect of duty in connection with the disbandment and disorganization of his Company at [illegible] Ky. (Camp) on the return of [illegible] Regt. from the Atlanta campaign, and upon being notified, on or about Nov. 1 1862 that his Company was to be organized anew for 3 years the [illegible] failed to report and remained absent until arrested and brought to Cincinnati on or about [illegible] 1863. He was tried on charges & specifications substantially found guilty and sentenced to be dismissed the service. Proceedings, findings and sentence

C. M. O.

Approved

Secretary of War

Approved and transmitted to G.C. M.
of September 9. 1863 from Hd Qrs Dept
of

Petition of August 21. 1863
to Convict

Angel Jackson Mc.

Pvt. Co. I, 2 Reg't U.S. Inf.

Enclosures.

Bad Cards	Final Statements
Burial Records	Furloughs or L. of A
Certs. of Dis. for Discharge	Med. Certificates
C. M. Charges	Med. Des. Lists
Descriptive Lists	Orders
Discharge Certificates	Pers. of War Record
Enlistment Papers	Resignations

Other papers relating to—

Admission to Hosp'l	Furlough or L. of A
Casualty Sheet	Med. Examination
Confinement	Misc. Information
Contracts	Pay or Clothing
Death or Effects	Personal Reports
Desertion	Rank
Discharge from Hosp'l	Transfer to Hosp'l
Discharge from Service	Transfer to V. R. C.
Duty	Transportation

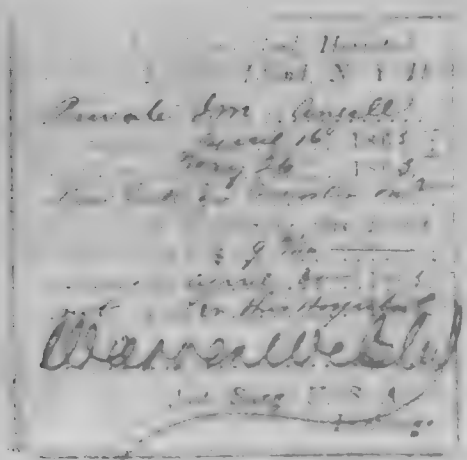

War Department,

Adjutant General's Office.

Washington, [illegible] 1863.

Sir.

In reply to your letter requesting a Descriptive List of [illegible] Jackson Co
[illegible] in Company [illegible] 26th
[illegible] Regiment of [illegible] Volunteers, I have the honor to furnish the
[illegible] Descriptive List obtained from the records of this Office which, from the
want of the necessary data, (which is in the possession of the Company Commander)
is only "partial."

NAME, RANK AND REGIMENT, DESCRIPTION, &c.

[illegible] in Company [illegible]
26th Regiment of [illegible] Volunteers, is [illegible]
years of age; but no further description can be obtained from the files of this Office.
He was enrolled on the [illegible] day of [illegible] 1862
at the town of [illegible] in the State of [illegible]
by [illegible], and mustered into the service of the United
States on the [illegible] day of [illegible] 1862, at the
town of [illegible] in the State of [illegible]
by [illegible] to serve for the period of 3 years.

ACCOUNT OF PAY.

It is stated on the Muster Rolls of his Company for the months of
[illegible] that he was last paid by Paymaster
[illegible] to the 31 day of
[illegible] 186[illegible]

ACCOUNT OF CLOTHING.

The files of this Office furnish no account of clothing; it must be obtained, if
desired at all, from his Company Commander

REMARKS

[illegible]

Very respectfully,
Your obedient servant,

[illegible]

Assistant Adjutant General.

To
[illegible]
[illegible]
[illegible]

This "Partial Descriptive List" is given in order that the soldier may be discharged at once, without waiting for a descriptive list from his company [illegible] to collect together the soldier's final statements, should be endorsed with a statement to that effect by [illegible] commanding officer, stating the time for which the soldier was allowed pay on his final statements, the clothing account, [illegible] as per Company Descriptive Roll, a description of his account. It will then be transmitted to the [illegible] of the soldier's account on the muster roll upon which the soldier's [illegible] It is intended that the remaining portion of the soldier's account may be settled upon [illegible] pay or allowances that may be due him at the time of his discharge, and which may not appear [illegible] from the fact that it is but a "partial"

Co. [illegible], 26 Kentucky Inf.

Private | Private

CARD NUMBERS.

1	10 2 3 5 8 3 1	26	
2	10 2 3 5 9 2 7	27	
3	10 2 3 10 2 5	28	
4	10 2 3 10 4	29	
5	10 2 3 10 2 6	30	
6	10 2 3 10 3 a 1	31	
7	10 2 3 6 3 9 5	32	
8	10 2 3 13 7 1	33	
9	10 2 3 10 4 8 2	34	
10	10 2 3 6 5 6 9	35	
11		36	
12		37	
13		38	
14		39	
15		40	
16		41	
17		42	
18		43	
19		44	
20		45	
21		46	
22		47	
23		48	
24		49	
25		50	

Number of personal papers herein

Book Mark:

See also

"

. Co. I, 26 Reg't Kentucky Inf.

years.

Appearances

Company Muster Roll*

. , 1864.

for

Joined for duty and enrolled:

When , 1862.

Where

Period years.

Mustered in:

When , 1862.

Where

Present or absent

Stoppages, $ 100 for

Due Gov't, $ 100 for

Remarks:

* [illegible]

Book marks:

JUN-5. 10235831 1881

[illegible]

26 Ky.

[illegible], Co. I, 26 Reg't Kentucky Infantry.

Appears on

Company Muster Roll

for [illegible], 186[illegible]

Present or absent

Stoppage, $ [illegible] 100 for

Due Gov't, $ [illegible] 100 for

Remarks: [illegible]

Book mark: [illegible]

26 Ky.

, Co. I, 26 Reg't Kentucky Infantry.

Appears on

Company Muster Roll

for , 186 .

Present or absent

Stoppage, $ 100 for

Due Gov't, $ 100 for

Remarks:

Book mark:

26 Ky.

[illegible]

[illegible], Co. I, 26 Reg't Kentucky Infantry.

Appears on

Company Muster Roll

for Sept & Oct, 1864.

Present or absent Absent

Stoppages, $ ____ 100 for ____

Due Gov't, $ ____ 100 for ____

Remarks: Detached on Cap. Duty Chief Engr's McCleave's Bde. under Capt Jno Boyle July 20/63

Book mark: [illegible]

26 Ky.

[illegible] Co. I, 26 Reg't Kentucky Infantry.

Appears on

Company Muster Roll

for Nov & Dec, 1864.

Present or absent Absent

Stoppage, $ ____ 100 for ____

Due Gov't, $ ____ 100 for ____

Remarks: Detached as Capt Com[illegible] Engr. Mex Ex[illegible] Enlisted Sept 1863

Book mark:

26 Ky.

[illegible], Co. I, 26 Reg't Kentucky Infantry.

Appears on

Company Muster Roll

for [illegible], 186[illegible].

Present or absent [illegible]

Stoppage, $ ____ for ____

Due Gov't, $ ____ for ____

Remarks: [illegible]

Book mark: ____

26 Ky.

[illegible]

[illegible], Co. I, 26 Reg't Kentucky Infantry.

Appears on

Company Muster Roll

for [illegible], 186[illegible].

Present or absent [illegible]

Stoppage, $ ____ 100 for ____

Due Gov't, $ ____ 100 for ____

Remarks: [illegible]

Book mark: [illegible]

Ky.

[illegible]

[illegible], Co. [illegible], [illegible] Reg't Kentucky Inf.

Appears on a

Detachment Muster Roll

of the organization named above,

for [illegible], 186[illegible].

Station [illegible]

Present or absent [illegible]

Stoppage, $ [illegible] 100 for [illegible]

[illegible]

Due Gov't, $ [illegible] 100 for [illegible]

[illegible]

Remarks:

[illegible]

Book mark:

[illegible]

Ky.

26

Co. I, 26 Reg't Kentucky Infantry.

Appears on

Company Muster Roll

for

Present or absent

Stoppage, $ 100 for

Due Gov't, $ 100 for

Remarks:

Book mark:

(1)

John H Angel

Pvt, Co. I, 26 Reg't Kentucky Inf.

Age 34 years.

Appears on Co. Muster-out Roll, dated

Salisbury N C, June 30, 186 4.

Muster-out to date June 30, 186 4.

Last paid to Feb 28, 186 4

Clothing account:

Last settled Dec 31/186 3; drawn since $ 41 28/100

Due soldier $ 100; due U. S. $ 100

Am't for cloth'g in kind or money adv'd $ 100

Due U. S. for arms, equipments, &c., $ 100

Bounty paid $ 100; due $ 100 100

Remarks: Clothed by the Soldier
as Enlisted at N C Since
last payment to June 30/64
Died Dec 31 1864 (Order of War Dept
(July 29 - 1865

Remarks:

38

Angle, Jackson M.

Co E, 26 Kentucky Inf.

Privt. Private

REFERENCE ENVELOPE.

Cards filed with

Angle, Jackson M.

37

Angle, John H.

Co A, 26 Kentucky Inf.

Brandt Roads.

REFERENCE ENVELOPE.

Cards filed with

Angel, John H.

Co. [illegible], 26 Kentucky Inf.

[illegible] [illegible]

CARD NUMBERS.

1	[illegible]
2	[illegible]
3	[illegible]
4	[illegible]
5	[illegible]
6	[illegible]
7	[illegible]
8	[illegible]
9	[illegible]
10	[illegible]
11	[illegible]
12	[illegible]
13	[illegible]
14	[illegible]
15	[illegible]
16	[illegible]
17	[illegible]
18	[illegible]
19	[illegible]
20	[illegible]
21	[illegible]
22	[illegible]
23	[illegible]
24	[illegible]
25	[illegible]
26	[illegible]
27	[illegible]
28	[illegible]
29	[illegible]
30	[illegible]
31	[illegible]
32	[illegible]
33	[illegible]
34	[illegible]
35	[illegible]
36	[illegible]
37	[illegible]
38	[illegible]
39	[illegible]
40	[illegible]
41	[illegible]
42	[illegible]
43	[illegible]
44	[illegible]
45	[illegible]
46	[illegible]
47	[illegible]
48	[illegible]
49	[illegible]
50	[illegible]

Number of personal papers herein [illegible]

Book Mark: [illegible]

See also [illegible]

26

Co. I, 26th Regt Kentucky Inf.

years.

Appears on **Company Muster Roll**

for

Joined for duty and enrolled:

When

Where

Period years.

Mustered in:

When

Where

Present or absent

Stoppages, $ 100 for

Due U. S. $ 100 for

Remarks:

Book mark:

26 Ky.

[illegible]

[illegible], Co. I, 26 Reg't Kentucky Infantry.

Appears on

Company Muster Roll

for [illegible], 1864.

Present or absent

Stoppages, $ 100 for

Due Gov't, $ 100 for

Remarks:

Book mark:

26 Ky.

C

[illegible] B [illegible]

[illegible], Co. I, 26 Reg't Kentucky Infantry.

Appears on

Company Muster Roll

for [illegible], 186[illegible].

Present or absent [illegible]

Stoppage, $ [illegible] 100 for [illegible]

Due Gov't, $ [illegible] 100 for [illegible]

Remarks:

Book mark:

[illegible]

Ky.

26

"

B Upshaw

R

, Co. I, 26 Reg't Kentucky Infantry.

Appears on

Company Muster Roll

for Sept & Oct, 1864.

Present or absent

Stoppage, $ 100 for

Due Gov't, $ 100 for

Remarks:

Book mark:

26 Ky.

[illegible]

[illegible], Co. I, 26 Reg't Kentucky Infantry.

Appears on

Company Muster Roll

for [illegible], 186[illegible].

Present or absent [illegible]

Stoppage, $ [illegible] 100 for [illegible]

Due Gov't, $ [illegible] 100 for [illegible]

Remarks:

Book mark:

Ky.

26

[illegible], Co. I, 26 Reg't Kentucky Infantry.

Appears on

Company Muster Roll

for [illegible], 186[illegible].

Present or absent.

Stoppage, $ ..... 100 for .....

Due Gov't, $ ..... 100 for .....

Remarks:

Book mark:

John B Copsey

Pvt, Co. I, 26 Reg't Kentucky Infantry.

Appears on

Company Muster Roll

for Nov & Dec, 1864.

Present or absent Present

Stoppage, $ ____ 100 for ____

Due Gov't, $ ____ 100 for ____

Remarks: ____

Book mark: ____

26 Ky.

C

[illegible] B Appleby

[illegible], Co. I, 26 Reg't Kentucky Infantry.

Appears on

Company Muster Roll

for [illegible] Dec. June 30 1865.

Present or absent [illegible]

Stoppage, $ [illegible] 100 for [illegible]

Due Gov't, $ [illegible] 100 for [illegible]

Remarks: [illegible]

Book mark: [illegible]

11 | 26 | Ky.

Pvt John B Crisfield

, Co. I, 26 Reg't Kentucky Inf.

Age 24 years.

Appears on **Co. Muster-out Roll,** dated

Salisbury NC June 30, 1865.

Muster-out to date June 30, 1865.

Last paid to Oct 31, 1864.

Clothing account:

Last settled Oct 31, 1863; drawn since $ 11.25 100

Due soldier $ ..... 100; due U. S. $ 100

Am't for cloth'g in kind or money adv'd $ 100

Due U. S. for arms, equipments, &c., $ 100

Bounty paid $ 25 100; due $ 75 100

Remarks:

Book mark:

Crisfield

Christian Co.

Co. C, 26 Kentucky Inf.

Private | Corporal

CARD NUMBERS.

1	10229803	26	
2	10229393	27	
3	10229454	28	
4	10230073	29	
5	10230257	30	
6	10230213	31	
7	10231503	32	
8	10231196	33	
9		34	
10		35	
11		36	
12		37	
13		38	
14		39	
15		40	
16		41	
17		42	
18		43	
19		44	
20		45	
21		46	
22		47	
23		48	
24		49	
25		50	

Number of personal papers herein

Book Mark: 10229803

See also

Ky.

26

[illegible], Co. [illegible], 26 Reg't Kentucky Infantry.

Age [illegible] years.

Appears on

Company Muster-in Roll

of the organization named above. Roll dated [illegible], 1862.

[illegible], 1862.

Muster-in to date [illegible]

Joined for duty and enrolled:

When [illegible], 186 .

Where [illegible]

Period [illegible] years.

Remarks: [illegible]

Book mark: [illegible]

Ky.

26

, Co. E, 26 Reg't Kentucky Infantry.

Appears on

Company Muster Roll

for

Present or absent

Stoppage, $ 100 for

Due Gov't, $ 100 for

Remarks:

[illegible], Co. E, 26 Reg't Kentucky Infantry.

Appears on

Company Muster Roll

for [illegible], 186 2

Present or absent [illegible]

Stoppage, $ [illegible] 100 for [illegible]

Due Gov't, $ [illegible] 100 for [illegible]

Remarks: [illegible]

FROM SECOND AUDITOR'S ROLL.

Book mark: [illegible]

Ky.

26

[redacted], Co. E, 26 Reg't Kentucky Infantry.

Appears on

Company Muster Roll

for [redacted], 186[redacted]

Present or absent [redacted]

Stoppage, $[redacted] 100 for [redacted]

Due Gov't, $[redacted] 100 for [redacted]

Remarks:

Ky.

26

[redacted]

[redacted], Co. E, 26 Reg't Kentucky Infantry.

Appears on

Company Muster Roll

for [redacted], 1862

Present or absent

Stoppage, $ 100 for

Due Gov't, $ 100 for

Remarks:

Book mark:

26 Ky.

[redacted]

[redacted], Co. F, 2d Regt Kentucky Infantry.

Appears on

Company Muster Roll

[redacted], 186[redacted]

for [redacted]

Present or absent [redacted]

Stoppages, $ [redacted] 100 for [redacted]

[redacted]

Due Gov't, $ [redacted] 100 for [redacted]

Remarks: [redacted]

Book mark:

26 Ky.

B

John L. Cornett

Capt, Co. C, 26 Reg't Kentucky Inf.

Age 21 years.

Appears on **Co. Muster-out Roll**, dated

Mustered in Oct 1, 1861, 186 5.

Muster-out to date ____, 186 .

Last paid to Oct 31, 1862.

Clothing account:

Last settled ____, 186 ; drawn since $ 100

Due soldier $ 100; due U. S. $ 100

Am't for cloth'g in kind or money adv'd $ 100

Due U. S. for arms, equipments, &c., $ 100

Bounty ~~paid~~ $ 100; due $ 100

Remarks: Last payment Oct 31 1862

Wounded at Chickamauga Sept 20 1863

Pension papers

[illegible]

C | 26 Ky

John R. Armstrong

Corpl., Co. E, 26 Reg't Ky. Inf.

NOTATION.

Book mark: R. & P. No. 898

Record and Pension Office.

WAR DEPARTMENT.

Washington, Dec. 8, 1894

It has this day (Dec. 8, 1894,) been determined by this Department from records on file and from evidence furnished by the Auditor for the War Dept that this man was discharged the service near Murfreesboro Tenn, Aug 11. 862, by reason of wounds received in action and that he was last paid to include that date.

A.G.O.

Armstrong John R.

Capt Co. E 20 Reg't [illegible]

Enclosures.

Med Cards
Final Records
Papers of Dis. for Discharge
M. Charges
Descriptive Lists
Discharge Certificates
Enlistment Papers

Final Statements
Furloughs or L. of A
Med. Certificates
Med. Dep. Lists
Orders
Prisoner of War Record
Requisitions

Other papers relating to—

Admission to Hosp'l
Casualty Sheet
Confinement
Contracts
Deaths or Effects
Desertion
Discharge from Hosp'l
Discharge from Service
Duty

Furlough or L. of A
Med. Examination
Misc. Information
Pay or Clothing
Personal Reports
Rank
Transfer to Hosp'l
Transfer to V. R. C.
Transportation

CASUALTY SHEET

No.

or Company

Regiment of

State of Illinois

NATURE OF CASUALTY

CASUALTY SHEET.

Name:

Company: *Regiment:*

Rank:

State:

Age:

Number of Casualty:

CAUSE OF CASUALTY—NAME OF DISEASE, &C.

BY WHOM DISCHARGED.

DEGREE OF DISABILITY.

FROM WHAT SOURCE THIS INFORMATION WAS OBTAINED.

BY WHOM CERTIFIED.

REMARKS.

DATE OF ENLISTMENT—DURATION, &C.

PLACE OF ENLISTMENT—BOUNTY, &C.

Clerk.

(179)

42

Arndt, A. F.

Co F, 26 Kentucky Inf.

Brandts Travels

REFERENCE ENVELOPE.

Cards filed with

Arundell, A. C.

Co. [illegible], 26 Kentucky Inf.

Union Division

CARD NUMBERS.

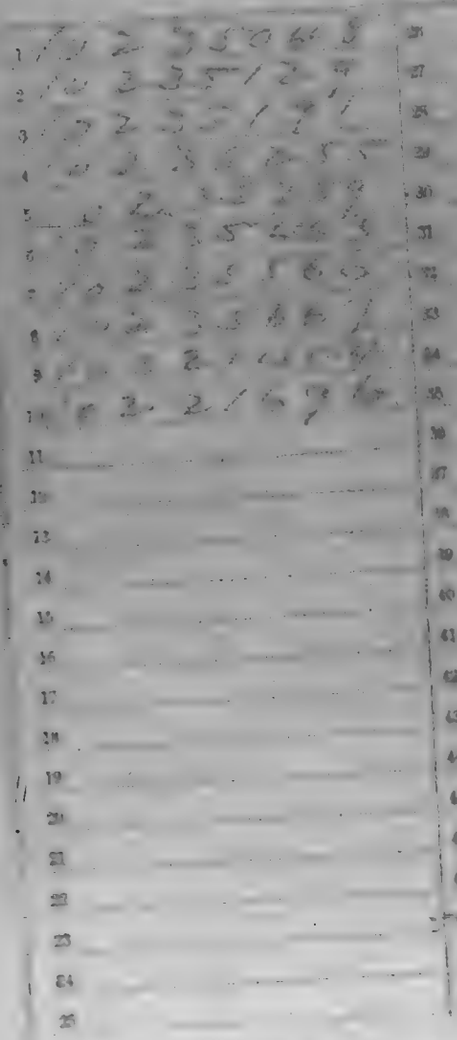

Number of personal papers herein 1

Book Mark: ---

See also

26 Ky.

Henry H. Arnett

Mus. Co. H, 26 Reg't Kentucky Infantry.

Age [illegible] years.

Appears on

Company Muster Roll

for Mar. & Apr. 1862

Joined for duty and enrolled:

When Sept. 11, 1862.

Where Hartsville

Period 3 years.

Mustered in:

When Feb. 13, 1863.

Where Hartsville

Present or absent Present

Stoppages, $ 100 for

Due Gov't, $ 100 for

Remarks:

* Entry appears on [illegible] muster-roll of this company for Mar. & Apr. 1862.

Book marks:

Henry H. Arnett

26 Ky.

Ky. Inf'd

Mus. Co. H, 26 Reg't Kentucky Infantry.

Appears on

Company Muster Roll

for May & June, 1864

Present or absent Present

Stoppages, $ ——— 100 for ———

Due Gov't, $ ——— 100 for ———

Remarks:

Book mark:

Clerk

26 Ky.

Name of Musician

Musician Co. H, 26 Reg't Kentucky Infantry

Appears on

Company Muster Roll

for July & Aug, 1864

Present or absent Present

Stoppages, $ ____ 100 for ____

Pay Gov't, $ ____ 100 for ____

Remarks:

FROM STATE ADJUTANT'S ROLL

Book mark:

Copyist.

26 Ky.

[illegible] Co. H, 26 Reg't Kentucky Infantry

Appears on

Company Muster Roll

for Sept & Oct, 1864

Present or absent Present

Stoppage, $ 100 for

Due Gov't, $ 100 for

Remarks:

Book mark:

[illegible]

(3)

Ky.

26

A

Henry H. Hewitt

Mus., Co. H, 26 Reg't Kentucky Infantry.

Appears on

Company Muster Roll

for Aug. 31 to Oct. 31, 1864

Present or absent Present

Stoppage, $ ____ 100 for ____

Due Gov't, $ ____ 100 for ____

Remarks: ____

Book mark: ____

Henry H. Hewitt Capt.

26 Ky.

[illegible] Arnett

[illegible], Co. H, 26 Reg't Kentucky Infantry

Appears on

Company Muster Roll

for [illegible] & Feb, 1865

Present or absent Absent

Stoppage, $ ____ 100 for ____

Due Gov't, $ ____ 100 for ____

Remarks: Sick in Hospital Washington D.C.

Book mark:

Ky.

26

Henry H. Barnett

Mus., Co. H, 26 Reg't Kentucky Infantry.

Appears on

Company Muster Roll

for Mar & Apl, 1865

Present or absent Present

Stoppage, $ 100 for

Due Gov't, $ 100 for

Remarks: Sick in Hospital Nashville Tenn. D.C.

Book mark:

26 Ky.

Henry H. Arnett

Mus., Co. H, 26 Reg't Kentucky Infantry.

Appears on

Company Muster Roll

for May & June, 1864

Present or absent Absent

Stoppages, $ ——— 100 for ———

Due Gov't, $ ——— 100 for ———

Remarks: Left on Hospital Washington D. C.

Book mark: ———

Henry H. Arnett

Ky.

Age ..... years.

Appears on an

Individual Muster-out Roll

of the organization named above. Roll dated

Muster-out to date , 186 .

Last paid to

Clothing account:

Last settled , 186 ; drawn since $ 100

Due soldier $ 100; due U. S. $ 100

Am't for cloth'g in kind or money adv'd $ 100

Due U. S. for arms, equipments, &c., $ 100

Bounty paid $ 100; due $ 100

Remarks:

Book mark:

A 26 Ky.

Henry H. Arnell

Priv. Co. H. 26 Reg't Kentucky Inf.

Age 40 years.

Appears on a

Detachment Muster-out Roll

of the organization named above. Roll dated

Lilesburg Ky July 10, 1865

~~Muster-out roll~~ dated _____, 186 .

Last paid to Aug 31, 1864.

Clothing account:

Last settled Oct 31, 1863; drawn since $ 100

Due soldier $ 100; due U. S. $ 100

Am't for cloth'g in kind or money adv'd $ 150

Due U. S. for arms, equipments, &c., $ 100

Bounty paid $ 25 100; due $ 75 100

Remarks: Last Muster Roll

Lexington Ky July 4-

65 - 10 days thereafter

to Louisville Ky

Book mark:

Knudsen

Arnett Henry W.

Wise Co. K. 20 Reg't Va. Inf.

2 Enclosures.

Bad Cards	Final Statements
Burial Records	Furloughs or L. of A
Certs. of Dis. for Discharge	Med. Certificates
C. M. Charges	Med. Dec. Lists 1
Descriptive Lists	Orders
Discharge Certificates	Prisoner of War Record
Enlistment Papers	Resignations

Other papers relating to—

Admission to Hosp'l	Furlough or L. of A
Casualty Sheet	Med. Examination
Confinement	Misc. Information
Contracts	Pay or Clothing
Death or Effects	Personal Reports
Desertion	Rank
Discharge from Hosp'l	Transfer to Hosp'l
Discharge from Service	Transfer to V. R. C.
Duty	Transportation

Respectfully Referred,
to Paymaster General
for Information
& that Bounty
is due the Man

Maryland

Lincoln

Respectfully returned
to Capt Du Pratte
The records of this
Bureau under act of Sept
3d 64, show he was mustered
out & paid 4 mos $100.00
since which he does
not appear to have
received any Bounty
as no application
has been made
for such Bounty
Capt U.S.A.
Asst Adjt Gen

July 25. 1865
Annett Henry H
Mus H 26 Reg Vols

Lincoln

Admitted Feb 14th 1865

War Department,

Adjutant General's Office,

Washington, June 6th 1865

Sir

In reply to your letter requesting a Descriptive List of [illegible] Co. H 91st

[illegible] a Private in Company H

91st Regiment Kentucky Volunteers, I have the honor to furnish the

following Descriptive List, obtained from the records of this Office, which gives the

most of the necessary data, which is on the possession of the Company Commander, I

only "partial"

NAME, RANK AND REGIMENT DESCRIPTION, &c.

[illegible] a Virginia in Company H

91st Regiment of Kentucky Volunteers, is

years of age, but no further "description" can be obtained from the files of this Office.

He was enrolled on the 15th day of August 1862

at the town of Owensboro in the State of Kentucky

by Lieutenant Laird and mustered into the service of the United

States on the 13th day of February 1863 at the

town of Owensboro in the State of Kentucky

by Captain Laird to serve for the period of 3 years

during the war.

ACCOUNT OF PAY.

It is stated on the Muster Rolls of his Company for the months of

March & April 1864 (Soldier) that he was last paid by Paymaster

Major Stewart to the 31st day of

August 1864.

ACCOUNT OF CLOTHING.

The files of this Office furnish no account of clothing: it must be obtained, if

[illegible] at all, from the Company Commander.

REMARKS.

[illegible] is reported sick in Hospital Washington

D. C.

Very respectfully

Your obedient servant

[signature]

Assistant Adjutant General.

To

Surg. A. McKee

[illegible] in charge Douglas Gen. Hosp.

Washington D. C.

This "Partial Descriptive List" is given in order that the soldier may be discharged at once without waiting for a descriptive list from his company commander, who having [illegible] to be present with it. It is [illegible] that the soldier's final statements should be endorsed with a statement to that effect by the officer. This endorsement should state the amount of the time for which the soldier was allowed pay on his final statements, the clothing allowed, and all other charges against him, so as to complete a complete exhibit of his account. It will then be transmitted to the company commander of the soldier who will [illegible] all the data necessary to full understanding of the soldier's account on the muster roll upon which the soldier's discharge is reported. This list will then be destroyed. The object of this is that the remaining portions of the soldier's account may be settled upon the receipt of these muster rolls, and the soldier receive any pay or allowances that may be due him at the time of his discharge, and which may not appear on his final statements from the fact that this list is incomplete or "partial."

A. M. K.

[illegible]

CASUALTY SHEET

No.

Private Clark

Mich of Company H

36 Regiment of Ky

State Volunteers.

NATURE OF CASUALTY.

Died July 20. 62

CASUALTY SHEET.

Name:

Rank. *Company:* *Regiment:* 26

Arm. *State:*

Nature of Casualty:

CAUSE OF CASUALTY—(Name of Disease, &c.)

DEGREE OF DISABILITY.

BY WHOM CERTIFIED.

DATE OF DISCHARGE, DEATH, &c.

PLACE OF DISCHARGE, DEATH, &c.

BY WHOM DISCHARGED.

FROM WHAT SOURCE THIS INFORMATION WAS OBTAINED.

REMARKS.

Clerk.

(170)

Co. C, 26 Kentucky Inf.

Private Field

CARD NUMBERS.

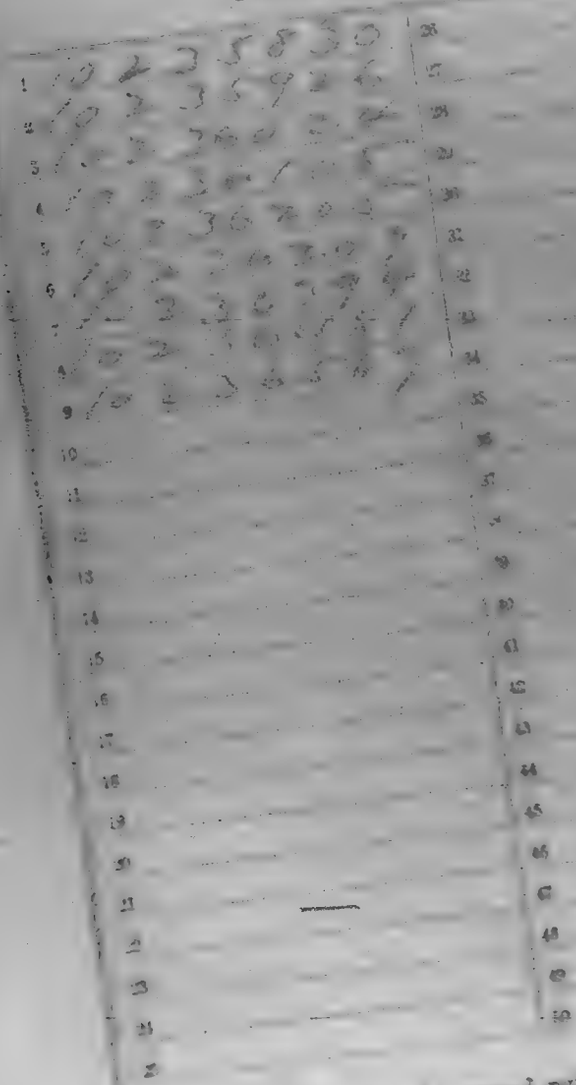

Number of personal papers herein

Book Mark:

See also

(1)

Private Co. I

, Co. I, 26 Reg't Kentucky Inf

years.

Appears on

Company Muster Roll*

for Nov 1862.

Joined for duty and enrolled:

When July 1, 1862.

Where Monterey

Period 3 years.

Mustered in:

When Sept 13, 1862.

Where Munfordville

Present or absent

Stoppages, $ 100 for

Due Govt, $ 100 for

Remarks:

* First muster roll. No muster & pay roll of this company on file. Last muster roll of men transferred from this Regt to Ky Inf. Appointment, pay & descriptive roll of Capt. Mason on file.

Book mark:

26 Ky.

[illegible]

[illegible], Co. I, 26 Reg't Kentucky Infantry.

Appears on

Company Muster Roll

for [illegible], 1864.

Present or absent [illegible]

Stoppage, $ [illegible] 100 for [illegible]

Due Gov't, $ [illegible] 100 for [illegible]

Remarks: [illegible]

Book mark: [illegible]

26 Ky.

Co. I, 26 Reg't Kentucky Infantry.

Appears on

Company Muster Roll

for [illegible], 1864.

Present or absent

Stoppage, $ 100 for

Due Gov't, $ 100 for

Remarks:

Book mark:

Ky.

26

Co. I, 26 Reg't Kentucky Infantry.

Appears on

Company Muster Roll

for ..... , 186 .

Present or absent .....

Stoppage, $ ..... 100 for .....

Due Gov't, $ ..... 100 for .....

Remarks: .....

Book mark: .....

26 Ky.

[illegible]

[illegible], Co. I, 26 Reg't Kentucky Infantry.

Appears on

Company Muster Roll

for [illegible], 186[illegible].

Present or absent [illegible]

Stoppage, $ ____ 100 for ____

Due Gov't, $ ____ 100 for ____

Remarks: ____

Book mark: ____

26 Ky.

[illegible] [illegible]

[illegible], Co. I, 26 Reg't Kentucky Infantry.

Appears on

Company Muster Roll

for [illegible], 186[illegible].

Present or absent.

Stoppage, $ 100 for

Due Gov't, $ 100 for

Remarks:

Book mark:

26 Ky.

[illegible], Co. I, 26 Reg't Kentucky Infantry.

Appears on

Company Muster Roll

for [illegible], 186[illegible].

Present or absent [illegible]

Stoppage, $ [illegible] 100 for [illegible]

Due Gov't, $ [illegible] 100 for [illegible]

Remarks:

Book mark:

"

[illegible]

[illegible], Co. I, 26 Reg't Kentucky Infantry.

Appears on

Company Muster Roll

for [illegible], 186[illegible].

Present or absent [illegible]

Stoppage, $ [illegible] 100 for [illegible]

Due Gov't, $ [illegible] 100 for [illegible]

Remarks:

Book mark:

[illegible]

Sergeant J Conner

Pvt Co. I, 26 Reg't Kentucky Inf.

Age 21 years.

Appears on **Co. Muster-out Roll**, dated

Nashville TN, June 30, 1865.

Muster-out to date June 30, 1865.

Last paid to Oct 31, 1864

Clothing account:

Last settled Oct 31, 1863; drawn since $ 69 75/100

Due soldier $ 100; due U. S. $ 100

Am't for clothing in kind or money adv'd $ 100

Due U. S. for arms, equipments, &c., $ 100

Bounty paid $ 200 100; due $ 100 100

Remarks:

Book mark:

Official

Co. Y, 26 Kentucky Inf.

CARD NUMBERS.

1	12345	26	
2		27	
3		28	
4		29	
5		30	
6		31	
7		32	
8		33	
9		34	
10		35	
11		36	
12		37	
13		38	
14		39	
15		40	
16		41	
17		42	
18		43	
19		44	
20		45	
21		46	
22		47	
23		48	
24		49	
25		50	

Number of personal papers herein

Book Mark

See also

A. Arnold

_____, Co. G, 26 Reg't Kentucky Infantry.

Appears on

Company Muster Roll

for Aug. & Sept. 62, 1862.

Present or absent _____

Stoppage, $ _____ 100 for _____

_____

Due Gov't, $ _____ 100 for _____

_____

Remarks: Was detailed at the Company but was sent with it from Paducah about June 1862. Left with the Quartermaster Dept

_____

_____

_____

_____

Book mark: _____

_____

_____ Capt. Co.

(3)

Co F, 26 Kentucky Inf.

CARD NUMBERS.

1		26	
2		27	
3		28	
4		29	
5		30	
6		31	
7		32	
8		33	
9		34	
10		35	
11		36	
12		37	
13		38	
14		39	
15		40	
16		41	
17		42	
18		43	
19		44	
20		45	
21		46	
22		47	
23		48	
24		49	
25		50	

Number of personal papers herein .

Book Mark

See also

D. Arnold.

—, Co. (A), 26 Reg't Kentucky Infantry.

Appears on

Company Muster Roll

for Aug. & Sept. 62, 1864.

Present or absent.

Stoppages, $ 100 for

Due Gov't, $ 100 for

Remarks: Was detailed to the Commissary Department with Lieut. Nothing about here.

Book mark:

Confederate

Co. F, 26 Kentucky Inf.

Field & Staff

CARD NUMBERS.

Reference Envelope

1 2 3 4 5 6 7 8 9 10 11 12 13 14 15 16 17 18 19 20 21 22 23 24 25

26 27 28 29 30 31 32 33 34 35 36 37 38 39 40 41 42 43 44 45 46 47 48 49 50

Number of personal papers herein

Book Mark:

See also 53 Ky Inf

Co. [illegible], 26 Kentucky Inf.

CARD NUMBERS.

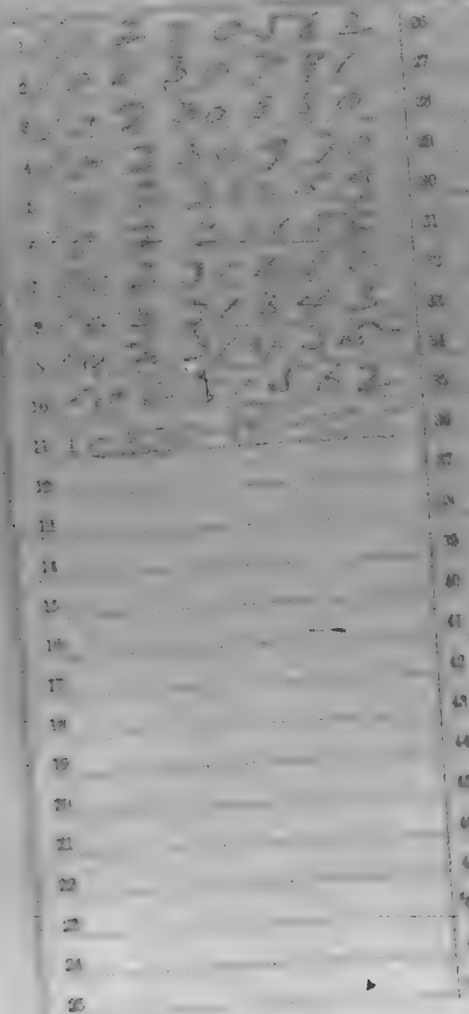

Number of personal papers herein

Roll Mark: [illegible]

See also [illegible]

Ky.

Appears with rank of ..... on

Muster and Descriptive Roll of a Detachment of U. S. Vols. forwarded

for the ..... Reg't Kentucky Inf. Roll dated

....., 186..

Where born .....

Age ..... y'rs; occupation .....

When enlisted ....., 186..

Where enlisted .....

For what period enlisted ..... years.

Eyes ..... ; hair .....

Complexion ..... ; height ..... ft. ..... in.

When mustered in ....., 186..

Where mustered in .....

Bounty paid $ ..... 100 ; due $ 100

Where credited .....

Company to which assigned .....

Remarks:

Book mark:

26 Ky.

[illegible], Co. E, 26 Reg't Kentucky Infantry.

Appears on

Company Muster Roll

for [illegible], 186[illegible]

Present or absent [illegible]

Stoppage, $ [illegible] 100 for [illegible]

Due Gov't, $ [illegible] 100 for [illegible]

Remarks: [illegible]

Book mark:

Ky.

26

Cl... Arnold

Sol..., Co. E, 26 Reg't Kentucky Infantry.

Appears on

Company Muster Roll

for ... May & June ..., 1864

Present or absent ... Present

Stoppage, $..... too far .....

.....

Due Gov't, $..... too far .....

.....

Remarks: .....

.....

.....

.....

.....

.....

.....

.....

.....

.....

.....

Book mark: .....

26 Ky.

Lt. Lee Arnold

Lt., Co. E, 26 Reg't Kentucky Infantry.

Appears on

Company Muster Roll

for July & Aug., 1861

Present or absent Present

Stoppage, $ ____ 100 for ____

Due Gov't, $ ____ 100 for ____

Remarks: Due 2 months allowance

Bounty & Arrears

Book mark:

Lee Arnold

Ky.

26

Co. E, 26 Reg't Kentucky Infantry.

Appears on

Company Muster Roll

for

Present or absent

Stoppage, $ 100 for

Due Gov't, $ 100 for

Remarks:

Book mark:

26 Ky.

[illegible] Arnold

Pvt., Co. E, 26 Reg't Kentucky Infantry.

Appears on

Company Muster Roll

for Nov & Dec, 186[illegible].

Present or absent Present

Stoppage, $ [illegible] 100 for [illegible]

Due Gov't, $ [illegible] 100 for [illegible]

Remarks: Enlisted as a soldier
at Nashville Tenn Sept 22 64
Discharged at Louisville Ky
[illegible]

Book mark: [illegible]

26 Ky.

[illegible], Co. E, 26 Reg't Kentucky Infantry.

Appears on

Company Muster Roll

for [illegible], 186[illegible]

Present or absent [illegible]

Stoppages, $ [illegible] 100 for [illegible]

Due Gov't, $ [illegible] 100 for [illegible]

Remarks: [illegible] Record Changed [illegible]

Book mark: [illegible]

26 Ky.

[illegible], Co. E, 26 Regt Kentucky Infantry.

Appears on

Company Muster Roll

for [illegible], 186[illegible].

Present or absent. Present.

Stoppages, $ [illegible] 100 for [illegible]

Due Gov't, $ [illegible] 100 for [illegible]

Remarks: Present.
Has been instructed
to report promptly for duty.
Is exempt.

Book mark:

26 Ky.

, Co. E, 26 Reg't Kentucky Infantry.

Appears on

Company Muster Roll

for , 186 .

Present or absent

Stoppage, $ 100 for

Due Gov't, $ 100 for

Remarks:

26 Ky.

_____, Co. _____, 26 Reg't Kentucky Inf.

Age _____ years.

Appears on **Co. Muster-out Roll**, dated _____, 186_.

Muster-out to date _____, 186_.

Last paid to _____

Clothing account:

Last settled _____, 186_; drawn since $_____ 100

Due soldier $_____ 100; due U. S. $_____ 100

Am't for cloth'g in kind or money adv'd $_____ 100

Due U. S. for arms, equipments, &c., $_____ 100

Bounty paid $_____ 100; due $_____ 100

Remarks: _____

Book mark: _____

d 26 By

Arnold,

Co 26 Regt By Sq

NOTATION.

Book Mark 0889-B-875.

War Department.

Adjutant General's Office,

Washington Feb 2 1876

The muster in of the
man is hereby changed
to date from Mch 5,
1864 he is a Veteran
Volunteer by reason of
former service in Co
D 11 Pa Cav Vols

Arnold, Geo.

Co. E 2d Reg't, Inf.

1 Inclosures.

Bnd Cards	Final Statements
Burial Records	Furloughs or L. of A
Certs. of Dis. for Discharge	Med. Certificates
C. M. Charges	Med. Des. Lists
Descriptive Lists	Orders
Discharge Certificates	Pris. of War Record
Enlistment Papers 1	Resignations

Other papers relating to—

Admission to Hosp'l	Furlough or L. of A.
Casualty Sheet	Med. Examination
Confinement	Misc. Information
Contracts	Pay or Clothing
Death or Effects	Personal Reports
Desertion	Rank
Discharge from Hosp'l	Transfer to Hosp'l
Discharge from Service	Transfer to V. R. C.
Duty	Transportation

DECLARATION OF RECRUIT.

I, Levi Shrum, do
do VOLUNTEER as a Soldier in the Army of the United States, for the period THREE YEARS
Do Declare, That I am 20 years and 10 months
of age; that I have never been discharged from the United States service on account of disability or by sentence of a court-martial, or by order before the expiration of a term of enlistment; and I know of no impediment to my serving honestly and faithfully as a soldier for three years.

Given at Shenandoah Iowa
the 31st day of August 1864

Witness: Levi Shrum
Levi Shrum

No. 26 Ky

Levi Shrum

Mustered at Lexington Ky

31st August 1864

By ____

Regiment

Corporal, last served in Company ( )

Rejected

Discharged ____ 18 .

CONSENT IN CASE OF MINOR.

I, ____ of ____ do CERTIFY, That I am
the ____ of ____ : that the
said ____ is ____ years of age; and I
do hereby give my consent to his volunteering as a Soldier in the Army of the United
States for the period of THREE YEARS.

Given at ____
the ____ day of ____

Witness ____

A. G. O. No. 21 & 30.

Note 1.—Five blank will be used for both enlistments and re-enlistments of veterans, A. G. O. to the Regiment service. They will be used—one to Regiment on all cases—one to Regimentary descriptive book at the rendezvous of recruiting officer, and one to accompany the account of the soldier with pay roll. The Regiment and Company in which the soldier last served should be given on the back.

Note 2.—An enlistment holds to service. A discharge puts an end to pay, account, pension, &c. A dismissal not issued, is of force, to be the Adjutant General's Office as evidence of desertion. The following reasons, or sentence of dismissal, in the case may be for commutation held constitutes as barred accrued the soldier upon the service of the United States below either at them is given to the disbursing officer.

VOLUNTEER ENLISTMENT.

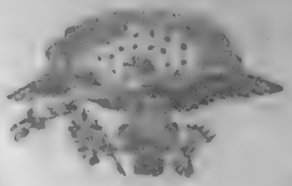

STATE OF Kentucky TOWN OF Bowlinggreen

I, Geo Arnold born in Butler Co
in the State of Kentucky aged 20 years,
and by occupation a Farmer Do HEREBY ACKNOWLEDGE to have
enlisted this 5th day of March 1864
to serve as a **Soldier** in the **Army of the United States of America**, for
the period of *THREE YEARS*, unless sooner discharged by proper authority:
Do also agree to accept such bounty, pay, rations, and clothing, as are, or may be,
established by law for volunteers. And I, Geo Arnold do
solemnly swear, that I will bear true faith and allegiance to the ***United States of America***, and that I will serve them honestly and faithfully against all
their enemies or opposers whomsoever; and that I will observe and obey the
orders of the President of the United States, and the orders of the officers
appointed over me, according to the Rules and Articles of War.

Sworn and subscribed to, at Bowlinggreen this 5th day of March 1864 before me. Geo Arnold
Lieut Danl Brown
Recruiting Officer
26th O.V.V.I.

I CERTIFY, ON HONOR, That I have carefully examined the above named Volunteer, agreeably to the General Regulations of the Army, and that, in my opinion, he is free from all bodily defects and mental infirmity, which would in any way disqualify him from performing the duties of a soldier.

J. M. Bailey
Surg 26 O.V.V.I.
EXAMINING SURGEON.

I CERTIFY, ON HONOR, That I have minutely inspected the Volunteer, ... previously to his enlistment, and that he was entirely sober when enlisted; that, to the best of my judgment and belief, he is of lawful age; and that, in accepting him as duly qualified to perform the duties of an able-bodied soldier, I have strictly observed the Regulations which govern the recruiting service. This soldier has Dark eyes, Dark hair, Dark complexion, is 5 feet 10 inches high.

Danl Brown Lieut
26 Regiment of O V V I Volunteers,
RECRUITING OFFICER.

(A. G. O. No. 74 & 76.)

Mustered into the service of the United States, for three years or during the war, from date of enlistment, in Company ____,
____ Regiment of ____ Volunteers, on the ____ day of ____, 186__, at ____

Powers C

Crandall C C

Co. I, 26 Kentucky Inf.

Field Staff

CARD NUMBERS.

1	10 2 2 10 00	26	
2	10 2 3 0 16 5	27	
3	10 2 3 0 16 5 1	28	
4	10 2 3 0 16 5 1 1	29	
5		30	
6		31	
7		32	
8		33	
9		34	
10		35	
11		36	
12		37	
13		38	
14		39	
15		40	
16		41	
17		42	
18		43	
19		44	
20		45	
21		46	
22		47	
23		48	
24		49	
25		50	

Number of personal papers herein

Book Mark:

See also

Murder and Descriptive Roll of a Deserter.
Department of Dakota and Subsistence
Department.

No. 26
Capt Kenly Louisville Ky Vol. 13 Inf
Butler Ky.
Farmer.

No. 23
1
Blk.
Gray Hair 5 7
Sept 21
Cincinnati.
2d Dist. Ky.
Drafted.

Palmer

[illegible]

[illegible], Co. I, 26 Reg't Kentucky Infantry.

Appears on

Company Muster Roll

for [illegible], 186[illegible].

Present or absent [illegible]

Stoppage, $ 100 for

Due Gov't, $ 100 for

Remarks: [illegible]

Book mark:

Ky.

26

(illegible)

(illegible)

(illegible), Co. I, 26 Reg't Kentucky Infantry.

Appears on

Company Muster Roll

for (illegible), 1864.

Present or absent (illegible)

Stoppage, $ ..... 100 for .....

Due Gov't, $ ..... 100 for .....

Remarks: Deserted

Book mark: .....

(illegible)

11 | 26 | Ky.

Albert C Arnold

Pvt, Co. I, 26 Reg't Kentucky Inf.

Age 23 years.

Appears on **Co. Muster-out Roll,** dated

Salisbury NC, June 29, 186 5.

Muster-out to date ....., 186 .

Last paid to ....., 186 .

Clothing account:

Last settled....., 186 ; drawn since $.....100

Due soldier $.....100; due U. S. $.....100

Am't for cloth'g in kind or money adv'd $.....100

Due U. S. for arms, equipments, &c., $.....100

Bounty paid $.....100; due $.....100

Remarks: Died

Died Dec 30 1865 at Mt

Sterling Montgomery

Ky of

Typhoid Fever

Enlisted: Dec 4 1863 at Ky

COPY OF RECORD

IN THE

ADJUTANT GENERAL U. S. ARMY

Kentucky

No. 2.

RECORD OF DEATH AND INTERMENT.

Name and number of person interred: Abner C Arnold

Number and county of the rolls: 11705

Hospital, No. of: Depot C'la. 25th Ky Vols

Enlisted and from what place: Louisville Ky.

Company and Regiment (and if married, the residence of the widow): Unmarried

Cause of death: Inflammation of Bowels

Age of the deceased: 23 Years

Nativity: Ky.

Last Pay Rolls on which borne: P. O. 1 Dec 1863 / Co Eighth Kentucky Louisville Battery C Ky Vol Lt Art

Date of death or leaving: [illegible]

INVENTORY

Articles.	No.	Articles.	No.
		Knapsacks	
		Specie	$
		Notes	$ Not known.

Abner C Arnold

C C Byrne asst Surg 25th Ky Vols

"Gen Hospital" Depot C'la. Kentucky

Dec 2nd 1863

C C Byrne

Surgeon U. S. V. in Charge.

...as by copy kept by a Council of Administration

ARTICLES OF WAR

[illegible]

ARMY REGULATIONS—EDITION OF 1861.

DECEASED SOLDIERS.

[illegible]

INVENTORY OF THE EFFECTS

OF

Albert C Arnold

Late of Company D

26th Regt of Kentucky

Volunteers, who died at Camp Dick Robinson

on the 29th day of August 1862

Inventory of the effects of Abner C Arnold late a Private of Captain ____ Company D of the 26th Regiment of Kentucky Volunteers, who was enrolled as ____ at ____ in the State of ____ on the ____ day of ____ 186 , and mustered into the service of the United States as a ____ on the 20 day of November 186 , at ____ in Company ____ Regiment of ____ Volunteers, to serve ____ years or during the war; he was born in ____ in the State of ____; he was ____ years of age, ____ feet ____ inches high, ____ complexion, ____ eyes, ____ hair, and by occupation, when enrolled, a ____; he died in Wfa General Hospl, at Nashville Tenn on the 29 day of June, 1865, by reason of Inflammation of Bowels

INVENTORY.

Articles.	No.	Articles.	No.	Articles.	No.
Hats	1	Pairs trowsers	1	Knapsacks	1
Caps		Pairs flannel drawers			
Forage caps		Pairs cotton drawers	1		
Great coats	1	[illegible]			
Uniform coats		Cotton shirts			
Uniform jackets		Pairs boots			
Flannel sack coats		Pairs shoes	1		
Blouses	1	Pairs socks	1		
Stable frocks		Blankets			
Fatigue overalls		Haversacks			

Money.		
	Specie	$
	Notes	$ 21.00

I CERTIFY, ON HONOR, that the above inventory comprises all the effects of Late Abner C Arnold, deceased, and that the effects are in the hands of 1st Sergt Co D 26th Ky at Wfa General Hospl Nashville Tenn to be disposed of by a Council of Administration.

A C Bruce
1st Lieut 26th Ky in charge
Commanding the Company.

(DUPLICATES.)

STATION: Nashville Tenn

DATE: June 29th 65

[A. G. O. No. 104.]

Extract from Act of Congress.

SEC. 12. *And be it further enacted*, That the fees of agents and attorneys for making out and causing to be executed all papers necessary to establish a claim for a pension, bounty and other allowance before the Pension Office, under this act, shall not exceed the following rates: For making out and causing to be duly executed a declaration by the applicant, with the necessary affidavits, and forwarding the same to the Pension Office, with the requisite correspondence, ten dollars; which sum shall be received by such agent or attorney in full for all services in obtaining such pension, and shall be in addition to any fees received, in whole or in part, in all such cases which shall be obtained; and the sixth and seventh sections of an act entitled "An act to grant pensions," approved July four, eighteen hundred and sixty-two, are hereby repealed.

SEC. 13. *And be it further enacted*, That any agent or attorney who shall, directly or indirectly, demand or receive any greater compensation for his services under this act than is prescribed in the preceding section of this act, or who shall contract or agree to prosecute any claim for a pension, bounty or other allowance under this act, on the condition that he shall receive a per centum upon any portion of the amount of such claim, or who shall wrongfully withhold from any pensioner or other claimant the whole or any part of the pension, bounty or claim allowed and due to such pensioner or claimant, shall be deemed guilty of a high misdemeanor, and, upon conviction thereof, shall, for every such offense, be fined not exceeding five hundred dollars, or imprisoned at hard labor not exceeding two years, or both, according to the circumstances and aggravations of the offense.

Approved July 4, 1864.

NOTE 10—If any soldier is charged a higher fee than above stated, he should report the fact and the name of the agent or attorney to the Pension Office, in order that steps may be taken to have the fee limited.

FINAL STATEMENT

OF

Right of

VOLUNTEERS.

I certify, on honor, that [illegible] of

[illegible] Company (F) of the [illegible] Regiment of [illegible]

VOLUNTEERS, of the State of [illegible], born in [illegible], State

of [illegible], aged [illegible] years; [illegible] feet [illegible] inches high; [illegible] complexion,

[illegible] hair, and by occupation a [illegible], who joined for service

and was [illegible] from the [illegible] day of [illegible], 186[illegible], at [illegible]

[illegible] for the period of [illegible] years, and mustered into

the service of the United States, the [illegible] day of [illegible], 186[illegible], at

[illegible]; and having served

HONORABLY and FAITHFULLY with his Company to the present date, is now entitled to a

DISCHARGE by reason of [illegible]

The said [illegible] was last paid by Paymaster

[illegible] to include the [illegible] day of [illegible], 186[illegible], and

[illegible] due him from that time to the present date; he is entitled to pay and subsistence for

[illegible] days of travel allowed, and whatever other allowances are authorized to volunteers

on [illegible], or [illegible] so discharged. He has received from the United States CLOTHING

[illegible] to the value of [illegible] dollars, since the [illegible] day of [illegible],

[illegible] when his clothing account was last settled. He has received from the United States

[illegible] in advance BOUNTY.

[illegible] to be stopped from him on account of the State of [illegible], or other

[illegible] on account of CLOTHING, &c., received on entering service, [illegible] dollars; and

for other stoppages viz: [illegible]

[illegible] dollars.

He has been furnished with TRANSPORTATION in kind from the place of his discharge to

[illegible]; and he has been SUBSISTED for TRAVELING to his

place of enrollment, up to the [illegible], 186[illegible].

He is indebted to [illegible], SUTLER, [illegible] dollars.

He is indebted to [illegible], LAUNDRESS, [illegible] dollars.

Given in Duplicate, at [illegible], this [illegible] day

of [illegible], 1865.

[illegible]

[illegible]

Commanding Company.

[illegible]

DEATH AND DISABILITY RECORDS

Mustered in as A. G. Arundel

Name Abner G. Arundel
Home on Roll

Co. Reg't

Enclosures.

Bed Cards	Descriptive Lists
Burial Records	Final Statements
Certs. of Dis. for Discharge	Furloughs
C. M. Charges	Med. Des. Lists
Med. Certificates	Orders

Other papers relating to—

Admission to Hosp'l	Furlough
Casualty Sheet (Officers)	Med. Examination
Confinement	Misc. Information
Contracts	Pay or Clothing
Death or Effects	Personal Reports
Desertions	Rank
Discharge from Hosp'l	Transfer to Hosp'l
Discharge from Service	Transfer to V. R. C.
Duty	Transportation

INVENTORY *of the effects of*

Company *Regiment*

who died in the *General Hospital*

1865.

Caps	Hat ✓	Blankets	Blouse 1
Dress Coats		Canteens	
Overcoats	✓	Haversacks	
Jackets		Muskets	
Trowsers	✓	Bayonets	
Shirts	✓	Cartridge Box	
Drawers	✓	Belt	
Boots, pr.		Money	$1 Dollar Bill
Shoes, prs.	✓		
Stockings	✓		

INVENTORY OF THE EFFECTS

late of Company

Hospital

To Eight U. S. Army General Hospital,
Nashville Tenn Jan 29 1865.

Commanding Officer O D Company,
26 Regt Ohio Vols

I have to inform you that Abner B Arnold
of your Company, died in this hospital on Jan 29 1865
of Inflammation of Lungs

I enclose ~~his descriptive list, with pay and clothing account~~, and inventory
of his effects.

Very respectfully yours &c
C. C. Lyne
Asst Surgeon U. S. Army
In charge of General Hospital.

Nr. O. H.

Treatment.

Result and Date.

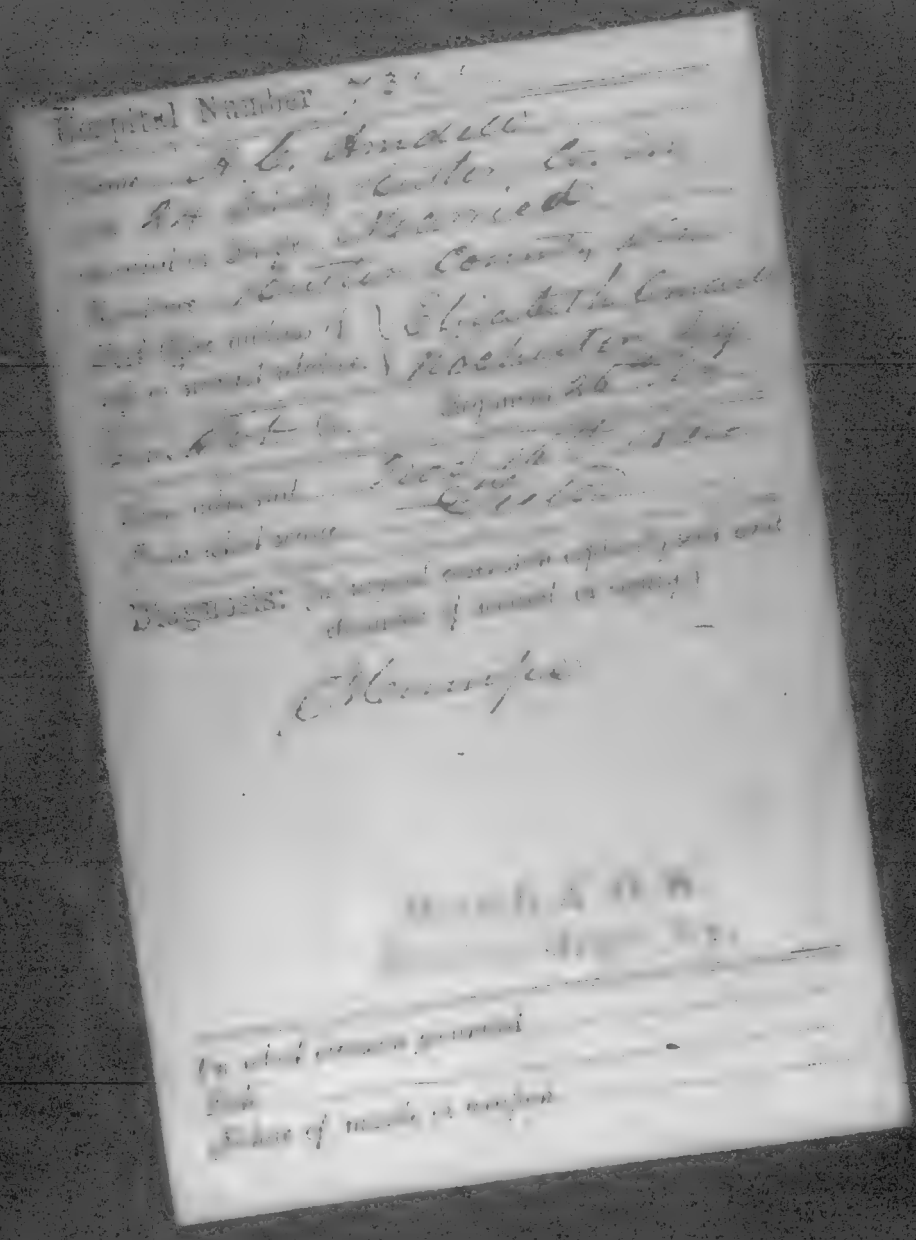

TREATMENT.

[HERE NOTE IMPORTANT COMPLICATIONS AND ALL OPERATIONS.]

RESULT AND DATE.

Chas. C. Arnold

Co. D. 1st Ky. Jan 29. 15.

U. S. Nashville Tenn.

Hospital Record

SURGEON GENERAL'S OFFICE

ORDERED BY THE SECRETARY OF WAR

365

NO. 1

RECORD OF DEATH AND INTERMENT.

Name and number of person interred ..... Arthur C. Arnold
Co. K

Number and locality of the grave ..... Div. D Sec. 25 Key 914

Hospital number of the deceased ..... Rochester Key

Regiment, rank, and company ..... Private

Residence before enlistment ..... Williamsville [illegible]

Company (address, and if married, the residence of the widow) ..... Buffalo N.Y.

Cause of death ..... 23 Years

Age of the deceased ..... Only Child Elizabeth Arnold

Nativity ..... U.S.A. Wife Rochester Sister Key

Remarks and remarks ..... Died

Date of death and burial ..... Jan 23rd 1913.

Duplicates sent to the Adjutant General of the United States Army, and to the Sexton of the ..... Cemetery.

Memoranda: [illegible] / Funeral / Services / Conducted / Shut / Body this afternoon / Grave

Pay Department, U. S. A.

Camp 28 N. C.

Paymaster of the 26 Regt N.C.

I have this day paid Asher Arnold

No. 1 $ 32 in full pay Oct 31 1864

to Dec 31 1864

at Mil Hosp

Paymaster U. S. A.

Co. E, 26 Kentucky Inf.

CARD NUMBERS.

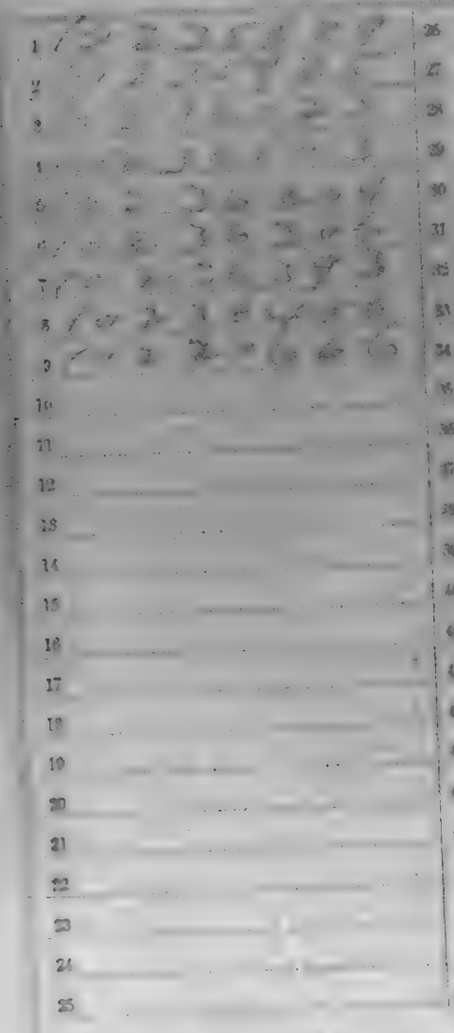

Number of personal papers herein

Book Mark:

See also

26 Ky.

(illegible)

(illegible)

, Co. I, 26 Reg't Kentucky Infantry.

Appears on

Company Muster Roll

for (illegible), 1864.

Present or absent

Stoppage, $ ____ 100 for

Due Gov't, $ ____ 100 for

Remarks:

Book mark:

26 Ky.

Co. I, 26 Reg't Kentucky Infantry.

Appears on

Company Muster Roll

for [illegible], 186[illegible]

Present or absent

Stoppage, $ ____ 100 for ____

Due Gov't, $ ____ 100 for ____

Remarks:

Book mark:

26 Ky.

(Co. I, 26 Regt Kentucky Inf

Appears on **Company Muster Roll**

for

Joined for duty and enrolled:

When

Where

Period 3 years.

Mustered in:

When

Where

Present or absent

Stoppages, $ 100 for

Due Gov't, $ 100 for

Remarks:

Book mark:

26 Ky.

(illegible)

(illegible)

(illegible), Co. I, 26 Reg't Kentucky Infantry.

Appears on

Company Muster Roll

for Sept & Oct, 1864.

Present or absent. Present

Stoppage, $ ____ 100 for ____

Due Gov't, $ ____ 160 for ____

Remarks: ____

Book mark: ____

(illegible)

C 26 Ky.

Charles W Ash

Pvt, Co. I, 26 Reg't Kentucky Infantry.

Appears on

Company Muster Roll

for Nov & Dec, 1864.

Present or absent Present

Stoppage, $ 100 for

Due Gov't, $ 100 for

Remarks:

Book mark?

26 Ky.

[illegible], Co. I, 26 Reg't Kentucky Infantry.

Appears on

Company Muster Roll

for [illegible], 186[illegible].

Present or absent.

Stoppage, $ ..... 100 for .....

Due Gov't, $ ..... 100 for .....

Remarks:

Book mark:

26 Ky.

([illegible])

[illegible], Co. I, 26 Reg't Kentucky Infantry.

Appears on

Company Muster Roll

for [illegible], 1863.

Present or absent [illegible]

Stoppage, $ ____ 100 for ____

Due Gov't, $ ____ 100 for ____

Remarks: ____

Book mark: ____

26 Ky.

U

Thomas W Wash

Vt , Co. I, 26 Reg't Kentucky Infantry.

Appears on

Company Muster Roll

for Dated June 30, 1865.

Present or absent Present

Stoppage, $ ____ 100 for ____

Due Gov't, $ ____ 100 for ____

Remarks: ____

Book mark: ____

U/S

Ky.

K [illegible]

Private, Co. I, 26 Reg't Kentucky Inf.

Age 23 years.

Appears on a

Detachment Muster-out Roll

of the organization named above. Roll dated

Shelbyville July 10, 1865

Muster-out to date July 10, 1865.

Last paid to Oct 31, 1864.

Clothing account:

Last settled Oct 31, 1863; drawn since $ 109 51/100

Due soldier $ .....100; due U. S. $ 100

Am't for cloth'g in kind or money adv'd $ 100

Due U. S. for arms, equipments, &c., $ 100

Bounty paid $ 25 100; due $ 15 100

Remarks: .....

Book mark: [illegible]

Copyist.

(340)

Co. C, 26 Kentucky Inf.

Private | Private

CARD NUMBERS.

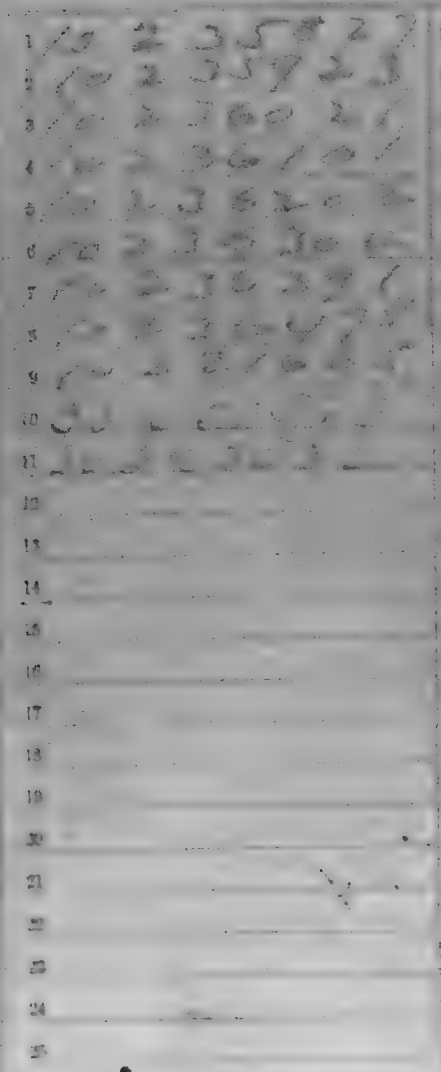

Number of personal papers herein

Book Mark:

See also

A 26 Ky.

Hilliard A. Ash

Pvt., Co. F, 26 Reg't Kentucky Inf.

Age 21 years.

Appears on a **Detachment Muster-out Roll**

of the organization named above. Roll dated

Muster-out to date { Hilliard A. Ash July 10, 1865
C. S. A. July 10, 1865.
M. D. 31, 1864.

Last paid to

Clothing account:

Last settled Dec. 31, 1863; drawn since $ 77/100

Due soldier $ ..... 100; due U. S. $ 100

Am't for clothing in kind or money adv'd $ 100

Due U. S. for arms, equipments, &c., $ 100

Bounty paid $ ..... 100; due $ 100 00

Remarks:

Book mark: Board Gym

26

Ky.

Co. I, 26 Regt Kentucky Inf.

Appears on

Company Muster Roll

for

Joined for duty and enrolled:

When

Where

Period 3 years.

Mustered in:

When

Where

Present or absent

Stoppages, $ 100 for

Due Govt, $ 100 for

Remarks:

Book mark:

26 Ky.

[illegible]

[illegible]

[illegible], Co. I, 26 Reg't Kentucky Infantry.

Appears on

Company Muster Roll

for [illegible], 186[illegible].

Present or absent [illegible]

Stoppage, $ [illegible] 100 for [illegible]

Due Gov't, $ [illegible] 100 for [illegible]

Remarks: [illegible]

Book mark: [illegible]

26 Ky.

[illegible] Co. I, 26 Reg't Kentucky Infantry.

Appears on

Company Muster Roll

for [illegible], 186[illegible]

Present or absent

Stoppage, $ ____ for ____

Due Gov't, $ ____ for ____

Remarks:

Book mark:

26 Ky.

, Co. I, 26 Reg't Kentucky Infantry.

Appears on

Company Muster Roll

for , 186 .

Present or absent.

Stoppage, $ 100 for

Due Gov't, $ 100 for

Remarks:

Book mark:

11 26 Ky.

Willis J Ellis

Pvt, Co. I, 26 Reg't Kentucky Infantry.

Appears on

Company Muster Roll

for May & June, 1864.

Present or absent Present

Stoppage, $ 100 for

Due Gov't, $ 100 for

Remarks:

Book mark:

26 Ky.

[illegible]

[illegible], Co. I, 26 Reg't Kentucky Infantry.

Appears on

Company Muster Roll

for [illegible], 186[illegible].

Present or absent. [illegible]

Stoppages, $ ..... 100 for .....

Due Gov't, $ ..... 100 for .....

Remarks: .....

Book mark: .....

[illegible]

[illegible] Co. I, 26 Reg't Kentucky Infantry.

Appears on

Company Muster Roll

for [illegible], 186[illegible].

Present or absent [illegible]

Stoppage, $ ____ 100 for ____

Due Gov't, $ ____ 100 for ____

Remarks: ____

Book mark: ____

11 26 Ky.

Willis J. Ellis

Pvt, Co. I, 26 Reg't Kentucky Infantry.

Appears on

Company Muster Roll

for Nov & Dec, 1864.

Present or absent Present

Stoppage, $ 100 for

Due Gov't, $ 100 for

Remarks:

Book mark:

Appears on Returns as follows:

Book mark:

A | 26 | Ky.

Philip E. Bush

[illegible], Co. [illegible], 26 Reg't Kentucky Infantry.

Appears on

Company Descriptive Book

of the organization named above.

DESCRIPTION.

Age 21 years; height, 5 feet 8 inches.

Complexion Fair

Eyes Hazel; hair Brown

Where born Fay Co. Kentucky

Occupation Farmer

ENLISTMENT.

When July 6, 1862

Where Mumfordsville Ky.

By whom Capt Knight; term 3 y'rs.

Remarks:

Company A, B, C and D, 26 Reg't Kentucky Infantry, were transferred to the 26 Reg't Kentucky Infantry by S. O. No. 15 [illegible] Series, Dept. of Kentucky, April 1, 1863, and became Cos. [illegible] and K.

[signature]

Copyist

Willis G. Ash

Co. D, 26 Ky Reg't Inf.

1 Inclosures.

Bed Cards	Final Statements
Burial Records	Furloughs or L. of A.
Certs. of Dis. for Discharge	Med. Certificates
Clinical History	Med. Des. Lists
C. M. Charges	Oath
Descr. & Assign. Card	Orders
Descriptive Lists	Pris. of War Record
Discharge Certificates	Reports of B. of M. O.
Enlistment Papers	Resignations
Ex. Preliminary to M. O.	

Other papers relating to—

Admission to Hosp'l	Furlough or L. of A.
Casualty Sheet	Med. Examination
Confinement	Misc. Information
Contracts	Pay or Clothing
Death or Effects	Personal Reports
Desertion	Rank
Discharge from Hosp'l	Transfer to Hosp'l
Discharge from Service	Transfer to V. R. C.
Duty	Transportation

Statement of Service Reference Slip.

(Office) P. O.

(Name No.) 7878321

(Name) Willis G. Cash.

(No. C. 33 Regt.) Ky. Inf.

Co. D

To Archives.

For period in question 7-26-1917

(Date)

Statement furnished 7-25-1917

Dlf

Sp. MR dated 8 Jan 22, 03
bears same record
A.G.O.
Jan 8 03.

D.T. Div

No record of arrest
or desertion found.

Williamson
Pr WD

O.R. Div.

No record of arrest,
confinement, trial
or restoration to duty
or period in desertion
found.

Williamson
Cor H.P.

Med Sec.
for statement
7/1/03 No Med P.B.
A.G.O.
Jan 8 03.

7.

no medical rec. fd.

Co. , 26 Kentucky Inf.

CARD NUMBERS.

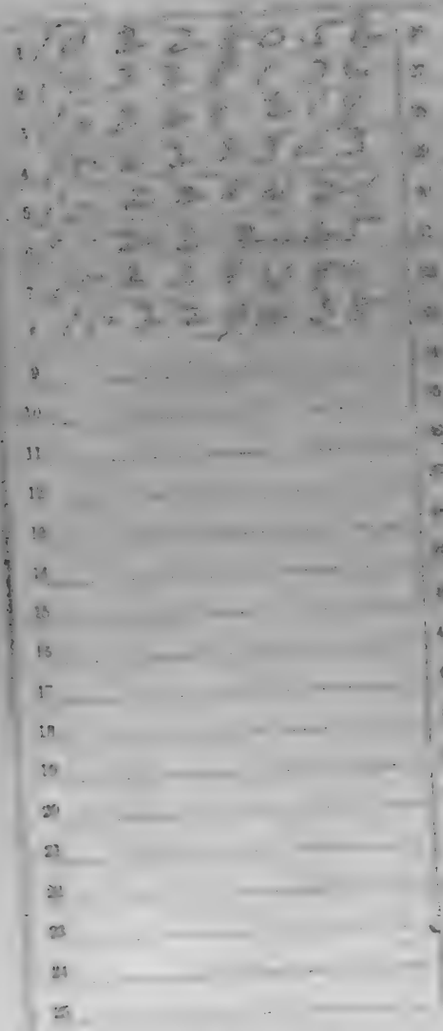

Number of personal papers herein

Book Mark:

See also

[illegible], Capt. Keigwin's Co., 26 Reg't Ky. Inf.*

Age [illegible] years.

Appears on

Company Muster-in Roll

of the organization named above. Roll dated [illegible], 186[illegible].

Muster-in to date [illegible], 186[illegible].

Joined for duty and enrolled:

When [illegible], 186[illegible].

Where [illegible]

Period [illegible] years.

Remarks: [illegible]

* [illegible] 26 Reg't Ky. Inf.

Book mark:

[illegible]

Copyist.

Co. D, 28 Reg't Kentucky Infantry.

Appears on

Company Muster Roll

for [illegible] 186-

Present or absent [illegible]

Sept. [illegible] 100 for [illegible]

Dec. [illegible] 100 for [illegible]

Remarks: [illegible]

Book mark: [illegible]

[illegible]

[illegible], Co. D, 26 Reg't Kentucky Infantry.

Appears on

Company Muster Roll

for [illegible], 186[illegible]

Present or absent [illegible]

Stoppages, $ [illegible] 100 for [illegible]

Due Gov't, $ [illegible] 100 for [illegible]

Remarks: [illegible]

Pauls mark: [illegible]

Ky.

26

[illegible], Co. D, 26 Regt Kentucky Infantry.

Appears on

Company Muster Roll

for [illegible], 186[illegible].

Present or absent [illegible]

Stoppages, $ [illegible] 100 for [illegible]

[illegible]

Due Gov't, $ [illegible] 100 for [illegible]

Remarks: [illegible]

Book mark: [illegible]

[illegible]

[illegible], Co. D, 26 Reg't Kentucky Infantry.

Appears on

Company Muster Roll

for [illegible], 186[illegible].

Present or absent [illegible]

Stoppages, $ ..... 100 for .....

.....

Due Gov't, $ ..... 100 for .....

.....

Remarks: Not present or accounted for since [illegible] by order - Discharged by order - has not been present since [illegible] 1862.

.....

.....

.....

.....

.....

Book mark: .....

[illegible]

A 26. | Ky

Jesse Ashby

Pvt. Co. D 26 Reg't Kentucky Inf.

Appears on

List of Absentees at Special Muster

of August 18, 1862, (G. O. 92, A. G. O., 1862.)

Remarks: When last heard from on Discharge Furlough in Ohio Co. Ky.

Book mark

Fuller

A 26 Ky.

[illegible]

[illegible], Co. D, 26 Reg't Kentucky Infantry.

Appears on

Company Muster Roll

for [illegible], 186 2.

Present or absent [illegible]

Stoppages, $ [illegible] 100 for [illegible]

[illegible]

Due Gov't. $ [illegible] 100 for [illegible]

[illegible]

Remarks: [illegible]

[illegible]

[illegible]

[illegible]

[illegible]

[illegible]

[illegible]

[illegible]

[illegible]

[illegible]

[illegible]

[illegible]

Book mark: [illegible]

C 26 Ky.

Isaac Cooley

Pvt, Co. D, 26 Reg't Kentucky Inf.

Age 21 years.

Appears on Co. Muster-out Roll, dated

Wilmington N.C. June 26, 1865

Muster-out to date ....., 186 .

Last paid to ....., 186 .

Clothing account:

Last settled....., 186 ; drawn since $.....100

Due soldier $.....100; due U. S. $.....100

Am't for cloth'g in kind or money a/c'd $.....100

Due U. S. for arms, equipments, &c., $.....100

Bounty paid $.....100; due $.....100

Remarks: Enlisted June 2 '64 at Louisville Ky.

Book mark: June 26/65 Cooley

Discharged

Roby Jesse

Pvt. Co. D 24th Reg't Inf.

Enclosures.

Bed Cards
Burial Permits
Certs. of Dis. for Discharge
C.M. Charges
Descriptive Lists
Discharge Certificates
Enlistment Papers
Final Statements
Furloughs or L. of A
Med. Certificates
Med. Des. Lists
Orders
Pris. of War Record
Requisitions

Other papers relating to—

Admission to Hosp'l
Casualty Sheet
Confinement
Contracts
Death or Effects
Desertion
Discharge from Hosp'l
Discharge from Service
Duty
Furloughs or L. of A
Med. Examination
Misc. Information
Pay or Clothing
Personal Reports
Rank
Transfer to Hosp'l
Transfer to V. R. C.
Transportation

CERTIFICATE OF DISABILITY FOR DISCHARGE

In the case of

Jesse Ashby

a Private Co. [illegible]

9th Reg't of [illegible]

Approved

Head Qrs Dep't of the Miss.
St Louis Mo June 28/62

To be discharged

By order of Maj Genl Halleck

[illegible]

COMPARED WITH
AND [illegible] BY
REC'S

ARMY OF THE UNITED STATES.

CERTIFICATE OF DISABILITY FOR DISCHARGE.

To be made in duplicate in all cases of discharge on account of disability.

[redacted] of Captain [redacted] Company, (I) of the [redacted] Regiment of United States [redacted] was enlisted by [redacted] of the [redacted] Regiment of [redacted] at [redacted] on the [redacted] day of [redacted] 186[redacted], to serve [redacted] years; he was born in [redacted] in the State of [redacted] is [redacted] years of age, [redacted] feet [redacted] inches high, [redacted] complexion, [redacted] eyes, [redacted] hair, and by occupation when enlisted a [redacted] During the last two months said soldier has been unfit for duty [redacted] days. *(How to consult directions on Form 12, p. 230, Medical Dept. Gen. Reg.)*

STATION,

Date,

Commanding Company.

I CERTIFY, that I have carefully examined the said [redacted] of Captain [redacted] Company, and find him incapable of performing the duties of a soldier because of *(Here consult par. 1134, p. 245, and directions on Form 12, p. 230, Med. Dept. Gen. Reg.)* [redacted]

[redacted] *Surgeon.*

DISCHARGED this 24 day of June 1892 at St Louis, Mo.

[redacted] Col. *Commanding the* [redacted] St Louis Division

NOTE 1.—When a *pecuniary* claim for *pension* special care must be taken to state the *degree* of disability.

NOTE 2.—The *place* where the soldier desires to be *addressed* may be here stated.

Town [redacted] *County* [redacted] *State* [redacted]

[redacted] (DUPLICATE.)

Jesse Ashby
Pvt Co G Ky Inf'y.

Ashby, Jesse
Pvt. Co. G, 2nd Ky. Cav.
Enlisted June 3/62 Danville, Ky.
Present or absent.—
Muster roll, present—none in file—
Pay roll, July 62—
Returns—not in file—

Oct. 11—23/81.
Rec'd.

V

Co. [illegible], 26 Kentucky Inf.

[illegible]

CARD NUMBERS.

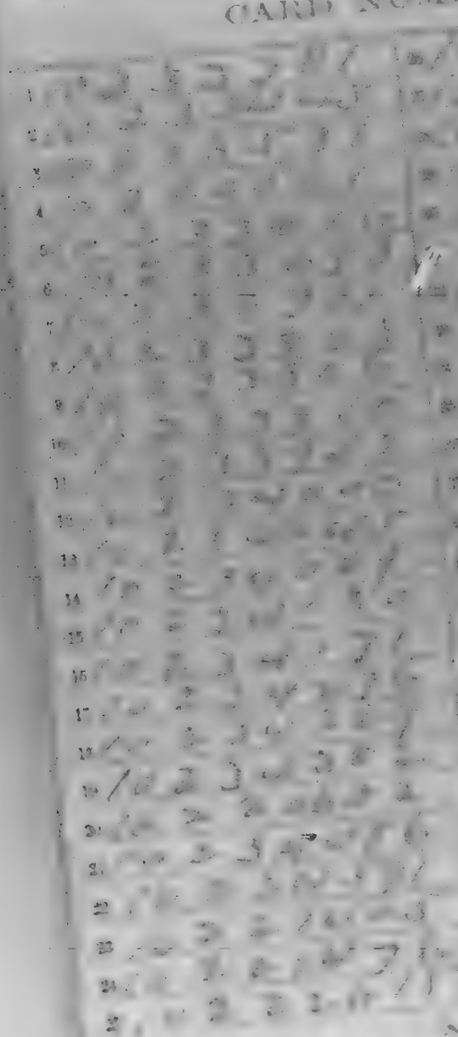

Number of personal papers herein

Book Mark: [illegible]

See also

Ky.

26

James Hildreth

Sergt Capt. Fairleigh's Co., 26 Reg't Ky. Inf.*

Age 27 years.

Appears on

Company Muster-in Roll

for organization named above. Roll dated

Last Muster

Last Pay Paid

Mustered in to date

Joined for duty and enrolled: , 186 .

When Oct 15

Where Brandenburg Ky

Period 3 years

Remarks: Received enlisted Men
Discharged by Capt H. L. Bank
U.S. by Capt H. L. Bank
Lend.

* This command subsequently known as 6 or 8 Reg't Ky. Inf.

Book mark

Copyist

26 Ky.

[illegal]

[illegal], Co. G, 26 Reg't Kentucky Infantry.

Appears on

Company Muster Roll

for [illegal], 1862.

Present or absent [illegal]

Stoppages, $ [illegal] 100 for [illegal]

Due Gov't, $ [illegal] 100 for [illegal]

Remarks: [illegal]

Book mark: [illegal]

26 Ky.

James H Cloherty

1st Lt. Co. G, 26 Reg't Kentucky Infantry.

Appears on

Company Muster Roll

for Mar & Apr, 1862

Present or absent Present.

Stoppages, $ ____ 100 for ____

Due Gov't, $ ____ 100 for ____

Remarks: ____

Book mark: ____

C — 56 — Ky

James A. Ashcroft

Capt. Co. G, 36 Reg't Ky Inf.

Office Muster-in

Dated Camp Dudley Ky, July 10, 1863,

of this officer as of the grade named above to date

from the 2 day of May, 1862

Date of Commission, Cavalry, July

1862 from which paid

vice

Notation:

No original muster-in roll for this officer on file.

Book mark: 106 Oct. 1863

Forwd.

Ky.

26

C

Capt. Co. G, 26 Reg't Kentucky Infantry.

Appears on

Company Muster Roll

for [illegible] 31, 1862.

Present or absent [illegible]

Stoppages, $ 100 for

Due Gov't, $ 100 for

Remarks: Commission from

Lieut to Capt dated Sept

1 1862.

Book mark:

A 26 Ky.

James H. Ashcraft

Capt., Co. G, 26 Reg't Kentucky Infantry.

Appears on

Company Muster Roll

for July & Aug, 1862.

Present or absent Present

Stoppage, $ ..... 100 for .....

Due Gov't, $ ..... 100 for .....

Remarks: Promoted from 1st Lt to Capt 11th Aug 62

Book mark:

A. P. Hale
Colonel

C. 26 Ky.

James Pickcroft

Capt., Co. G, 26 Reg't Kentucky Infantry.

Appears on

Company Muster Roll

for Sept & Oct, 1862

Present or absent Present

Stoppage, $ ..... 100 for .....

Due Gov't, $ ..... 100 for .....

Remarks: .....

Book mark: .....

L. Pickcroft

(Signature)

26 Ky.

C

Jno. H. Eckhardt

Capt., Co. G, 26 Reg't Kentucky Infantry.

Appears on

Company Muster Roll

for [illegible], 1863

Present or absent

Stoppage, $ ..... 100 for .....

Due Gov't, $ ..... 100 for .....

Remarks:

Book mark:

[illegible]

(358)

Ky.

26

Cl

Jonas H. Ashcraft

Capt., Co. G, 26 Regt. Kentucky Infantry.

Appears on

Company Muster Roll

for Sept. Feby, 1863.

Present or absent Present

Stoppages, $ ..... 100 for .....

Due Gov't, $ ..... 100 for .....

Remarks:

Book mark:

Ky.

(1 26

Jas H. Wheatley

Capt., Co. C, 26 Reg't Kentucky Inf.

Appears on Special Muster Roll

for Sixth April 18 , 1863.

Present or absent Present

Stoppage, $ 100 for

Due Gov't, $ 100 for

Remarks:

Book mark:

Ky.

26

a

Jas H Ashcraft

Capt Co. G. 26 Reg't Kentucky Infantry.

Appears on

Company Muster Roll

for Aug & Sept, 186 3

Present or absent Present

Stoppages, $ 100 for

Due Gov't, $ 100 for

Remarks:

Book mark:

Co. I

Jas. H. Wheeler

Capt. Co. I, 26th Regt Kentucky Infantry.

Appears on

Company Muster Roll

for May & June, 1863.

Present or absent Present

Stoppages, $ 100 for

Due Gov't, $ 100 for

Remarks: Has been in Command of Company for last four months and is entitled to $10 per month for Subsistence, for same $40.

Book mark:

Comm'd

C

Jas H. Wilcoxon

Capt. Co. C, 26 Reg't Kentucky Infantry.

Appears on

Company Muster Roll

for Aug, 1863.

Present or absent Present

Stoppages, $ 100 for

Due Gov't, $ 100 for

Remarks Has been in Command of the Co. for the last two months. His absence is excused by C.O. per muster for the impossibility of Comm'd & C.

Book mark:

C Wilcoxon

Ky.

26

(

James H. Ashcraft

Capt., Co. G, 26 Reg't Kentucky Infantry.

Appears on

Company Muster Roll

for Sept & Oct, 1863.

Present or absent. Present

Stoppages, $ 100 for

Due Gov't, $ 100 for

Remarks:

Book mark:

Cross

Ky.

26

A

James H. Ashcraft

Capt., Co. G, 26 Reg't Kentucky Infantry.

Appears on

Company Muster Roll

for Nov & Dec, 1863

Present or absent Present

Stoppages, $ ——— too for ———

Due Gov't, $ ——— too for ———

Remarks: A member of Co. "Mutual Rifles" Enrolled Oct 16 1863 by James Cook

Book mark: Cairo

[illegible], Co. G, 26 Reg't Kentucky Infantry.

Appears on

Company Muster Roll

[illegible], 186[illegible]

Present or absent [illegible]

Stoppage, $ [illegible] 100 for [illegible]

Due Gov't, $ [illegible] 100 for [illegible]

Remarks:

Book mark:

(Signed)

(35—)

[illegible], Co. [illegible], 26 Reg't Kentucky Infantry.

Appears on

Company Muster Roll

for [illegible], 186[illegible].

Present or absent [illegible].

Stoppages, $ [illegible] 100 for [illegible].

Due Gov't, $ [illegible] 100 for [illegible].

Remarks:

Book mark:

[illegible] Capt.

[illegible]

Ky.

26

J. H. Ashcraft

Capt., Co. G, 26 Regt. Kentucky Infantry.

Appears on

Company Muster Roll

for July & Aug, 1864

Present or absent Present

Stoppage, $ ..... 100 for .....

Due Gov't, $ ..... 100 for .....

Remarks: Enrolled Oct 26th 64

Book mark:

Co. [illegible], Co. G, 2d Regt Kentucky Infantry.

Appears on

Company Muster Roll

for [illegible], 186[illegible].

Present or absent [illegible]

Stoppages, $ [illegible] 100 for [illegible]

Due Gov't, $ [illegible] 100 for [illegible]

Remarks: [illegible]

Book mark: [illegible]

(24)

Master and Executive Bill of a Parcel-
ment of Dunford Men and Servants
for granted

[illegible]

[illegible], Co. G, 26 Reg't Kentucky Infantry.

Appears on

Company Muster Roll

for [illegible], 186[illegible]

Present or absent [illegible]

Stoppage, $[illegible] 100 for [illegible]

Due Gov't, $[illegible] 100 for [illegible]

Remarks:

Book mark:

[illegible]

26 Ky.

Co. [illegible]

[illegible], Co. G, 26 Reg't Kentucky Infantry.

Appears on

Company Muster Roll

for [illegible], 1863.

Present or absent [illegible]

Stoppage, $ ____ 100 for ____

Due Gov't, $ ____ 100 for ____

Remarks: [illegible]

Book mark:

Ky.

Co. — Regt Kentucky

Age 25 years.

Appears on an

Individual Muster-out Roll

of the organization named above. Roll dated

Muster-out to date

Last paid to

Clothing account:

Last settled , 186 ; drawn since $ 100

Due soldier $ 100; due U. S. $ 100

Am't forf'd thg in kind or money allow'd $ 100

Due U. S. for arms, equipments, &c., $ 100

Bounty paid $ 100; due $

Remarks:

Book mark

UNT 10221405 1881

Ky.

[illegible], Co. [illegible], [illegible] Reg't Kentucky Inf.

Age [illegible] years.

Appears on an

Individual Muster-in Roll

of the organization named above. Roll dated [illegible], 1864.

Muster-in to date [illegible], 1864.

Joined for duty and enrolled:

When [illegible], 1864.

Where [illegible]

Period [illegible] years.

Remarks: [illegible]

Book mark: [illegible]

Ky.

Rank Reg't Kentucky Int.

Appears on

Field and Staff Muster Roll

for , 186 .

Present or absent

Stoppage, $ 100 for

Due Gov't, $ 100 for

Valuation of horse, $ 100

Valuation of horse equipments, $ 100

Remarks:

Book mark:

Ky.

A 2d

James H. Ashcraft

Rank Major 2d Reg't Kentucky Inf.

Appears on

Field and Staff Muster Roll

for May & June 1865.

Present or absent

Stoppage, $ 100 for

Due Gov't. $ 100 for

Valuation of horse, $ 100

Valuation of horse equipments, $ 100

Remarks: Promoted from Capt 2d Ky. Cav. 1865.

Book mark:

26 Ky.

( ) Private, Co. , 26 Reg't Kentucky Inf.

Age years.

Appears on Co. Muster-out Roll, dated

, 186 .

Muster-out to date , 186 .

Last paid to

Clothing account:

Last settled , 186 ; drawn since $ 100

Due soldier $ 100; due U. S. $ 100

Am't for cloth'g in kind or money adv'd $ 100

Due U. S. for arms, equipments, &c., $ 100

Bounty paid $ 100; due $ 100

Remarks:

Book mark:

Ky.

Reg't Kentucky Inf.

Rank

Age years.

Appears on

Field and Staff Muster-out Roll

of the organization named above. Roll dated

Mustered out to date

Last paid to

When enrolled

Where enrolled

Mustered in

Where

Clothing account:

Last settled

Due soldier $

Amt due U. S. $

Remarks:

JUN.-5.
10222645
1891

Ky.

A. 56

James H. Ashcraft

1st Lt. Co. G 56 Reg't Kentucky Inf.

Appears on

Company Descriptive Book

of the organization named above.

DESCRIPTION.

Age 22 years; height 6 feet — inches.

Complexion fair

Eyes blue; hair light

Where born Owensboro Ky.

Occupation Clerk boatmen.

ENLISTMENT.

When Oct. 1st, 1861.

Where Owensboro.

By whom J. F. Fairleigh; term — y'rs.

Remarks:

Copyist

Appears on Returns as follows:

Book mark:

CCT 28 1965
36320584

Ky

Dan'l Holcraft
Capt Co K 16 Ky

Return

of the Post of Bowling Green, Ky.,

for the month of December, 1862,

dated January 1, 1863,

shows the following with regard to the person named above:

Post or station:

Remarks: Mustered Bowling
Green Ky

Book mark:

D. C. Kinsley
Capt.

Return

of the Post of Bowling Green, Ky.,

for the month of [illegible], 1863,

dated [illegible] 31, 1863,

shows the following with regard to the person named above:

Post or station [illegible]

Remarks: [illegible]

Book mark:

Copyri

Ky

26

James H. Ashcraft
Capt. 26th Ky Inf

Return

of the Post of Bowling Green, Ky,

for the month of January, 1863,

dated February 1, 1863,

shows the following with regard to the person named above:

Post or station

Remarks: Lt. Gen. Court Martial

Book mark:

Copyist.

Asst Surg
Asst Surgeon
14th Ky Mtd Rifles

Return

of the Post of Bowling Green, Ky,

for the month of [illegible], 1863,

dated [illegible], 1864,

shows the following with regard to the person named above:

Post or station [illegible]

Remarks: [illegible]

Book mark:

Return

of the Post of Louisville, Ky., for the month of [illegible], 186[illegible], dated [illegible] 21, 186 3, shows the following with regard to the person named above:

Post or station [illegible]

Remarks:

Book mark [illegible]

[illegible]

Return

of the Post at Louisville Ky.

for the month of June 1886.

dated June 1886.

shows the following with regard to the person named above:

Post or station

Remarks:

Book mark

Agent.

(246)

Return

of the Post at Louisville, Ky.,

for the month of ____, 186_

dated ____, 186_

shows the following with regard to the person named above:

Post or station ____

Remarks: ____

Book mark: ____

Copyist.

5 1/2

Ashcraft J. H.

Maj. Co. F. 18 .. 26 Regt Ky. Inf.

2 Enclosures.

Bad Cards

Burial Records

Cases of Dis. for Discharge

C. M. Charges

Descriptive Lists

Discharge Certificates

Enlistment Papers

Final Statements

Furloughs or L. of A

Med. Certificates

Med. Dep. Lists

Orders

Pers. of War Record

Requisitions

Other papers relating to—

Admission to Hosp'l

Casualty Sheet

Confinement

Contracts

Death or Effects

Desertion

Discharge from Hosp'l

Discharge from Service

Duty

Furlough or L. of A

Med. Examination

Misc. Information

Pay or Clothing

Personal Reports

Rank

Transfer to Hosp'l

Transfer to V. R. C.

Transportation

Chattanooga Oct 27 1863

My Dear Mrs Thomas

I am
[illegible] to write to you
[illegible] and assure you
[illegible] to get a
[illegible] to [illegible] but
[illegible] to get a
[illegible] in the Regiments [illegible]
[illegible] to [illegible] to get
[illegible] to [illegible] and
[illegible] to remember him more
[illegible] of [illegible]
[illegible] Major Schmidt regretted
[illegible] in the Service and is
[illegible] to his Command [illegible]
[illegible] to his Mother [illegible]
[illegible]

Yours Ever Sincerely

Jas H. Hammond

Jas and Gen.

[illegible]

Louisville Ky July 27th 1865

I do do solemnly swear that I have made all Necessary and proper returns for all Government taxes for which I have been responsible and, that I owe the Government Nothing, being clear of all responsibility and not indebted to the Government in any thing

James H. Ashcraft

State of Kentucky } Master 26th Ky V.V.I.
Jefferson County }

Sworn this day James H. Ashcraft Personally before the undersigned Notary Public for said County, that the Statements above Sworn to are true,

Given under my hand this 27th day of July 1865

Wm. Heathcock N.P.J.C.

I certify on Honor that I believe the Statements in the foregoing Affidavit are true,

Wm. B. Tarbox
Lt. 26th Ky Vols

Co. [illegible], 26 Kentucky Inf.

[illegible]

CARD NUMBERS.

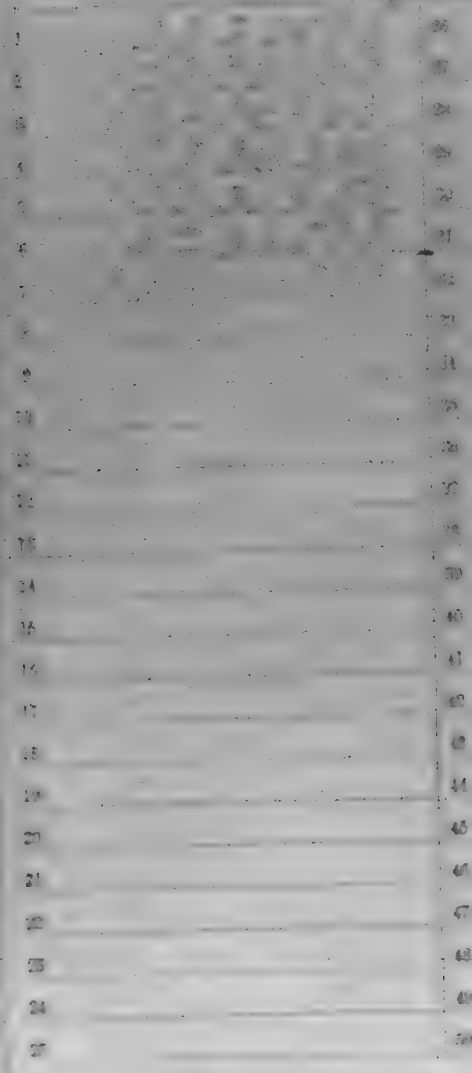

Number of personal papers herein

Book Mark:

Name [illegible]

01 26

26

Dist. 2d

5 Dist. 14.

26 Ky.

, Co. I, 26 Reg't Kentucky Infantry.

Appears on

Company Muster Roll

for , 186 .

Present or absent

Stoppages, $ 100 for

Due Gov't, $ 100 for

Remarks:

Book mark:

Ky.

26

[illegible]

[illegible]

Co. I, 26 Reg't Kentucky Infantry.

Appears on

Company Muster Roll

[illegible], 186[illegible]

for [illegible]

Present or absent [illegible]

Stoppages, $ [illegible] 100 for [illegible]

Due Gov't, $ [illegible] 100 for [illegible]

Remarks: Substitute

Book mark: [illegible]

, Co. I, 26 Reg't Kentucky Infantry.

Appears on

Company Muster Roll

for , 186 .

Present or absent

Stoppages, $ 100 for

Due Gov't, $ 100 for

Remarks:

Book mark:

26 Ky.

, Co. I, 26 Reg't Kentucky Infantry.

Appears on

Company Muster Roll

for , 186 .

Present or absent.

Stoppages, $ 100 for

Due Gov't, $ 100 for

Remarks:

Book mark:

26 Ky.

[illegible] Co. I, 26 Reg't Kentucky Infantry.

Appears on

Company Muster Roll

for [illegible]; 186[illegible].

Present or absent [illegible]

Stoppage, $ [illegible] 100 for [illegible]

Due Gov't, $ [illegible] 100 for [illegible]

Remarks: [illegible]

Book mark: [illegible]

James Asher

Pvt, Co. I, 26 Reg't Kentucky Inf.

Age 15 years.

Appears on Co. Muster-out Roll, dated

Salisbury N C, June 30, 186[illegible].

Muster-out to date June 30, 186[illegible].

Last paid to [illegible] paid, 186 .

Clothing account:

Last settled ——, 186 ; drawn since $ 100

Due soldier $ 100 ; due U. S. $ 100

Am't for cloth'g in kind or money adv'd $ 41 100

[illegible]

Due U. S. for arms, equipments, &c., $ 100

Bounty paid $ 100 ; due $ 100

Remarks: Due the U S [illegible]

[illegible]

Book mark:

Archer James

Co. Reg't Ky

2 Enclosures.

Red Cards
Burial Records
Certs. of Dis. for Discharge
C. M. Charges
Descriptive Lists
Discharge Certificates
Enlistment Papers
Final Statements
Furloughs or L. of A.
Med. Certificates
Med. Des. Lists
Orders
Pris. of War Record
Resignations

Other papers relating to—

Admission to Hosp'l
Casualty Slips
Confinement
Contracts
Death or Effects
Desertion
Discharge from Hosp'l
Discharge from Service
Duty
Furlough or L. of A.
Med. Examination
Misc. Information
Pay or Clothing
Personal Reports
Rank
Transfer to Hosp'l
Transfer to V. R. C.
Transportation

No. 65

Samuel Asher

Enlisted as [illegible]

As Substitute for

David Stephens

on the 11th day of [illegible], 1862.

By

Robert [illegible]

[illegible]

[illegible]

Board of Enrollment.

5th Dist. of [illegible]

DECLARATION OF SUBSTITUTE.

I, James Asher, desiring to ENLIST in the Army of the United States, for ~~THREE~~ five YEARS, ***Do declare.*** That I am Eighteen years and _____ months of age; that I have never been discharged from the United States service on account of disability or by sentence of a court martial; and I know of no impediment to my serving honestly and faithfully as a soldier for ~~three~~ five years.

GIVEN at [illegible] the 11th day of [illegible]

WITNESS:

Paul A. Wilson — James Asher — _____

(No. 40.)

SUBSTITUTE

VOLUNTEER ENLISTMENT.

STATE OF 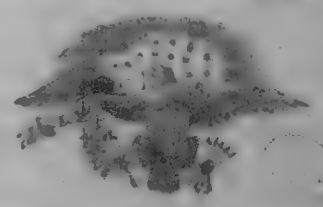 TOWN OF

A [illegible]

I, David A. Asher, born in the State of Kentucky, aged Eighteen years, and by occupation a Hostler, DO HEREBY ACKNOWLEDGE to have agreed with David Stephens, Esq., of Madison County Kentucky, to become his **SUBSTITUTE** in the Military Service, for a sufficient consideration paid and delivered to me, on the Eleventh day of October, 1864; and having thus agreed with said David Stephens, I DO HEREBY ACKNOWLEDGE to have enlisted this Eleventh day of October 1864, to serve as a ***Soldier*** in the **Army of the United States of America**, for the period of ~~THREE~~ ONE ***YEAR***, unless sooner discharged by proper authority: I do also agree to accept such bounty, pay, rations, and clothing, as are, or may be, established by law for soldiers. And I do solemnly swear that I will bear true and faithful allegiance to the ***United States of America;*** that I will serve them honestly and faithfully against all their enemies or opposers whomsoever; and that I will observe and obey the orders of the President of the United States, and the orders of the Officers appointed over me, according to the Rules and Articles of War.

Sworn and subscribed to at Lancaster Ky. this 10th day of October 1864

Before: Robt Hays Col 16th Dist Ky.

David A. Asher

We certify, on honor, That we have carefully examined the above-named Volunteer Substitute agreeably to the Regulations, and that, in our opinion, he is free from all bodily defects and mental infirmity which would in any way disqualify him from performing the duties of a soldier; that he was entirely sober when enlisted; that he is of lawful age, and not under 18 years; and that, in accepting him as duly qualified to perform the duties of an able-bodied soldier, and as a Substitute in lieu of David Stephens drafted in 16th Sub Dist 8th District Ky. October 21st, 1864, we have strictly observed the Regulations which govern in such cases. This soldier has Blue eyes, Dark hair, Dark complexion; is 5 feet 10½ inches high.

Robt Hays
Provost Marshal.

Hannah B. Nelson
Commissioner of Board.

Samuel D. Scott
Surgeon of Board.

Board of Enrollment of 5th *Dist. of* Kentucky

41

No. 65

James Asher

Filed at London Ky

As Substitute for

David Stephens

On the 11th day of October, 1864.

By

Robert Hays

Kinman K. Wilson

James D. Foster

Board of Examiners,

8th Dist. of Kentucky

DECLARATION OF SUBSTITUTE.

I, James Asher, desiring to ENLIST
in the Army of the United States, for ~~THREE~~ one YEARS, **Do declare**, That I am
Eighteen years and ____ months of age; that I have
never been discharged from the United States service on account of disability or by sentence of
a court martial; and I know of no impediment to my serving honestly and faithfully as a soldier
for ~~three~~ one years.

GIVEN at London Kentucky
the 11th day of October 1864

WITNESS:
Jethro Wilson

James Asher

(No. 40.)

SUBSTITUTE

VOLUNTEER ENLISTMENT.

STATE OF Kentucky TOWN OF London

I, James Asher, aged Eighteen years, and by occupation a Farmer, born in the State of Kentucky, DO HEREBY ACKNOWLEDGE to have agreed with Daniel Hopkins, Esq., of Harrison County, Kentucky, to become his **SUBSTITUTE** in the Military service, for a sufficient consideration paid and delivered to me, on the Eleventh day of October, 1864; and having thus agreed with said Daniel Hopkins, I DO HEREBY ACKNOWLEDGE to have enlisted this Eleventh day of October, 1864, to serve as a ***Soldier*** in the **Army of the United States of America,** for the period of THREE YEARS, unless sooner discharged by proper authority: I do also agree to accept such bounty, pay, rations, and clothing, as are, or may be, established by law for soldiers. And I do solemnly swear that I will bear true and faithful allegiance to the ***United States of America;*** that I will serve them honestly and faithfully against all their enemies or opposers whomsoever; and that I will observe and obey the orders of the President of the United States, and the orders of the Officers appointed over me, according to the Rules and Articles of War.

Sworn and subscribed to before me this [illegible] day of [illegible] 1864.

[illegible]
[illegible]
Capt. & Pro. Mar. 8th Dist. Ky.

James Asher

We certify, on honor, That we have carefully examined the above-named Volunteer Substitute agreeably to the Regulations, and that, in our opinion, he is free from all bodily defects and mental infirmity which would in any way disqualify him from performing the duties of a soldier; that he was entirely sober when enlisted; that he is of lawful age, (not under 18 years;) and that, in accepting him as duly qualified to perform the duties of an able-bodied soldier, and as a Substitute in lieu of Daniel Hopkins, drafted in 16th Sub Dist 8th District Ky, September 21st, 1864, we have strictly observed the Regulations which govern in such cases. That soldier has Blue eyes, Dark hair, Dark complexion; is 5 feet 10 1/2 inches high.

Provost Marshal.

Hannah K. Wilson

Commissioner of Board.

[illegible]

Surgeon of Board.

Board of Enrollment of 8th Dist. of Kentucky.

Co. C, 26 Kentucky Inf.

CARD NUMBERS.

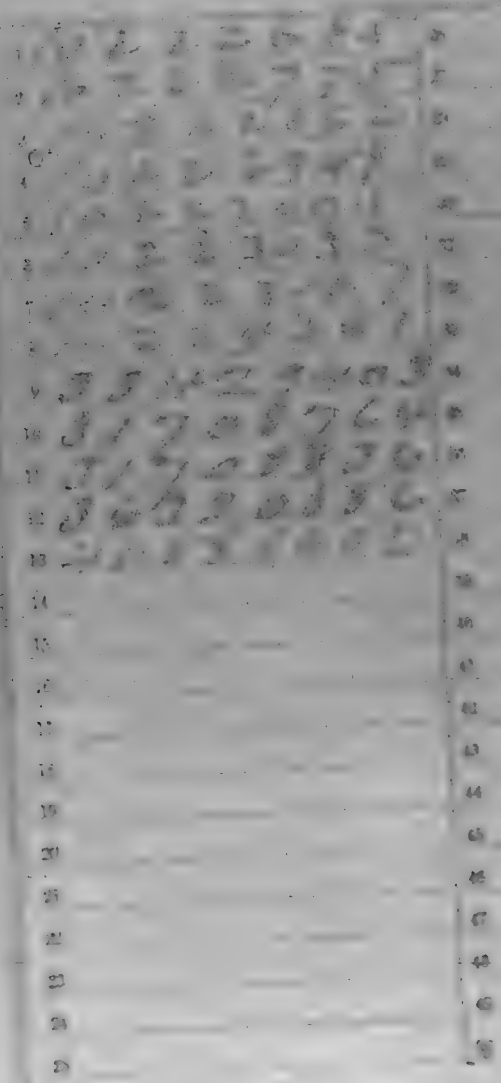

Number of personal papers herein

Book Mark:

Sees also

Ky.

Company Descriptive Book

DESCRIPTION.

ENLISTMENT.

26 Ky.

[illegible]

[illegible], Co. [illegible], 26 Reg't Kentucky Infantry.

Age [illegible] years.

Appears on

Company Muster-in Roll

of the organization named above. Roll dated [illegible], 186[illegible].

Muster-in to date [illegible], 186[illegible].

Joined for duty and enrolled:

When [illegible], 186[illegible].

Where [illegible]

Period 3 years.

Remarks: [illegible]

Book mark: [illegible]

26 Ky.

, Co. A, 26 Reg't Kentucky Infantry.

Appears on

Company Muster Roll

for , 186 .

Present or absent

Stoppage, $ 100 for

Due Gov't, $ 100 for

Remarks:

Book mark:

26 Ky.

Private

Co., Co. A, 26 Reg't Kentucky Infantry.

Appears on

Company Muster Roll

for [illegible], 186[illegible].

Present or absent [illegible]

Stoppage, $ 100 for

Due Gov't, $ 100 for

Remarks: [illegible]

Book mark:

26 Ky.

[illegible], Co. A, 26 Reg't Kentucky Infantry.

Appears on

Company Muster Roll

for [illegible], 186[illegible].

Present or absent.

Stoppage, $ 100 for

Due Gov't, $ 100 for

Remarks: Absent at Hospital [illegible]

Book marks:

Ky

1 26

Co. , Cav. 26 Regt Kentucky Inf.

Appears on

List of Absentees at Special Muster

of August 18, 1862, (G. O. 92, A. G. O., 1862.)

Remarks:

Ky.

26

A. [illegible]

Capt. [illegible]

[illegible], Co. A, 26 Reg't Kentucky Infantry.

Appears on

Company Muster Roll

for Sept. & Oct. 1862.

Present or absent Present

Stoppage, $_____ 100 for _____

Due Gov't, $_____ 100 for _____

Remarks: Enlisted Aug. 1862

Mustered Aug. 1862

with Regt.

Book mark

A. [illegible]

26 Ky.

[illegible], Co. A, 26 Reg't Kentucky Infantry.

Appears on

Company Muster Roll

for [illegible], 186[illegible].

Present or absent

Stoppage, $ [illegible] 100 for

Due Gov't, $ [illegible] 100 for

Remarks: [illegible]

Book mark: [illegible]

[illegible]

Appears on

Hospital Muster Roll

of Nos. 2 and 3 U. S. A. General Hospital.

at Nashville, Tenn.

for [illegible]

Attached to hospital: [illegible]

When [illegible]

How employed. [illegible]

Last paid by Maj. [illegible]

to [illegible]

Bounty paid $ [illegible]; due $ [illegible]

Present or absent. [illegible]

Remarks:

Book mark:

Co. A, 21 Reg't

Appears on

Hospital Muster Roll

of Nos. 2 and 3 U. S. A. General Hospital,

at Nashville, Tenn.

for [illegible] 186 2.

Attached to hospital:

When [illegible] 186 2

How employed [illegible]

Last paid by Maj. [illegible] 186 2.

to [illegible]

Bounty paid $ 100; due $ 100

Present or absent [illegible]

Remarks:

[illegible]

Book mark

[illegible]

Co. [illegible] N.C. Vols

Elias Edmunston

Asst. Surg., Co. [illegible], 7th N.C. Reg't Vols

Appears on

Hospital Muster Roll

of Nos. 2 and 3 U. S. A. General Hospital,

at Nashville, Tenn.

for [illegible] 1 to June 30, 186 2.

Attached to hospital:

When — May 5, 186 2.

How employed — Surgeon

Last paid by Maj. [illegible]

to May 31, 186 2.

Bounty paid $ 100; due $ 100

Present or absent, Present [illegible]

Remarks:

Book mark:

[illegible]

[illegible] Surgeon

26 Ky.

Elias Atherton

Pvt. , Co. C, 26 Reg't Kentucky Inf.

Appears on Returns as follows:

Apr to Oct. 1862, absent sick in
Hospital at Nashville, Tenn.
since Nov. 1862.

Book mark:

[illegible], Co. [illegible], 26 Reg't Kentucky Inf.

Age [illegible] years.

Appears on **Co. Muster-out Roll**, dated

[illegible], [illegible], 186[illegible].

~~Mustered~~ ~~in~~ to date [illegible], 186 .

Last paid to [illegible], 186 .

Clothing account:

Last settled [illegible], 186[illegible]; drawn since $ [illegible] 100

Due soldier $ [illegible] 100; due U. S. $ [illegible] 100

Am't for cloth'g in kind or money adv'd $ [illegible] 100

Due U. S. for arms, equipments, &c., $ [illegible] 100

Bounty paid $ [illegible] 100; due $ [illegible] 100

Remarks: [illegible]

Atherton Elias

Pte. Co. A 20th Reg't Inf.

Enclosures.

Red Cards	Final Statements
Casualty Sheets	Furloughs or L. of A
Record Slips for Discharge	Med. Certificates
M. Charges	Med. Dis. Lists
Descriptive Lists	Orders
Discharge Certificates	Pris. of War Record
Enlistment Papers	Resignations

Other papers relating to—

Admission to Hosp'l	Furlough or L. of A
Casualty Sheet	Med. Examination
Confinement	Misc. Information
Contracts	Pay or Clothing
Death, or Effects	Personal Reports
Desertion	Rank
Discharge from Hosp'l	Transfer to Hosp'l
Discharge from Service	Transfer to V. R. C.
Duty	Transportation

CERTIFICATE OF DISABILITY FOR DISCHARGE

Medical Director

Assistant Adjutant General

ARMY OF THE UNITED STATES.

CERTIFICATE OF DISABILITY FOR DISCHARGE.

Elias Atherton a Private

Co. H 14th Regt. N.H.V.

Enlisted at Franklin on the 3rd day of September 1862 to serve three years.

Is 21 years of age, 5 feet 6 inches high, Grey eyes, Light complexion, Farmer by occupation, and was born in Franklin in the State of New Hampshire

Has received $ 50 Bounty, $ 50 Advance Pay, and $ 50 Premium (Act July 22, 1861), and $ 13 Clothing allowance, and has been credited with $ 00 on account of Clothing, and is indebted for $ 00 Arrearages of Pay, and $ 00 Premium (Act July 22, 1861).

Franklin Camp

October 24th 1862.

Commanding Company.

I certify, that I have carefully examined the said Elias Atherton of Company, and find him incapable of performing the duties of a soldier because of Chronic Diarrhoea.

Surgeon.

I concur in the above opinion.

Surgeon.

Franklin Camp 26th October 1862.

Commanding the Post.

Note 1. When a recruit goes to the general hospital, or is sent to his home, this Certificate will be delivered to the Commanding officer thereof, to be returned with the recruit.

Note 2. The Commanding officer of the Post will see that the recruit is furnished with transportation and subsistence to the place of his enlistment.

Co. C, 26 Kentucky Inf.

CARD NUMBERS.

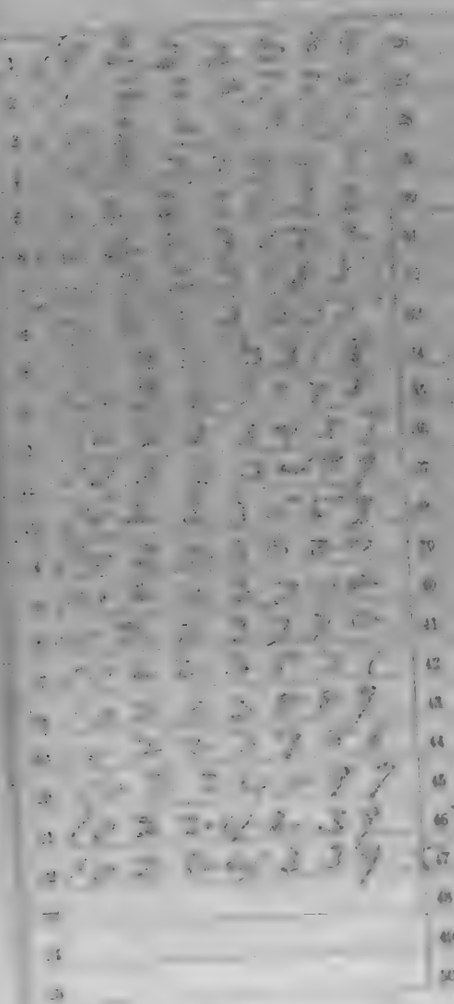

Number of personal papers herein

Book Mark

Case 250

26 Ky.

[illegible]

[illegible] Co. [illegible], 26 Reg't Kentucky Infantry.

Age [illegible] years.

Appears on

Company Muster-in Roll

of the organization named above. Roll dated [illegible], March 1, 1862.

Muster-in to date [illegible], March [illegible], 1862.

Joined for duty and enrolled:

When [illegible], 186[illegible].

Where [illegible]

Period [illegible] years.

Remarks: [illegible]

Book mark:

26 Ky.

_____, Co. A, 26 Reg't Kentucky Infantry.

Appears on

Company Muster Roll

_____, 186_.

Present or absent _____

Stoppage, $_____ 100 for _____

_____

Due Gov't, $_____ 100 for _____

_____

Remarks: _____

_____

_____

_____

_____

_____

_____

_____

_____

Book mark: _____

Ky.

26

[illegible], Co. A, 26 Reg't Kentucky Infantry.

Appears on

Company Muster Roll

for [illegible], 186[illegible].

Present or absent [illegible]

Stoppages, $ [illegible] 100 for [illegible]

Due Gov't, $ [illegible] 100 for [illegible]

Remarks:

Book mark:

Ky.

26

Co. A, 26 Reg't Kentucky Infantry.

Appears on

Company Muster Roll

for [illegible], 186[illegible].

Present or absent

Stoppage, $ ____ 100 for

Due Gov't, $ ____ 100 for

Remarks:

Book mark:

26 Ky.

[illegible]

[illegible], Co. A, 26 Reg't Kentucky Infantry.

Appears on

Company Muster Roll

for [illegible], 186[illegible].

Present or absent [illegible]

Stoppage, $_____ 100 for _____

_____

Due Gov't, $_____ 100 for _____

_____

Remarks: _____

_____

_____

_____

_____

_____

_____

_____

_____

Book mark: _____

[illegible]

26 Ky.

A [illegible]

Co. [illegible], Co. A, 26 Reg't Kentucky Infantry.

Appears on

Company Muster Roll

for [illegible], 186[illegible].

Present or absent [illegible]

Stoppage, $_____ 100 for _____

Due Gov't, $_____ 100 for _____

Remarks:

Book mark:

26 Ky.

A. Clark

Pvt. Co. A, 26 Reg't Kentucky Infantry.

Appears on

Company Muster Roll

for [illegible], 186[illegible].

Present or absent [illegible]

Stoppage, $ [illegible] 100 for [illegible]

Due Gov't, $ [illegible] 100 for [illegible]

Remarks: [illegible]

Book mark: [illegible]

26 Ky.

, Co. A, 26 Reg't Kentucky Infantry.

Appears on

Company Muster Roll

for _____, 186_

Present or absent _____

Stoppage, $_____ 100 for _____

Due Gov't, $_____ 100 for _____

Remarks: _____

Ky.

26

Elijah Winston

Pvt, Co. I, 26 Reg't Kentucky Inf.

Appears on **Special Muster Roll**

for Aug 31 to Oct 31, 1863

Present or absent Present

Stoppage, $ ..... 100 for .....

Due Gov't, $ ..... 100 for .....

Remarks: .....

Book mark: .....

26 Ky.

[illegible], Co. A, 26 Reg't Kentucky Infantry.

Appears on

Company Muster Roll

for [illegible], 186[illegible]

Present or absent [illegible]

Stoppage, $_____ 100 for _____

Due Gov't, $_____ 100 for _____

Remarks:

Book mark

[illegible], Co. A, 26 Reg't Kentucky Infantry.

Appears on

Company Muster Roll

for [illegible], 186-?

Present or absent [illegible]

Stoppage, $ [illegible] 100 for [illegible]

Due Gov't, $ [illegible] 100 for [illegible]

Remarks: [illegible]

Book [illegible]

26 Ky.

([illegible])

[illegible], Co. A, 26 Reg't Kentucky Infantry.

Appears on

Company Muster Roll

for [illegible], 186[illegible]

Present or absent

Stoppage, $ [illegible] 100 for

Due Gov't, $ [illegible] 100 for

Remarks:

Book mark:

26 Ky.

[illegible], Co. A, 26 Reg't Kentucky Infantry.

Appears on

Company Muster Roll

for [illegible], 186[illegible]

Present or absent [illegible]

Stoppage, $ ____ 100 for ____

Due Gov't, $ ____ 100 for ____

Remarks: ____

Book mark: ____

26 Ky.

_____, Co. A, 26 Reg't Kentucky Infantry.

Appears on

Company Muster Roll

for _____, 186_.

Present or absent _____

Stoppage, $_____ 100 for _____

Due Gov't, $_____ 100 for _____

Remarks: _____

26 Ky.

[illegible], Co. A, 26 Reg't Kentucky Infantry.

Appears on

Company Muster Roll

for [illegible], 180[illegible].

Present or absent [illegible]

Stoppage, $ [illegible] 100 for [illegible]

Due Gov't, $ [illegible] 100 for [illegible]

Remarks: [illegible]

26 Ky.

, Co. A, 26 Reg't Kentucky Infantry.

Appears on

Company Muster Roll

for , 186 .

Present or absent

Stoppage, $ 100 for

Due Gov't, $ 100 for

Remarks:

26 Ky.

_____

_____

_____, Co. A, 26 Reg't Kentucky Infantry.

Appears on

Company Muster Roll

for _____, 186_.

Present or absent _____

Stoppage, $_____ 100 for _____

_____

Due Gov't, $_____ 100 for _____

_____

Remarks: _____

_____

_____

_____

_____

_____

_____

_____

_____

_____

_____

26 Ky.

Co. A, 26 Reg't Kentucky Infantry.

Appears on

Company Muster Roll

for ____, 186_.

Present or absent ____

Stoppage, $____ 100 for ____

Due Gov't, $____ 100 for ____

Remarks: ____

Ky.

26

(A

Elijah Atherton

Pvt., Co. A, 26 Reg't Kentucky Infantry.

Appears on

Company Muster Roll

for Nov & Dec, 1864

Present or absent Present

Stoppage, $ ____ 100 for ____

Due Gov't, $ ____ 100 for ____

Remarks: ____

W H Sayre

A 26 Ky.

Elijah Atherton

Pvt., Co. A, 26 Reg't Kentucky Infantry.

Appears on

Company Muster Roll

for June & Dec, 1865.

Present or absent Present

Stoppage, $ ____ 100 for ____

Due Gov't, $ ____ 100 for ____

Remarks: ____

Pass paid ____

W H Hayes

A 26 Ky.

Elijah Atherton

Pvt. Co. A, 26th Reg't Kentucky Infantry.

Appears on

Company Muster Roll

for March & April, 1865.

Present or absent

Stoppage, $ ..... 100 for .....

Due Gov't, $ ..... 100 for .....

Remarks: Discharged By order of Genl Schofield March 6. Expiration of Service

Book mark:

W H Sayre

E [illegible]

[illegible], Co. [illegible], 26 Reg't Kentucky Inf.

Age [illegible] years.

Appears on **Co. Muster-out Roll**, dated

[illegible], 1865.

Muster-out to date [illegible], 1865.

Last paid to [illegible], 1864.

Clothing account:

Last settled [illegible], 186[illegible]; drawn since $ [illegible] 100

Due soldier $ [illegible] 100; due U. S. $ [illegible] 100

Am't for cloth'g in kind or money adv'd $ [illegible] 100

Due U. S. for arms, equipments, &c., $ [illegible] 100

Bounty paid $ [illegible] 100; due $ [illegible] 100

Remarks: [illegible]

[illegible]

Co. [illegible], 26 Kentucky Inf.

CARD NUMBERS.

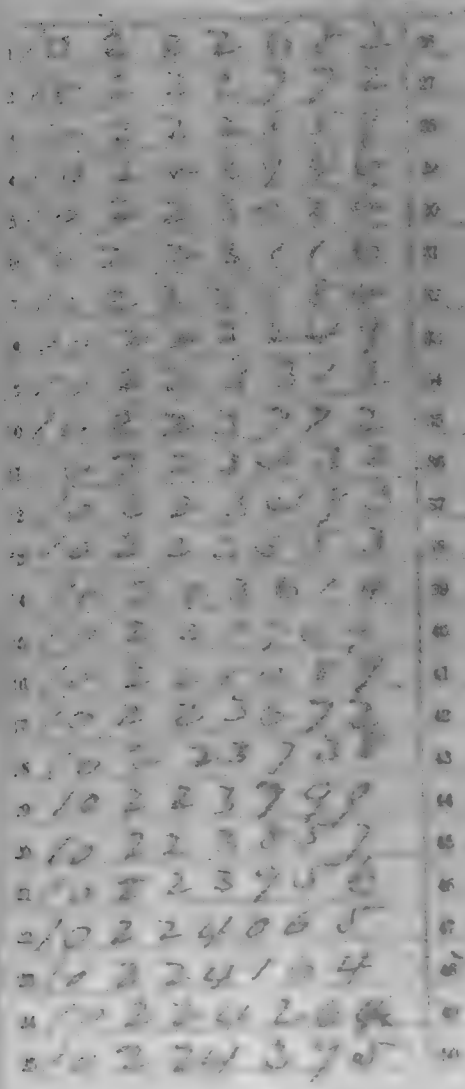

Number of personal papers herein

Book Mark:

See also

26 Ky.

[illegible], Co. [illegible], 26 Reg't Kentucky Infantry.

Age [illegible] years.

Appears on

Company Muster-in Roll

of the organization named above. Roll dated [illegible], 186[illegible].

Muster-in to date [illegible], 186[illegible].

Joined for duty and enrolled:

When [illegible], 186[illegible].

Where [illegible]

Period [illegible] years.

Remarks: [illegible]

[illegible]

26 Ky.

, Co. A, 26 Reg't Kentucky Infantry.

Appears on

Company Muster Roll

for , 186 .

Present or absent

Stoppage, $ 100 for

Due Gov't, $ 100 for

Remarks:

Book mark:

26 Ky.

[illegible], Co. A, 26 Reg't Kentucky Infantry.

Appears on

Company Muster Roll

for [illegible], 186[illegible].

Present or absent [illegible]

Stoppage, $ [illegible] 100 for [illegible]

Due Gov't, $ [illegible] 100 for [illegible]

Remarks: [illegible]

Book mark: [illegible]

26 Ky.

[illegible]

[illegible], Co. A, 26 Reg't Kentucky Infantry.

Appears on

Company Muster Roll

for [illegible], 186[illegible].

Present or absent [illegible]

Stoppage, $ [illegible] 100 for [illegible]

Due Gov't, $ [illegible] 100 for [illegible]

Remarks: [illegible]

Book mark: [illegible]

14 26 Ky.

James Pettibone

Capt., Co. A, 26 Reg't Kentucky Infantry.

Appears on

Company Muster Roll

for July & Aug., 1862.

Present or absent Present

Stoppage, $ ____ 100 for ____

Due Gov't, $ ____ 100 for ____

Remarks:

Book mark

J. W. Caskey Capt.

26 Ky.

Private, Co. A, 26 Reg't Kentucky Infantry.

Appears on

Company Muster Roll

for [illegible], 186[illegible].

Present or absent. Present

Stoppage, $ ____ 100 for ____

Due Gov't, $ ____ 100 for ____

Remarks:

26 Ky.

Capt., Co. A, 26 Reg't Kentucky Infantry.

Appears on

Company Muster Roll

for [illegible], 186[illegible].

Present or absent [illegible]

Stoppage, $ [illegible] 100 for [illegible]

Due Gov't, $ [illegible] 100 for [illegible]

Remarks:

Book mark:

[illegible], Co. A, 26 Reg't Kentucky Infantry.

Appears on

Company Muster Roll

for [illegible], 186[illegible].

Present or absent [illegible]

Stoppage, $ ____ 100 for ____

Due Gov't, $ ____ 100 for ____

Remarks: ____

Book mark: ____

26 Ky.

[illegible], Co. [illegible], 26 Reg't Kentucky Inf.

Appears on **Special Muster Roll**

for [illegible], 186[illegible]

Present or absent [illegible]

Stoppage, $ 100 for

Due Gov't, $ 100 for

Remarks:

Book mark:

Copyrighted.

Ky.

26

[illegible]

[illegible], Co. A, 26 Reg't Kentucky Infantry.

Appears on

Company Muster Roll

for [illegible], 186[illegible]

Present or absent [illegible]

Stoppage, $ [illegible] 100 for [illegible]

Due Gov't, $ [illegible] 100 for [illegible]

Remarks: [illegible]

Book mark: [illegible]

A 26 Ky.

[illegible]

[illegible] Co. A, 26 Reg't Kentucky Infantry.

Appears on

Company Muster Roll

for [illegible], 186[illegible]

Present or absent [illegible]

Stoppage, $ ____ 100 for ____

Due Gov't, $ ____ 100 for ____

Remarks:

Book mark:

26 Ky.

[illegible], Co. A, 26 Reg't Kentucky Infantry.

Appears on

Company Muster Roll

for [illegible], 186[illegible]

Present or absent [illegible]

Stoppage, $ [illegible] 100 for [illegible]

Due Gov't, $ [illegible] 100 for [illegible]

Remarks:

Book mark:

Ky.

26

[illegible]

[illegible], Co. A, 26. Regt Kentucky Infantry.

Appears on

Company Muster Roll

for [illegible], 186 [illegible]

Present or absent [illegible]

Stoppage, $ [illegible] 100 for [illegible]

Due Gov't, $ [illegible] 100 for [illegible]

Remarks: [illegible]

Book mark: [illegible]

[illegible], Co. A, 26 Reg't Kentucky Infantry.

Appears on

Company Muster Roll

for [illegible], 186[illegible].

Present or absent [illegible]

Stoppage, $ [illegible] 100 for [illegible]

Due Gov't, $ [illegible] 100 for [illegible]

Remarks:

[illegible]

Book mark [illegible]

Ky.

, Co. , Reg't Kentucky Inf.

Age years.

Appears on a **Detachment Muster-out Roll**

of the organization named above. Roll dated

, 186 .

Muster-out to date , 186 .

Last paid to , 186 .

Clothing account:

Last settled , 186 ; drawn since $ 100

Due soldier $ 100; due U. S. $ 100

Am't for clothing in kind or money adv'd $ 100

Due U. S. for arms, equipments, &c., $ 100

Bounty paid $ 100; due $ 100

Remarks:

Book mark:

Correct

F | 26 | Ky.

James Buchanan

Inf; Co. A, 26 Reg't Kentucky Inf.

Appears on

M. and D. Roll of Veteran Volunteers

of the organization named above. Roll dated

Camp Nelson Ky, Feb 20, 1864.

When enlisted Jan 27, 1864.

When mustered in Jan 27, 1864.

Bounty paid, $ 60 100; due, $ 340 100

Company to which assigned A

Remarks: Mustered as
Vet Vol under Act
of Congress of July 4 1864
Muster Roll dated
1863 Entitled to
a furlough of
60 days on
his obtaining
Expiration of Term
of Service

Recruited by Lieut [illegible]

Harper

(341) (Copyright.

UN: 10221089 Box 1

original bound
indictment
Pla Order to
date Feb 20, 1864

26 Ky.

_____, Co. A, 26 Reg't Kentucky Infantry.

Appears on

Company Muster Roll

for _____, 186_.

Present or absent _____

Stoppage, $_____ 100 for _____

Due Gov't, $_____ 100 for _____

Remarks: _____

Book mark:

_____, Co. A, 26 Reg't Kentucky Infantry.

Appears on

Company Muster Roll

for _____, 186-.

Present or absent _____

Stoppage, $_____ 100 for _____

Due Gov't, $_____ 100 for _____

Remarks: _____

_____, Co. A, 26 Reg't Kentucky Infantry.

Appears on

Company Muster Roll

_____, 186_.

for _____

Present or absent _____

Stoppage, $_____ 100 for _____

_____

Due Gov't, $_____ 100 for _____

_____

Remarks: _____

_____

_____

_____

_____

_____

_____

_____

_____

_____

Book [illegible]

26 Ky.

[illegible], Co. A, 26 Reg't Kentucky Infantry.

Appears on

Company Muster Roll

for [illegible], 186[illegible].

Present or absent [illegible]

Stoppage, $ [illegible] 100 for [illegible]

Due Gov't, $ [illegible] 100 for [illegible]

Remarks:

Ky.

26

James P. Atherton

1 Corp, Co. A, 26 Reg't Kentucky Infantry.

Appears on

Company Muster Roll

for Nov & Dec, 1864.

Present or absent Present

Stoppage, $ 100 for

Due Gov't, $ 100 for

Remarks:

Book mark:

W. W. Dayce

26 Ky.

Of

James Pitkerton

1st Corp. Co. A, 26 Reg't Kentucky Infantry.

Appears on

Company Muster Roll

for Jan & Feb, 1865.

Present or absent Present

Stoppages, $ ____ 100 for ____

Due Gov't, $ ____ 100 for ____

Remarks: ____

Wm Sayre

Ky.

26

A

James P. Atherton

Cpl, Co. A, 26 Reg't Kentucky Infantry.

Appears on

Company Muster Roll

for Mch & Apl, 1865.

Present or absent Present

Stoppage, $ ____ 100 for ____

Due Gov't, $ 2 40 100 for 1 Bayonet

Remarks: Promoted 6 Dy.

Mch 1st 65.

Book mark

W Wayne

Ky.

26

A

James P. Atherton

5 Sgt, Co. A, 26 Reg't Kentucky Infantry.

Appears on

Company Muster Roll

for May & June, 1865.

Present or Absent Present

Stoppage, $ 100 for

Due Gov't, $ 100 for

Remarks: Promoted to 4th Sgt
March 1st 65. Due U.S.
for 1 Colts Rifle Bay
onet 2.10 cts

Book mark:

Ky.

26

1st

James P. Atherton.

Pvt., Co. A, 26 Reg't Kentucky Inf.

Age 24 years.

Appears on Co. Muster-out Roll, dated

Salisbury, N.C. July 10, 1865.

Muster-out to date July 10, 1865.

Last paid to Dec 31, 1864.

Clothing account:

Last settled [illegible] 1864; drawn since $32.30/100

Due soldier $ ____ 100; due U. S. $ ____ 100

Am't for clothing in kind or money rec'd $ ____ 100

Due U. S. for arms, equipments, &c., $ 10.40/100

Bounty paid $ 160.00/100; due $ 240.00/100

Remarks: Due U S for one Colts Rifle and accoutrements Retained $.00 1 Colts Rifle Bayonet. 240 Promoted to Sergt. Mch 1 1865. Pay due to Sept from date

[illegible]

W H Sayre

JUN.-5. 10224395 ©1891

31,64 to Mech Dt. 65-

Atherton James P.

Co. A, 20 Reg't [illegible]

Enclosures.

Red Cards
Casual Returns
Certificates of Disability for Discharge
Descriptive Lists
Final Statements
Furlough or L. of A
Med. Certificates
Med. Des. Lists
Orders
Prisoner of War Record
Requisitions

Other papers relating to—

Admission to Hosp'l
Casualty Sheet
Confinement
Contracts
Death or Effects
Desertion
Discharge from Hosp'l
Discharge from Service
Duty
Furlough or L. of A
Med. Examination
Misc. Information
Pay or Clothing
Personal Reports
Rank
Transfer to Hosp'l
Transfer to V. R. C.
Transportation

No. [illegible]

[illegible]

Volunteered at [illegible]

[illegible] 18[illegible],

By [illegible]

21st *Regiment of* [illegible]

2nd *enlistment, last served in Company* (H)

21st *Reg't of* [illegible]

Discharged ________________ 18__ .

DECLARATION OF RECRUIT.

I, ______________________ desiring to VOLUNTEER as a Soldier in the Army of the United States, for the term of THREE YEARS, Do Declare, That I am ______ years and ______ months of age; that I have never been discharged from the United States service on account of disability or by sentence of a court-martial, or by order before the expiration of a term of enlistment; and I know of no impediment to my serving honestly and faithfully as a soldier for three years.

Given at [illegible]

the [illegible] day of [illegible]

Witness: [illegible]

CONSENT IN CASE OF MINOR.

I, ______________________ Do certify, That I am the ______________ of ______________; that the said ______________ is ______ years of age; and I do hereby freely give my consent to his volunteering as a Soldier in the Army of the United States for the period of THREE YEARS.

Given at ______________

the ______ day of ______________

Witness: ______________

(A. G. O. No. 74 & 76.)

Note 1.—This blank will be used for both enlistments and reenlistments—enlistment of veterans, &c. &c. in the volunteer service. They will be made out in duplicate in all cases—one to accompany the recruiting return of the recruiting officer to the Adjutant General and one to accompany the accounts of the officer who pays bounty, &c. The Regiment and Company in which the soldier last served will be given on the back.

Note 2.—As consequent for reenlistment. A statement entitle to receive premium, payment of post bounty, &c. A statement must, in all cases, be filed in the Adjutant General's Office as evidence of enlistment. The mustering officer commanding in each recruiting or mustering, as the case may be, will countersign both enlistments as having mustered the soldier into the service of the United States before either of them is given to the disbursing officer.

VOLUNTEER ENLISTMENT.

STATE OF [illegible] TOWN OF [illegible]

I, [illegible] born in [illegible] in the State of [illegible] aged [illegible] years, and by occupation a [illegible] DO HEREBY ACKNOWLEDGE to have voluntarily this [illegible] day of [illegible] 186[illegible], to serve as a **Soldier** in the **Army of the United States of America**, for the period of THREE YEARS unless sooner discharged by proper authority: Do also agree to accept such Bounty, pay, rations, and clothing, as are, or may be, established by law for [illegible]. And I, [illegible] do solemnly swear, that I will bear true faith and allegiance to the **United States of America**, and that I will serve them honestly and faithfully against all their enemies or opposers whomsoever; and that I will observe and obey the orders of the President of the United States, and the orders of the officers appointed over me, according to the Rules and Articles of War.

Sworn and subscribed to, at [illegible] this [illegible] day of [illegible] 186[illegible] Before me, [illegible]

Saml D. Borman
Lt. 26 Ky. Recruiting Officer

I CERTIFY, ON HONOR, That I have carefully examined the above-named Volunteer, [illegible] for the [illegible] and that, in my opinion, he is free from all bodily defects and mental infirmity, which would in any way disqualify him from performing the duties of a soldier.

J. M. Bailey
Surg. 26 Ky.
EXAMINING SURGEON.

I CERTIFY, ON HONOR, That I have carefully explained the Volunteer [illegible] necessary to his enlistment, and that he was entirely sober when enlisted. That, to the best of my judgment and belief, he fully understood the same, and that, in accepting him as duly qualified to perform the duties of an able-bodied soldier, I have strictly observed the Regulations which govern the recruiting service. The soldier is [illegible] years of age, [illegible] in height, [illegible] complexion, [illegible] eyes, [illegible] hair, and [illegible] by occupation.

Saml D. Borman
Lt. 26 Regiment of Kentucky Volunteers,
RECRUITING OFFICER.

Mustered into the service of the United States, in Company [illegible] Regiment of [illegible] Volunteers, on the [illegible] day of [illegible] 186[illegible]; at [illegible]

[illegible]
Major [illegible]
Commanding

DECLARATION OF RECRUIT.

I, _____ desiring to VOLUNTEER as a soldier in the Army of the United States, for the term of THREE YEARS Do Declare, That I am _____ years and _____ months of age; that I have never been discharged from the United States service on account of disability or by sentence of a court-martial, or by order before the expiration of a term of enlistment; and I know of no impediment to my serving honestly and faithfully as a soldier for three years.

Given at _____

the _____ day of _____

Witness:

_____

_____

Enlisted at _____

_____ 18__.

By _____

_____ 18__.

Enlisted by _____

_____ 18__.

Discharged _____

_____ 18__.

(1)

No. _____

CONSENT IN CASE OF MINOR.

I, _____ DO CERTIFY, That I am the _____ of _____; that the said _____ is _____ years of age, and I do hereby freely give my consent to his volunteering as a SOLDIER in the ARMY OF THE UNITED STATES for the period of THREE YEARS.

Given at _____

the _____ day of _____

Witness:

_____

_____

A. G. O. No. 744-70.

Section 1.—The blanks will be filled in each enlistment paper [illegible] of enlistment. The recruit will be duly sworn to the truth of his answers to the questions stated in the declaration, and will sign his name or make his mark thereto. The oath may be administered by any officer who is authorized to administer oaths.

Section 2.—All persons [illegible] are forbidden to enlist [illegible] Act. A minor who has [illegible] in the Army, unless [illegible] Officer as evidence of minority. The mustering officer, commissary of musters, at the case may be, will [illegible] as having mustered the soldier into the service of the United States before either of them is given to the disbursing officer.

VOLUNTEER ENLISTMENT.

STATE OF [illegible] TOWN OF [illegible]

I, [illegible] born in [illegible] in the State of [illegible] aged [illegible] years, and by occupation a [illegible] do hereby acknowledge to have volunteered this [illegible] day of [illegible] 186[illegible], to serve as a **Soldier** in the **Army of the United States of America**, for the period of **THREE YEARS**, unless sooner discharged by proper authority: Do also agree to accept such bounty, pay, rations, and clothing, as are, or may be, established by law for volunteers. And I, [illegible] do solemnly swear, that I will bear true faith and allegiance to the **United States of America**, and that I will serve them honestly and faithfully against all their enemies or opposers whomsoever; and that I will observe and obey the orders of the President of the United States, and the orders of the officers appointed over me, according to the Rules and Articles of War.

Sworn and subscribed to, at [illegible]
this [illegible] day of [illegible] 186[illegible]. [illegible]
Before Sam'l D. Brown
1st Lt. U.S. 6th Cav. Recruiting Officer

I CERTIFY, ON HONOR, That I have carefully examined the above-named Volunteer, agreeably to the General Regulations of the Army, and that, in my opinion, he is free from all bodily defects and mental infirmity, which would in any way disqualify him from performing the duties of a soldier.

J. M. Bailey
Surg. 26th Ky
EXAMINING SURGEON.

I CERTIFY, ON HONOR, That I have minutely inspected the Recruit [illegible] previously to his enlistment, and that he was entirely sober when enlisted; that, to the best of my judgment and belief, he is of lawful age; and that, in accepting him as duly qualified to perform the duties of an able-bodied soldier, I have strictly observed the Regulations which govern the enlistment service. This soldier has [illegible] eyes, [illegible] hair, [illegible] complexion, is [illegible] feet [illegible] inches high.

Sam'l D. Brown 1st Lt.
26th Regiment of Kentucky Volunteers.
ENLISTING OFFICER.

SECOND PAPER.

Mustered into the service of the United States, in Company [illegible], [illegible] Regiment of [illegible] Volunteers, on the [illegible] day of [illegible] 186[illegible], at [illegible]

[illegible]
[illegible]
[illegible]

Co. C, 26 Kentucky Inf.

CARD NUMBERS.

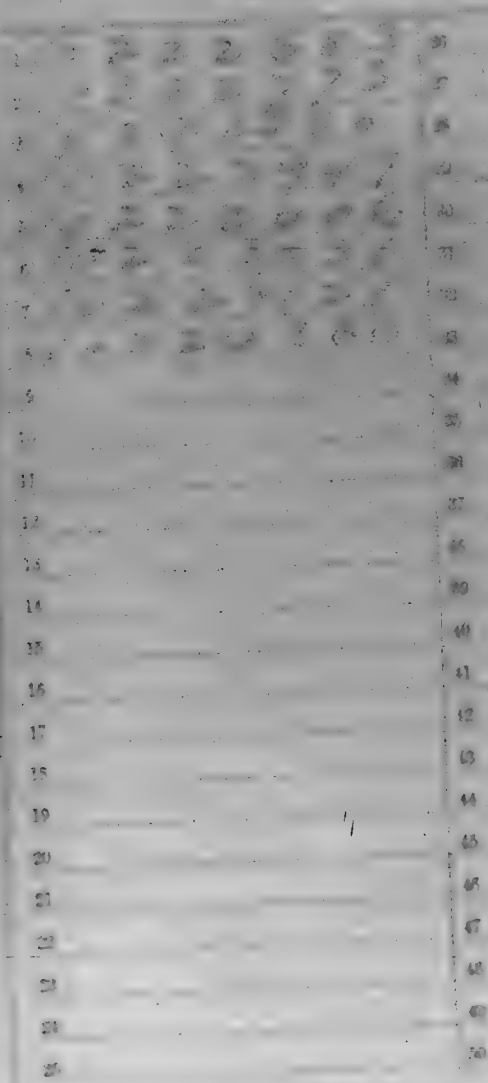

Number of personal papers herein

Book Mark:

See also

[illegible], Co. [illegible], 26 Reg't Kentucky Infantry.

Age [illegible] years.

Appears on

Company Muster-in Roll

of the organization named above. Roll dated [illegible], 186[illegible].

Mustered in to date [illegible], 186[illegible].

Joined for duty and enrolled:

When [illegible]; 186[illegible].

Where [illegible]

Period [illegible] years.

Remarks: [illegible]

Book mark: [illegible]

, Co. A, 26 Reg't Kentucky Infantry.

Appears on

Company Muster Roll

for , 186 .

Present or absent

Stoppages, $ 100 for

Due Gov't, $ 100 for

Remarks:

Book mark:

[illegible], Co. A, 26 Reg't Kentucky Infantry.

Appears on

Company Muster Roll

for [illegible], 186 2.

Present or absent [illegible]

Pay Due, $ [illegible] 100 for [illegible]

Due Gov't, $ [illegible] 100 for [illegible]

Remarks: [illegible]

Born in [illegible]

[illegible]

4

Richard [illegible]

Pvt., Co. A, 26 Reg't Kentucky Infantry.

Appears on

Company Muster Roll

for [illegible], 1862.

Present or absent Present

Stoppage, $ ____ 100 for ____

Due Gov't, $ ____ 100 for ____

Remarks: Paroled at Home

Mason Co. Mounted

Book mark

[illegible]

Ky

A 26

Richardson's

Co. A, 26 Regt Kentucky Inf.

Appears on

List of Absentees at Special Muster

of August 18, 1862. (G. O. 92, A. G. O., 1862.)

Remarks:

Bvt rank

26 Ky.

Co. A, 26 Reg't Kentucky Infantry.

Appears on

Company Muster Roll

for ____, 186__.

Present or absent ____

Stoppage, $____ ____ for ____

Due Gov't, $____ ____ for ____

Remarks: ____

Book mark:

26 Ky.

[illegible]

[illegible], Co. A, 26 Reg't Kentucky Infantry.

Appears on

Company Muster Roll

for [illegible], 186[illegible].

Present or absent

Stoppage, $ [illegible] for

Due Gov't, $ [illegible] for

Remarks: [illegible]

[illegible]

Book mark:

[illegible]

26 Ky.

_____, Co. _____, 26 Reg't Kentucky Inf.

Age 23 years.

Appears on **Co. Muster-out Roll**, dated

_____, 186 .

~~Muster out to date~~ _____, 186 .

Last paid to _____, 186 .

Clothing account:

Last settled _____, 186 ; drawn since $ _____ 100

Due soldier $ _____ 100 ; due U. S. $ _____ 100

Am't for cloth'g in kind or money adv'd $ _____ 100

Due U. S. for arms, equipments, &c., $ _____ 100

Bounty paid $ _____ 100 ; due $ _____ 100

Remarks:

Atherton Richard S.

Pvt, Co. A. 26 Reg't N.Y. Inf.

Enclosures.

Bed Cards	Final Statements
Burial Records	Furloughs or L. of A
Certs. of Dis. for Discharge	Med. Certificates
C. M. Charges	Med. Des. Lists
Descriptive Lists	Orders
Discharge Certificates	Pris. of War Parole
Enlistment Papers	Resignations

Other papers relating to—

Admission to Hosp'l	Furlough or L. of A
Casualty Sheet	Med. Examination
Confinement	Misc. Information
Contracts	Pay or Clothing
Death or Effects	Personal Reports
Desertion	Rank
Discharge from Hosp'l	Transfer to Hosp'l
Discharge from Service	Transfer to V. R. C.
Duty	Transportation

1470

CERTIFICATE OF DISABILITY FOR DISCHARGE

In the case of

.....

..... Co. .....

..... Regt of .....

.....

ARMY OF THE UNITED STATES.

CERTIFICATE OF DISABILITY FOR DISCHARGE.

(*To be used, in duplicate, in all cases of discharge on account of disability.*)

of Captain

Company, ( ) of the Regiment of United States

was enlisted by

the Regiment of at of

on the day of 186 , to serve years; he was born

in in the State of is

years of age, feet inches high, complexion, eyes,

hair, and by occupation when enlisted a During the last two

months said soldier has been unfit for duty days. (*Here consult directions on Form 12, p. 289, Medical Dept. Gen. Reg.*)

STATION:

DATE:

Commanding Company.

I CERTIFY, that I have carefully examined the said of

Captain Company, and find him incapable of performing the duties of a soldier

because of (*Here commit par. 1134, p. 382, and cautions on Form 12, p. 289, Med. Dept. Gen. Reg.*)

Surgeon.

DISCHARGED, this day of 186 at

Commanding the Post.

NOTE 1.—When a *probable* case for pension, *special care* must be taken to state the degree of disability.

NOTE 2.—The *place* where the *soldier* desires to be *addressed* may be legibly added.

Town— *County*— *State*—

[WAR DEPT. OFF., May 28, 1864.]

(DUPLICATE.)

Co. F, 26 Kentucky Inf.

CARD NUMBERS.

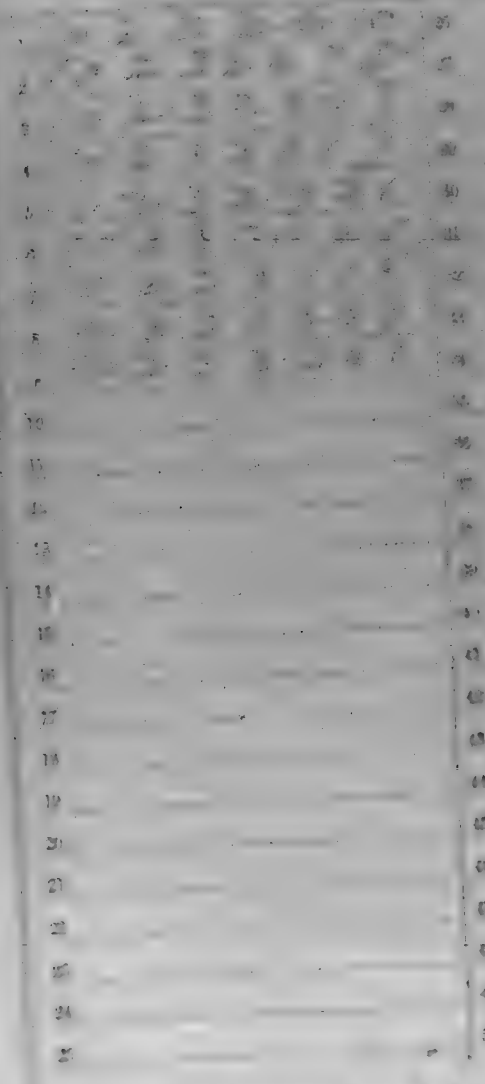

Number of personal papers herein

Issued March

Name added

26

New Co. Field Regt Kentucky Inf'y

years.

Appears on

Company Muster Roll

for

Joined for duty and enrolled:

When

Where

Period years.

Mustered in:

When

Where

Present or absent

Stoppages, $ 100 for

Due Gov't, $ 100 for

Remarks:

Book mark:

26 Ky.

[illegible]

[illegible], Asst. Co. F, 26 Regt Kentucky Inf.

Appears on

Company Muster Roll

[illegible], 1865

for [illegible]

Present or absent [illegible]

Stoppages, $ [illegible] 100 for [illegible]

Due Gov't, $ [illegible] 100 for [illegible]

Remarks:

Book mark:

[illegible]

26 Ky.

Of

Co. [illegible]

Pvt., Non Co. F. 26 Regt Kentucky Inf.

Appears on

Company Muster Roll

for [illegible] 1864.

Present or absent [illegible]

Stoppages, $ ..... 100 for .....

Due Gov't, $ ..... 100 for .....

Remarks:

FROM SEPTEMBER 1, 1864.

Book mark:

Ky.

26

Pvt., Non Co. F, 28 Regt Kentucky Inf.

Appears on

Company Muster Roll

for 1864

Present or absent .....

Stoppage, $ ..... 100 for .....

Due Gov't, $ ..... 100 for .....

Remarks: .....

Book mark: .....

C 26 Ky.

John McKinney

Pvt, Now Co. F, 26 Reg't Kentucky Inf.

Appears on

Company Muster Roll

for Nov & Dec, 1864

Present or absent Present

Stoppage, $ 100 for

Due Gov't, $ 100 for

Remarks: Sick in Hospital at Nashville Tenn since Dec 15th 1864

Book mark:

Corporal.

26 Ky.

[illegible] [illegible]

[illegible], New Co. F, 26 Reg't Kentucky Inf.

Appears on

Company Muster Roll

for [illegible], 1862.

Present or absent [illegible]

Stoppage, $ [illegible] too for [illegible]

Due Gov't, $ [illegible] too for [illegible]

Remarks:

Book mark:

26 Ky.

John Atkinson

Pvt. Co. F, 26 Reg't Kentucky Inf.

Appears on

Company Muster Roll

for Mar. & Apl., 1862.

Present or absent Present

Stoppages, $ ..... 100 for .....

Due Gov't, $ ..... 100 for .....

Remarks: .....

Book mark: .....

C 26 Ky.

John Atkinson

Pvt., New Co. F, 26 Reg't Kentucky Inf.

Appears on

Company Muster Roll

for May & June, 1865.

Present or absent Present

Stoppage, $ ..... 100 for .....

Due Gov't, $ ..... 100 for .....

Remarks: .....

Book mark: .....

Muster

A 26 Ky.

John M Kinnear

Pvt, New Co. F, 26 Reg't Kentucky Inf.

Age 18 years.

Appears on **Co. Muster-out Roll,** dated

Salisbury N C, June 30, 1865.

Muster-out to date June 30, 1865.

Last paid to Dec 31, 1864.

Clothing account:

Last settled [illegible], 1864; drawn since $ 90 93/100

Due soldier $ ..... 100; due U. S. $ 100

Am't for cloth'g in kind or money adv'd $ 100

Due U. S. for arms, equipments, &c., $ 100

Bounty paid $ 25 00 100; due $ 75 00 100

Remarks: .....

Book mark: .....

Muster

Copyist.

Co. [illegible], 26 Kentucky Inf.

[illegible]

CARD NUMBERS.

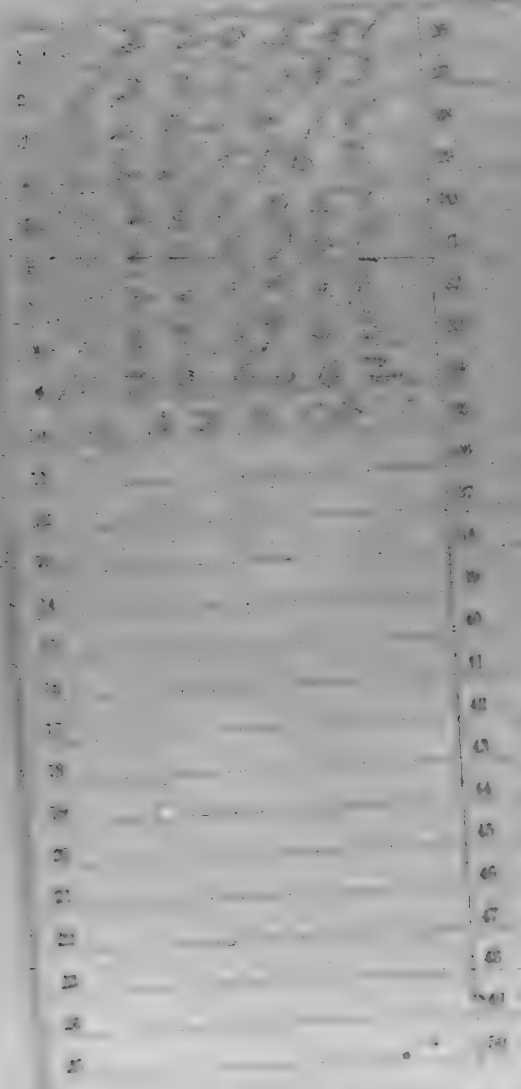

Number of personal papers herein

Book Mark:

Dead also

Ky.

Appears with rank of ... on

Muster and Descriptive Roll of a Detachment of U. S. Vols. forwarded

for the ... Reg't Kentucky Inf. Roll dated ..., 186...

Where born ...

Age ... y'rs; occupation ...

When enlisted ..., 186...

Where enlisted ...

For what period enlisted ... years.

Eyes ...; hair ...

Complexion ...; height ... ft. ... in.

When mustered in ..., 186...

Where mustered in ...

Bounty paid $ ... 100; due $ ... 100

Where credited ...

Company to which assigned ...

Remarks:

Book mark:

...

26 Ky.

[illegible]

[illegible], Co. E, 26 Reg't Kentucky Infantry.

Appears on

Company Muster Roll

for [illegible], 186[illegible]

Present or absent [illegible]

Stoppage, $ ____ 100 for ____

Due Gov't, $ ____ 100 for ____

Remarks: [illegible]

Book mark: [illegible]

26 Ky.

, Co. B, 26 Reg't Kentucky Infantry.

Appears on

Company Muster Roll

for , 186

Present or absent

Stoppages, $ 100 for

Due Gov't, $ 100 for

Remarks:

Book mark:

26 Ky.

[illegible]

[illegible], Co. B, 26 Regt Kentucky Infantry.

Appears on

Company Muster Roll

for [illegible], 1864

Present or absent Present.

Stoppages, $ 100 for

Due Gov't, $ 100 for

Remarks: Joined [illegible]

[illegible]

Returned

x Absent sick [illegible] Feb. 29 '64.

Book mark:

[illegible]

[illegible]

Co. B, 26 Reg't Kentucky Infantry.

Appears on

Company Muster Roll

for [illegible], 186[illegible]

Present or absent [illegible]

Stoppage, $ ..... 100 for .....

Due Gov't, $ ..... 100 for .....

Remarks: [illegible]

Book mark:

[illegible]

26 Ky.

C

[illegible]

[illegible], Co. B, 26 Reg't Kentucky Infantry.

Appears on

Company Muster Roll

for [illegible], 186[illegible]

Present or absent [illegible]

Stoppages, $ [illegible] 100 for [illegible]

Due Gov't, $ [illegible] 100 for [illegible]

Remarks: [illegible]

Book mark:

(26 Ky.

John Christian

Pvt

, Co. B, 26 Reg't Kentucky Infantry.

Appears on

Company Muster Roll

for Nov & Dec, 1863.

Present or absent Present

Stoppage, $ 100 for

Due Gov't, $ 100 for

Remarks: Present

Book mark's:

Last Paid

Enlisted

26 Ky.

C

John Custer

Pvt., Co. B, 26 Reg't Kentucky Infantry.

Appears on

Company Muster Roll

for Mch & Apl, 1865.

Present or absent: Absent

Stoppage, $ ....100 for

Due Gov't, $ ....100 for

Remarks: Absent

Book mark:

26 Ky.

Co. B, 26 Reg't Kentucky Infantry.

Appears on

Company Muster Roll

for ..... 1863.

Present or absent .....

Stoppages, $ ..... 100 for .....

Due Gov't, $ ..... 100 for .....

Remarks: .....

Book mark: .....

_____, Co. _____, 26 Reg't Kentucky Inf.

Age _____ years.

Appears on **Co. Muster-out Roll**, dated

_____, _____, 186_.

Muster-out to date _____, 186_.

Last paid to _____, 186_.

Clothing account:

Last settled _____, 186_; drawn since $ _____

Due soldier $ _____; due U. S. $ _____

Am't for cloth'g in kind or money alw'd $ _____

Due U. S. for arms, equipments, &c., $ _____

Bounty paid $ _____; due $ _____

Remarks:

Deaton, John

....., Co. ...., 2d Reg't Ky Inf

1 Enclosures.

Red Cards	Final Statements
Burial Records	Furloughs or L. of A.
Certs. of Dis. for Discharge	Med. Certificates
C. M. Charges	Med. Des. Lists
Descriptive Lists	Orders
Discharge Certificates	Pris. of War Record
Enlistment Papers	Resignations

Other papers relating to—

Admission to Hosp'l	Furlough or L. of A.
Casualty Sheet	Med. Examination
Confinement	Misc. Information
Contracts	Pay or Clothing
Death or Effects	Personal Reports
Desertion	Rank
Discharge from Hosp'l	Transfer to Hosp'l
Discharge from Service	Transfer to V. R. C.
Duty	Transportation

DECLARATION OF RECRUIT.

I, John Austin Bowling Green ... residing
in Warren County, Ky. ... years and 2 months
to VOLUNTEER as a Soldier in the Army of the United States, for the term of THREE YEARS.
Do Declare, That I am Single ... years and 2 months
of age; that I have never been discharged from the United States service on account of disability or
by sentence of a court martial, or by order before the expiration of a term of enlistment; and I know
of no impediment to my serving honestly and faithfully as a soldier for three years.

Given at Bowling Green Ky
the 14th day of March 1864

Witness.
W. H. Taylor Capt Co. I

No. 2
Rec'd Pay

John Austin
Volunteered at Bowling Green
March 14th 1864,
By Samuel Brown 1st Lieut
25 Regiment of Ky Vol Infy

1st Enlistment: Enrolled in Company C
2d Regt of Ky Vols
Discharged ____ 18 .

Paper must be filled out correctly
Filed in the Bureau of Law U.S. P.O.

CONSENT IN CASE OF MINOR.

I, ____ the ____ of ____ in the County of ____ and State of ____ do hereby certify that I am the ____ of ____ who is under the age of twenty-one years, and that the said ____ has my full consent to enlist in the service of the United States for the period of three years.

Given at ____ this ____ day of ____ 18 .

Witness.

A. G. O. No. 74 & 75.

VOLUNTEER ENLISTMENT.

STATE OF Kentucky

TOWN OF Bowling Green

I, John Austin born in Coffee Co
in the State of Tennessee aged Eighteen years,
and by occupation a farmer Do HEREBY ACKNOWLEDGE to have
volunteered the 14th day of March 1864
to serve as a **Soldier** in the ARMY of the **United States of America**, for
the period of *THREE YEARS*, unless sooner discharged by proper authority:
Do also agree to accept such bounty, pay, rations, and clothing, as are, or may be,
established by law for volunteers. And I, John Austin do
solemnly swear, that I will bear true faith and allegiance to the ***United States of America***, and that I will serve them honestly and faithfully against all
their enemies or opposers whomsoever; and that I will observe and obey the
orders of the President of the United States and the orders of the officers
appointed over me, according to the Rules and Articles of War.

Sworn and subscribed to, at Bowling Green
the 15th day of March 1864
Before me, Capt Bowling Green
Asst Adj. Gen. & Ch. Recruiting Service

John Austin
Mark

I CERTIFY, ON HONOR, That I have carefully examined the above-named Volunteer, agreeably to the General Regulations of the Army, and that, in my opinion, he is free from all bodily defects and mental infirmity, which would in any way disqualify him from performing the duties of a soldier.

J. K. Bailey
Surgeon

EXAMINING SURGEON.

I CERTIFY, ON HONOR, That I have minutely inspected the Volunteer, personally in his nakedness, and that he was entirely sober when enrolled. That, to the best of my belief and knowledge, he is of lawful age; and that, in enlisting him as duly qualified to perform the duties of an able-bodied soldier, I have strictly observed the Regulations which govern the recruiting service. The soldier has dark eyes, light hair, dark complexion, is 5 feet 6 inches high.

Samuel Bryan Jr Capt
Lt
Regiment of Ky Vol Volunteers,
RECRUITING OFFICER.

(4 0 0 S. 6 4.)

Mustered into the service of the United States, for three years or during the war, from date of enlistment, in Company ____,
Regiment of _____ Volunteers, on the ____ day of _____, 186__, at _____

Co. [illegible], 26 Kentucky Inf.

CAUSE NUMBERS.

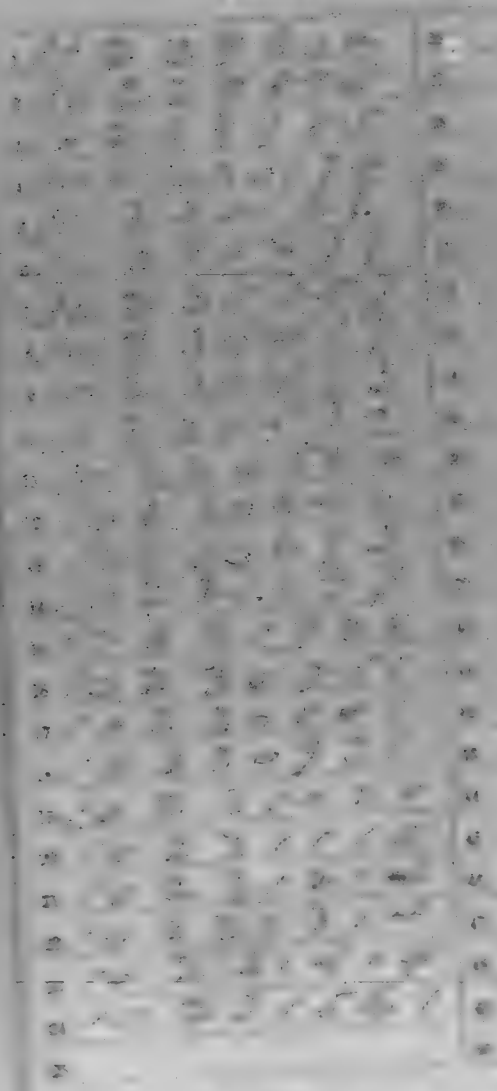

Number of [illegible]

[illegible]

[illegible]

Company Muster-in Roll

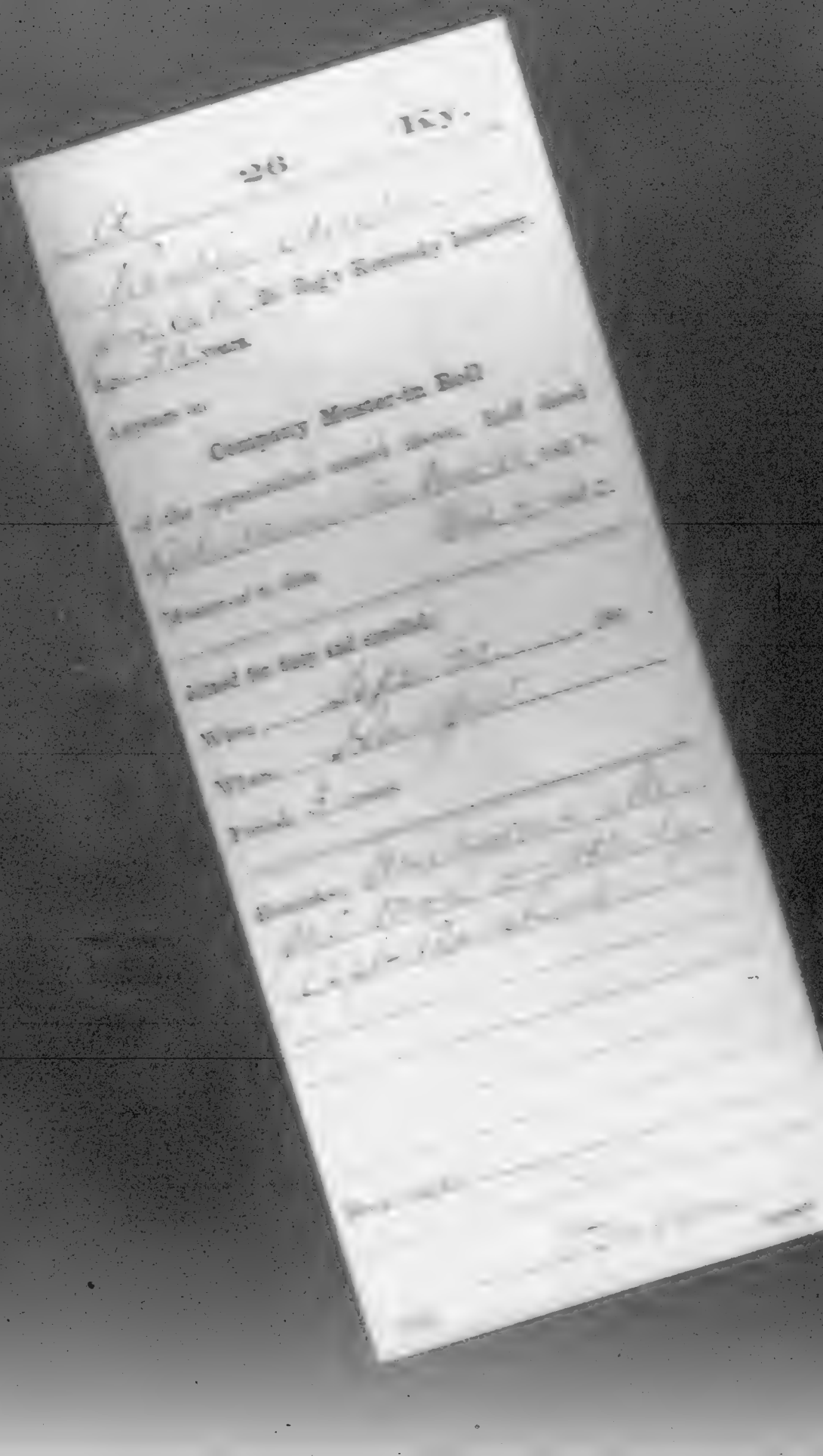

Co. E. 26 Regt Kentucky Infantry

Company Muster Roll

Present or absent

Clothing $ 100 for

Due Gov't $ 100 for

Remarks

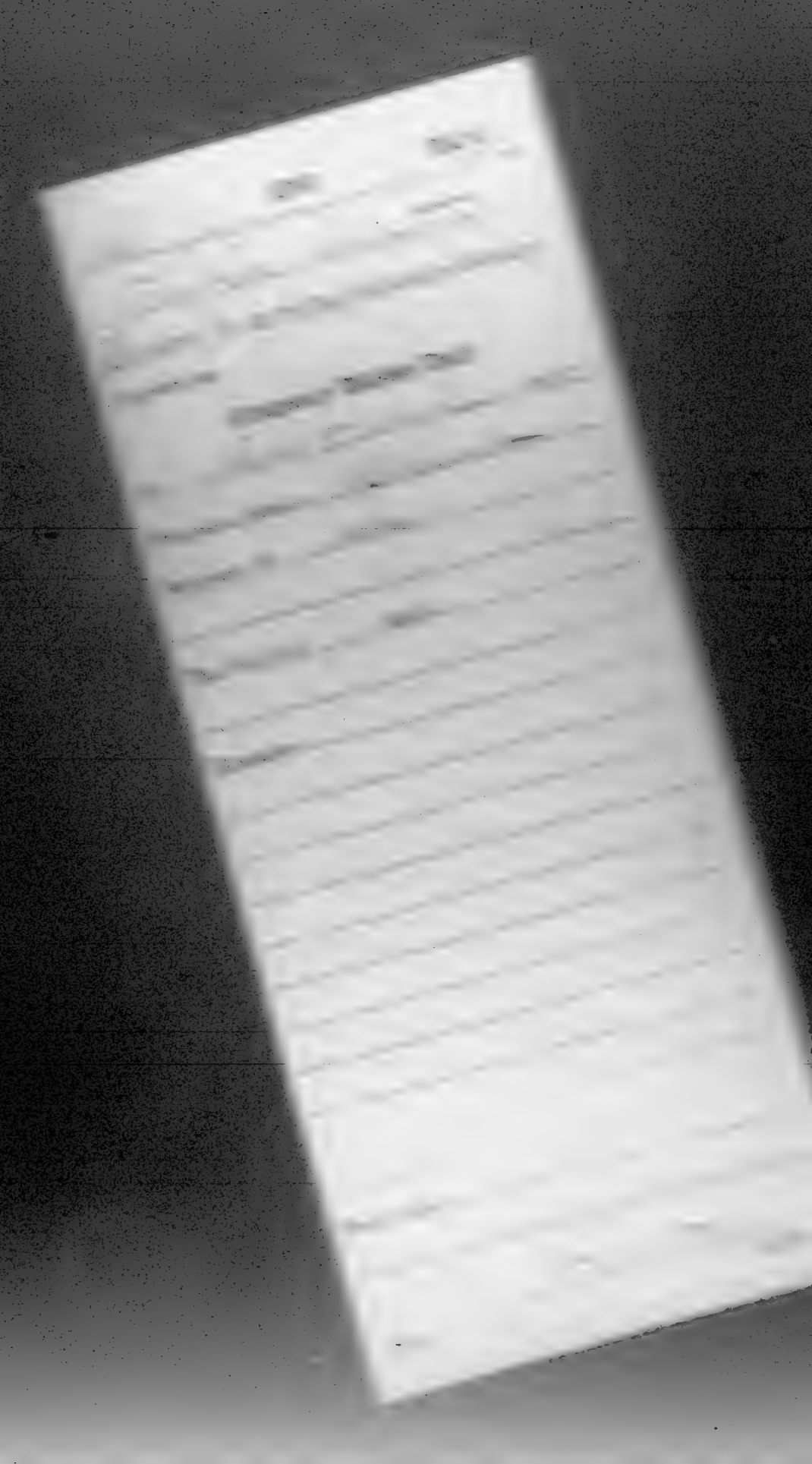

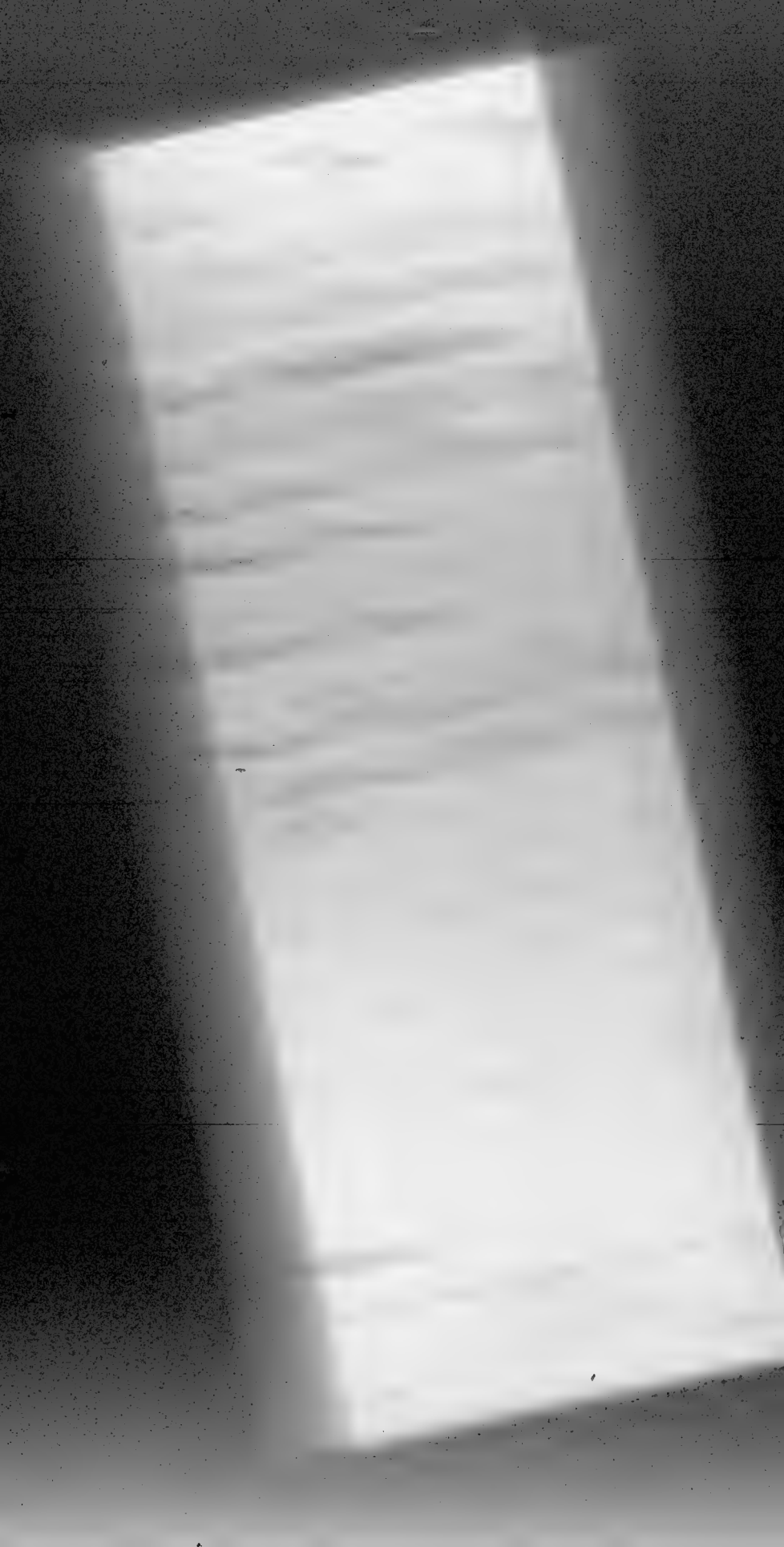

Co. E, 2d Reg't Kentucky Infantry.

Appears on

Company Muster Roll

for ____, 186_

Present or absent ____

Stoppages, $ ____ 100 for ____

____

Due Gov't, $ ____ 100 for ____

____

Remarks: ____

____

____

____

____

____

____

____

____

____

Book mark, &c. ____

Ky.

26

, Co. E, 26 Reg't Kentucky Infantry.

Appears on

Company Muster Roll

for , 186

Present or absent

St. Pymts, $ 100 for

Due Gov't, $ 100 for

Remarks:

NEXT PAY DUE

Book mark

Ky.

26

Reg't Kentucky Inf.

Co. E 26

Appears on

M. and D. Roll of Veteran Volunteers

of the organization named above. Roll dated

Camp Nelson Ky Feb 26 1864.

When enlisted June 26 1864.

When mustered in Jan 26 1864.

Bounty paid $ 60 100; due $ 340 100

Company to which assigned

Remarks: Transferred as
Pvt Det Unassigned
from Co E 19th
Ky Vol Inf March
1863. Entitled to
two months pay
from the date
of transfer to
the general term of
the general term of

Book mark:

Thompson

UNI 10221197 1891

Cincinnati
Post Office
Laurel Sch. 20
1864

Ky.

Co. Regt Kentucky Inf.

Age years.

Appears on a

Detachment Muster-out Roll

of the organization named above. Roll dated

Muster-out to date , 186

Last paid to

Clothing account:

Last settled , 186 ; drawn since $ 100

Due soldier $ 100; due U. S. $ 100

Am't for clothing in kind or money adv'd $ 100

Due U. S. for arms, equipments, &c., $ 100

Bounty paid $ 100; due $ 100

Remarks:

Book mark.

Ky.

26

Co. E, 26 Regt Kentucky Infantry.

Appears on

Company Muster Roll

for [illegible], 186[illegible]

Present or absent.

Stoppages, $ ..... 100 for .....

Due Gov't, $ ..... 100 for .....

Remarks:

[illegible]

Ky.

26

Pvt. Austin Courtney

Co. E, 26 Reg't Kentucky Infantry.

Appears on

Company Muster Roll

for May & June, 1864

Present or absent

Stoppage, $ 100 for

Due Gov't, $ 100 for

Remarks: Changed name

Book mark:

Ky.

26

Co. F, 26 Regt Kentucky Infantry.

Company Muster Roll

for

Present or absent

Stoppages, $ 100 for

Due Gov't, $ 100 for

Remarks:

Co. E, 26 Regt Kentucky Infantry.

Appears on

Company Muster Roll

for ____, 186_

Present or absent ____

Stoppages, $ ____ 100 for ____

Due Gov't, $ ____ 100 for ____

Remarks: ____

26 Ky.

[illegible], Co. F, 26 Reg't Kentucky Infantry.

Appears on

Company Muster Roll

for [illegible], 186 4

Present or absent [illegible]

Stoppages, $ [illegible] 100 for [illegible]

Due Gov't, $ [illegible] 100 for [illegible]

Remarks: [illegible]

Date [illegible]

[illegible]

[illegible], Co. E, 26 Reg't Kentucky Infantry.

Appears on

Company Muster Roll

for [illegible], 1862,

Present or absent [illegible]

Stoppage, $ [illegible] 100 for [illegible]

Due Gov't, $ [illegible] 100 for [illegible]

Remarks: [illegible]

Book mark: [illegible]

[illegible]

26 Ky.

_____, Co. E, 26 Reg't Kentucky Infantry.

Appears on

Company Muster Roll

for _____, 186_.

Present or absent _____

Stoppage, $_____ 100 for _____

Due Gov't, $_____ 100 for _____

Remarks: _____

Book mark: _____

26 Ky.

..., Co. E, 26 Reg't Kentucky Infantry.

Appears on

Company Muster Roll

for ..., 186?.

Present or absent ...

Stoppages, $ ... 100 for ...

Due Gov't, $ ... 100 for ...

Remarks: ...

[illegible], Co. [illegible], 26 Reg't Kentucky Inf.

Age [illegible] years.

Appears on Co. Muster-out Roll, dated [illegible], 186[illegible].

Muster-out to date [illegible], 186[illegible].

Last paid to [illegible], 186[illegible].

Clothing account:

Last settled [illegible], 186[illegible]; drawn since $[illegible] 100

Due soldier $[illegible] 100; due U. S. $[illegible] 100

Am't for cloth'g in kind or money adv'd $[illegible] 100

Due U. S. for arms, equipments, &c., $[illegible] 100

Bounty paid $[illegible] 100; due $[illegible] 100

Remarks: [illegible]

Book number [illegible]

Austin Reubin

Co. E 2 Reg't Engrs

7 Enclosures.

Final Statements
Furloughs or L. of A
Med. Certificates
Med. Bds. Lists
Orders
Pers. of Wm. Record
Resignations

Pers. Card
Descriptive Lists
Casualty Certificates
Enlistment Papers 2

Other papers relating to—

Admission to Hosp'l
Casualty Sheet
Confinement
Contracts
Death or Effects
Desertion
Discharge from Hosp'l
Discharge from Service
Duty

Furlough or L. of A
Med. Examination
Misc. Information
Pay or Clothing
Personal Reports
Rank
Transfer to Hosp'l
Transfer to V. R. C.
Transportation

DECLARATION OF RECRUIT.

I, Franklin [illegible] ______ desiring to VOLUNTEER as a Soldier in the Army of the United States, for the term of THREE YEARS, Do Declare, That I am 22 years and 1 months of age; that I have never been discharged from the United States service on account of disability or by sentence of a court-martial, or by order before the expiration of a term of enlistment; and I know of no impediment to my serving honestly and faithfully as a soldier for three years.

GIVEN at Camp Nelson Ky

the 26th day of January 1864

Witness:

[illegible signature] Franklin [illegible]

No. ______

Franklin [illegible]

Volunteered at Camp Nelson Ky

January 26th 1864,

by 1st Lt. Daniel [illegible]

26th Regiment of Ky Vol Inf

Re-enlistment; last served in Company (C)

26th Reg't of Ky Vol Inf

Enlisted ______ 18

CONSENT IN CASE OF MINOR.

I, ______ do CERTIFY, That I am the ______ of ______ that the said ______ is ______ years of age; and I do hereby freely give my consent to his volunteering as a SOLDIER in the ARMY OF THE UNITED STATES for the period of THREE YEARS.

GIVEN at ______

Witness: ______ the ______ day of ______

(A. G. O. No. 74 & 75.)

NOTE 1.—This blank will be used for both enlistments and re-enlistments—enlistment of veterans, &c. &c. in the volunteer service. They will be made out in duplicate in all cases—one to accompany the required return of the [illegible] to the Adjutant General, and one to accompany the accounts of the officer who pays bounty, &c. The Regiment and Company to which the soldier was assigned should be given on the back.

NOTE 2.—An enlistment binds to service. A muster-in binds in all cases, [illegible] payment of pay, bounty, pension, &c. A muster-in roll must, in all cases, be filed in the Adjutant General's Office as evidence of muster-in. The mustering officer, commissary, or assistant commissary of musters as the case may be, will countersign both enlistments as having mustered the soldier into the service of the United States before either of them is given to the disbursing officer.

VOLUNTEER ENLISTMENT.

STATE OF [illegible] TOWN OF [illegible]

I, [illegible] born in [illegible]
in the State of [illegible] aged [illegible] years,
and by occupation a [illegible] do hereby acknowledge
myself enlisted this [illegible] day of [illegible] 1864,
to serve as a **Soldier** in the Army of the United States of America, for the
period of THREE YEARS unless sooner discharged by proper authority. Do also
hereby agree to accept such bounty, pay, rations and clothing, as now is, or may be, established
by law for the volunteers. And I, [illegible] do
solemnly swear, that I will bear true faith and allegiance to the **United States**
of America; and that I will serve them honestly and faithfully against all their
enemies or opposers whomsoever; and that I will observe and obey the orders of
the President of the United States and the orders of the officers appointed over
me according to the Rules and Articles of War.

Sworn and subscribed to at Schenectady
this 20th day of Sept. 1864 } Enrolled by Agent
Witness [illegible]
Sam'l Brown
Pvt Co K 2d N.Y. Provisional Cavalry

I CERTIFY, ON HONOR, That I have carefully examined the above-named Volunteer agreeably to the General Regulations of the Army, and that, in my opinion, he is free from all bodily defects and mental infirmity which would in any way disqualify him from performing the duties of a soldier.

J. Bulkley
Surgeon U.S.V.
EXAMINING SURGEON.

I CERTIFY, ON HONOR, That I have minutely inspected the Volunteer, [illegible]
previously to his enlistment, and that he was entirely sober when enlisted; that to the best of my judgment and belief he is of lawful age; and that in accepting him as duly qualified to perform the duties of an able-bodied soldier, I have strictly observed the Regulations which govern the recruiting service. He has Black eyes Black hair Dark complexion, is 5 feet 5 inches high.

Sam'l Brown Jr.
21 Regiment of Kings Volunteers.
RECRUITING OFFICER.

A.G.O. No. 75 S. O. 1

Enrolled and mustered into the service of the United States, at Company
Rendezvous, [illegible] this [illegible] day of [illegible] 1864 at [illegible]
[illegible]
21 Regiment Kings Volunteers, Co.
Lieut. Col. Commanding Regiment.
Capt. Commanding Company.
1st Lieut.

NOTE 1.—This mark will be used on both enlistments and re-enlistments—allotment of warrants &c., & c. in the regulars service. They will be made out in duplicate in all cases—one to accompany the recruiting report of the superintendent (not the recruiting officer) to the Adjutant General, and one to accompany the account of the officer who pays bounty, &c. The Regiment and Company in which the soldier last served should be given on the back.

NOTE 2.—An enlistment is not in force A muster-in must in all cases, precede payment of pay, bounty, pension, &c. A muster-in roll must, in all cases, be filed in the Adjutant General's Office as evidence of muster-in. The mustering officer, commissary, or assistant commissary of musters as the case may be, will countersign such enlistments as having mustered the soldier into the service of the United States before either of them is given to the recruiting officer.

No. ____

Enlistment duplicate

I, Alanson Peters enlisted on the 20 day of January 1864 at Lyons in the County of Clinton and State of New York to serve three years, and was last paid by Capt. Dyer to the 20 day of January 1864

Witness: [illegible]

I, Alanson Peters, do solemnly swear that I will bear true allegiance to the United States of America, and that I will serve them honestly and faithfully against all their enemies or opposers whomsoever, and observe and obey the orders of the President of the United States and the orders of the officers appointed over me, according to the Rules and Articles of War.

Sworn to and subscribed before me this 20 day of January 1864 at Lyons

Alanson Peters

Witness: [illegible]

I, Alanson Peters, do solemnly swear that I will bear true allegiance to the United States of America, and that I will serve them honestly and faithfully against all their enemies or opposers whomsoever, and observe and obey the orders of the President of the United States and the orders of the officers appointed over me, according to the Rules and Articles of War.

Sworn to and subscribed before me this 20 day of January 1864 at Lyons

Alanson Peters

Witness: [illegible]

I, [illegible] the enlistment had served in Company (E) 96th Regt of Illinois Vol Infantry

96th Regiment of Illinois Volunteers

Enlisted January 20 1864

Left Lyons Jan 20 1864

96th Regiment of Illinois Volunteers

Joined Regiment [illegible] 18

Assigned to Company

No. ____

I, ____ the ____ and ____ of ____ in the County of ____ and State of ____ do hereby certify, That I am the father [illegible] mother of ____ who is enlisting in the service of the United States for the period of ____ years; and I do hereby give my consent to his so enlisting.

Witness ____

Given at ____ this ____ day of ____ 18__

CONSENT IN CASE OF MINOR.

In the county, That I am

[illegible]

[illegible] years of age; and I

[illegible] SHEET OF THE UNITED STATES

[illegible]

Given at ____

this ____ day of ____ 18__

[illegible]

A. G. O. No. 24 & 28.

VOLUNTEER ENLISTMENT.

STATE OF Kentucky TOWN OF Camp Nelson

I, Reubin Austin born in Davis Co in the State of Tennessee aged 22 years, and by occupation a Farmer Do HEREBY ACKNOWLEDGE to have volunteered this 26 th day of January 1864 to serve as a **Soldier** in the **Army of the United States of America**, for the period of *THREE YEARS* unless sooner discharged by proper authority: Do also agree to accept such bounty, pay, rations, and clothing, as are, or may be, established by law for volunteers. And I, Reubin Austin do solemnly swear, that I will bear true faith and allegiance to the ***United States of America,*** and that I will serve them honestly and faithfully against all their enemies or opposers whomsoever; and that I will observe and obey the orders of the President of the United States, and the orders of the officers appointed over me, according to the Rules and Articles of War.

Sworn and subscribed to, at Camp Nelson this 26 th day of Jan 1864 before me, Reubin Austin
Sam'l Brown
Capt Co A 2d Ky Provisional Regt

I CERTIFY, ON HONOR, That I have carefully examined the above-named Volunteer, especially in the particulars mentioned in the Army, and that, in my opinion, he is free from all bodily defects and mental infirmity, which would in any way disqualify him from performing the duties of a soldier.

J. M. Bailey
Surg 2d Ky Cav

EXAMINING SURGEON.

I CERTIFY, ON HONOR, That I have minutely inspected the Volunteer _____ previously to his enlistment, and that he was entirely sober when enlisted. That, to the best of my judgment and belief, he is of lawful age, and that in enlisting he has fully complied in person and manner with the Regulations which govern the enlistment of the Volunteer Soldiers. I have accurately observed the Regulations which govern the enlistment of Volunteers, and have strictly complied with them in every particular in the case of the said Reubin Austin. He is 5 feet 8 inches high, has Dark complexion, Dark eyes, Dark hair, and was born in Davis Co in the State of Tennessee

Sam'l Brown Capt
2d Regiment of Ky Provisional Regt Volunteers.

RECRUITING OFFICER.

(A. G. O. No. 74 & 75.)

Mustered into the service of the United States, in Company A, 2d Regiment of Ky Provisional Regt Volunteers, on the 26 day of January, 1864, at Camp Nelson Ky

Capt Co A 2d Ky Provisional Regt

Co. [illegible], 26 Kentucky Inf.

[illegible]

CARD NUMBERS.

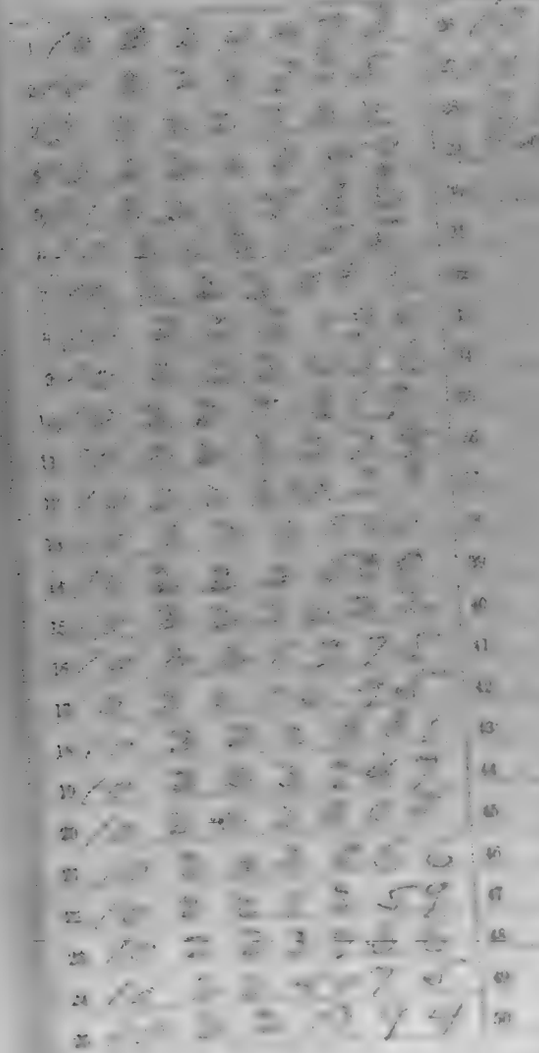

Number of personal papers herein

Book Mark [illegible]

Name Slip [illegible]

Ky.

26

[illegible]

[illegible] Co. [illegible], 26 Reg't Kentucky Infantry.

Age [illegible] years.

Appears on

Company Muster-in Roll

of the organization named above. Roll dated [illegible], 186[illegible].

Muster-in to date [illegible], 186[illegible].

Joined for duty and enrolled: [illegible], 186[illegible].

When [illegible]

Where [illegible]

Period [illegible] years.

Remarks: [illegible]

Book mark: [illegible]

[illegible]

Ky.

[illegible], Co. [illegible], [illegible] Reg't Kentucky Inf.

Age [illegible] years.

Appears on an

Individual Muster-in Roll

of the organization named above. Roll dated [illegible], 186[illegible].

Muster-in to date [illegible], 186[illegible].

Joined for duty and enrolled: [illegible], 186[illegible].

When [illegible]

Where [illegible]

Period [illegible] years.

Remarks: [illegible]

Book mark: [illegible]

Ky.

26

A. [illegible]

[illegible] Capt., Co. A, 26 Reg't Kentucky Infantry.

Appears on

Company Muster Roll

for [illegible] to Dec. 31, 1862.

Present or absent [illegible]

Stoppage, $ [illegible] 100 for [illegible]

Due Gov't, $ [illegible] 100 for [illegible]

Remarks: [illegible]

Book mark [illegible]

26 Ky.

Pvt. [illegible]

Co. [illegible], Co. A, 26 Reg't Kentucky Infantry.

Appears on

Company Muster Roll

for [illegible] 1862.

Present or absent Present

Stoppages, $ ____ 100 for ____

Due Gov't, $ ____ 100 for ____

Remarks: Enl. [illegible] Louisville

June 1862

Book mark:

[illegible]

26 Ky.

[illegible]

[illegible], Co. A, 26 Reg't Kentucky Infantry.

Appears on

Company Muster Roll

for [illegible], 186[illegible].

Present or absent [illegible]

Stoppage, $ [illegible] 100 for [illegible]

Due Gov't, $ [illegible] 100 for [illegible]

Remarks: [illegible]

Book mark: [illegible]

Ky

Isaac Austin

Co. A 26 Reg't Kentucky Inf.

Appears on

List of Absentees at Special Muster

of August 18, 1862. (G. O. 93 A. G. O., 1862.)

Remarks: In Ohio Co. Ky.

Book mark

Ky.

26

A. [illegible]

[illegible], Co. A, 26 Reg't Kentucky Infantry.

Appears on

Company Muster Roll

for [illegible], 186[illegible].

Present or absent

Stoppage, $ 100 for

Due Gov't, $ 100 for

Remarks:

Book mark:

26 Ky.

[illegible], Co. A, 26 Reg't Kentucky Infantry.

Appears on

Company Muster Roll

for [illegible], 186[illegible].

Present or absent [illegible]

Stoppage, $ [illegible] 100 for [illegible]

Due Gov't, $ [illegible] 100 for [illegible]

Remarks: [illegible]

Book mark:

Ky.

26

[illegible]

[illegible], Co. A, 26 Reg't Kentucky Infantry.

Appears on

Company Muster Roll

for [illegible], 186[illegible].

Present or absent

Stoppages, $ 100 for

Due Gov't, $ 100 for

Remarks:

Ky.

26

[illegible]

[illegible], Co. [illegible], 26 Reg't Kentucky Inf.

Appears on **Special Muster Roll**

[illegible], 186[illegible].

for [illegible]

Present or absent [illegible]

Stoppages, $ [illegible] 100 for [illegible]

Due Gov't, $ [illegible] 100 for [illegible]

Remarks: [illegible]

Book mark: [illegible]

26 Ky.

Co. A, 26 Regt Kentucky Infantry.

Appears on

Company Muster Roll

for [illegible], 186[illegible]

Present or absent

Stoppage, $ 100 for

Due Gov't, $ 100 for

Remarks:

26 Ky.

[illegible], Co. A, 26 Reg't Kentucky Infantry.

Appears on

Company Muster Roll

for [illegible], 186[illegible]

Present or absent [illegible]

Stoppage, $ [illegible] 100 for [illegible]

Due Gov't, $ [illegible] 100 for [illegible]

Remarks: [illegible]

Book mark

, Co. A, 26 Reg't Kentucky Infantry.

Appears on

Company Muster Roll

for , 186 .

Present or absent

Stoppage, $ 100 for

Due Gov't, $ 100 for

Remarks:

Book mark

Ky.

26

[illegible], Co. A, 26 Reg't Kentucky Infantry.

Appears on

Company Muster Roll

for [illegible], 186[illegible].

Present or absent [illegible].

Stoppage, $[illegible] 100 for [illegible]

Due Gov't, $[illegible] 100 for [illegible]

Remarks: [illegible]

Book mark: [illegible]

26 Ky.

, Co. A, 26 Reg't Kentucky Infantry.

Appears on

Company Muster Roll

for , 1863.

Present or absent

Stoppage, $ 100 for

Due Gov't, $ 100 for

Remarks:

Book mark:

JUN-5-
10223622
1891

, Co. , Reg't Kentucky Inf.

Age years.

Appears on a

Detachment Muster-out Roll

of the organization named above. Roll dated

, 186 .

Muster-out to date , 186 .

Last paid to , 186 .

Clothing account:

Last settled , 186 ; drawn since $ 100

Due soldier $ 100; due U. S. $ 100

Am't for cloth'g in kind or money adv'd $ 100

Due U. S. for arms, equipments, &c., $ 100

Bounty paid $ 100; due $ 100

Remarks:

UN. 4.
10221775
1891

(C) ( ) Ky.

Isaac H. Axton

Pvt. Co. C, 26 Reg't Kentucky Inf.

Appears on

M. and D. Roll of Veteran Volunteers

of the organization named above. Roll dated

Camp Nelson Ky Feb 20, 1864.

When enlisted Jan 27, 1864

When mustered in Jan 27, 1864

Bounty paid, $ 60 100; due, $ 240 100

Company to which assigned C R

Remarks: Reenlisted as
Vet Vol under the
provisions of G.O. 191
War Dept. Current to
Oct 3 transferred to
unfurloughed Feb
last 30 days on
his application
to furlough

Book mark: Clear

Mustered

UM 10221035 1681

original letter
Abolishment
Plus ancien
date Feb 21, 1681

26 Ky.

, Co. A, 26 Reg't Kentucky Infantry.

Appears on

Company Muster Roll

for , 186 .

Present or absent

Stoppage, $ for for

Due Gov't, $ for

Remarks:

, Co. A, 26 Reg't Kentucky Infantry.

Appears on

Company Muster Roll

, 186 .

for

Present or absent

Stoppages, $ 100 for

Due Gov't, $ 100 for

Remarks:

26 Ky.

, Co. A, 26 Reg't Kentucky Infantry.

Appears on

Company Muster Roll

, 18

for

Present or absent

Stoppage, $ 100 for

Due Gov't, $ 100 for

Remarks:

Paid

26 Ky.

, Co. A, 26 Reg't Kentucky Infantry.

Appears on

Company Muster Roll

, 186 .

For

Present or absent

Stoppage, $ 100 for

Due Gov't, $ 100 for

Remarks:

Ky.

Co. [illegible]

[illegible]

Pvt., Co. [illegible] Regt Kentucky Inf.

Appears on a

Detachment Muster Roll

of the organization named above.

for [illegible] 1st, 1864.

Station, [illegible]

Present or absent [illegible]

Stoppage, $ [illegible] 100 for [illegible]

[illegible]

Due Gov't, $ [illegible] 100 for [illegible]

Remarks: [illegible]

[illegible]

Book mark: [illegible]

Ky.

26

Pvt. Isaac H. Axton

Pvt., Co. A, 26 Reg't Kentucky Infantry.

Appears on

Company Muster Roll

for Nov & Dec, 1864

Present or absent Absent

Stoppages, $ ——— for ———

Due Gov't, $ ——— for ———

Remarks: On Detached Duty

per Special Order

No. 43. Hd Qrs, Dist

Ky.

Book mark:

W. H. Sayre

Ky.

26

1A

James H. Axton

Pvt., Co. A, 26 Reg't Kentucky Infantry.

Appears on

Company Muster Roll

for Jan & Feb, 1865

Present or absent Absent

Stoppage, $ ____ 100 for ____

Due Gov't, $ ____ 100 for ____

Remarks: On detached duty

Per Special order

No. 43. Hd Qrs Dist.

Ky.

Pvt. Co. A 26 Ky Inf

Wm. Hayes

Ky.

A [illegible]

Isaac H. Wilson

K, Co. [illegible] Reg't Kentucky Inf.

Appears on a

Detachment Muster Roll

of the organization named above,

for [illegible], 1865.

Station [illegible]

Present or absent [illegible]

Stoppage, $ 100 for

Due Gov't, $ 100 for

Remarks: [illegible]

Book mark:

A 26 Ky.

Isaac H. Axlon

Pvt, Co. A, 26 Reg't Kentucky Infantry.

Appears on

Company Muster Roll

for Nov & Dec, 1865

Present or absent Absent

Stoppage, $ ____ 100 for ____

Due Gov't, $ ____ 100 for ____

Remarks: On detached duty
D.R. No. 45 Hd Qrs Dept
of Ky. Nov. 22. 64

[illegible]

W. McBryer

Ky.

26

A

Isaac H. Axton

Pvt., Co. A, 26 Reg't Kentucky Infantry.

Appears on

Company Muster Roll

for May & June, 1865.

Present or absent Absent.

Stoppage, $ ____ 100 for ____

Due Gov't, $ ____ 100 for ____

Remarks: On Detached Duty

D. Order No. 43 D. of Ky.

Dept. 24, 64.

Book mark

W H Payne

A 26 Ky.

Isaac N. Axton
A 26 Ky. Vols

NOTATION.

4661 1878

War Department.

Adjutant General's Office.

Washington D.C. May 28, 1878.

Was tried by General Court-martial on the charge of desertion, found guilty and sentenced to be confined at hard labor under direction of the Commanding Officer of his regt for the term of his natural life and to forfeit all pay and allowances now due or to become due to him from the U.S. up to the time of the expiration of his term of enlistment.

The findings and sentence aforesaid are approved and confirmed and will be promulgated in Genl Orders No 10 Hdqrs of the Army.

By Command of Genl Sherman

E. D. Townsend
Adjt Genl

1st 26 Ky.

Isaac H. Dixton

Pvt, Co. A, 26 Reg't Kentucky Inf.

Age 23 years.

Appears on Co. Muster-out Roll, dated

Salisbury N.C. July 10, 1865.

~~Mustered out to date~~ _____, 186 .

Last paid to Apl 30, 1865

Clothing account:

Last settled _____, 1-6 ; drawn since $ _____ 100

Due soldier $ _____ 100 ; due U. S. $ _____ 100

Am't for clothing in kind or money adv'd $ _____ 100

Due U. S. for arms, equipments, &c., $ _____ 100

Bounty paid $ _____ 100 ; due $ _____ 100

Remarks: Detached Duty Dec

AG. No. 48. Hdqrs Dept Ky

Series of 1864. Descriptive

List, account of Prs furn-

ished

4661 Bage 78

Vol

W N Bayne

JUN.-5. 10224406 1891

Acc 4882-13-83

C. A. 26. Ky

Isaac H. Axton,

....., Co. C. A. 26 Regt. Ky vols

NOTATION.

Book mark: 4661. C. 1878.

War Department,

Record and Pension Division,

Washington, December 3, 1890

It has this day (December 3, 1890,) been determined by this Department from evidence furnished by the Second Auditor of the Treasury that: He was mustered out with the Company July 12 1865, and paid to include September 30 1865.

Allen Isaac H.

Co. A 26 Reg't

54 Enclosures.

Bad. Cards
Descriptive List
Discharge Certificate
Enlistment Papers 2

Final Statements
Furlough or L. of A
Med. Certificates
Med. Bd. Certs
Oaths
Pay & War Record
Requisitions

Other papers relating to—

Admission to Hosp'l
Casualty Sheet
Confinement
Contracts
Death or Effects
Desertion
Discharge from Hosp'l
Discharge from Service
Duty

Furlough or L. of A
Med. Examination
Misc. Information 1
Pay or Clothing
Personal Reports
Pardon
Transfer to Hosp'l
Transfer to V. R. C.
Transportation

Q. 57 (S.W.) 1863.
Dec. 20. 1863

Jno. M. Oxley
Q. M. Dept.

Requests to have
transportation of
Lewis Hendrickson
his wife & family
to Q.M. Dept. Washington
Relating Quarters &c.
Rec. Dec. 28. 1863. Endd.

Ans. Dec. 28. 1863
by Lt. Col. Sanger
Refers matter
to Gen. Meigs
Filed with
4661. 63 (S.W.) 1878.
Dec. 30. 1863. M.C.

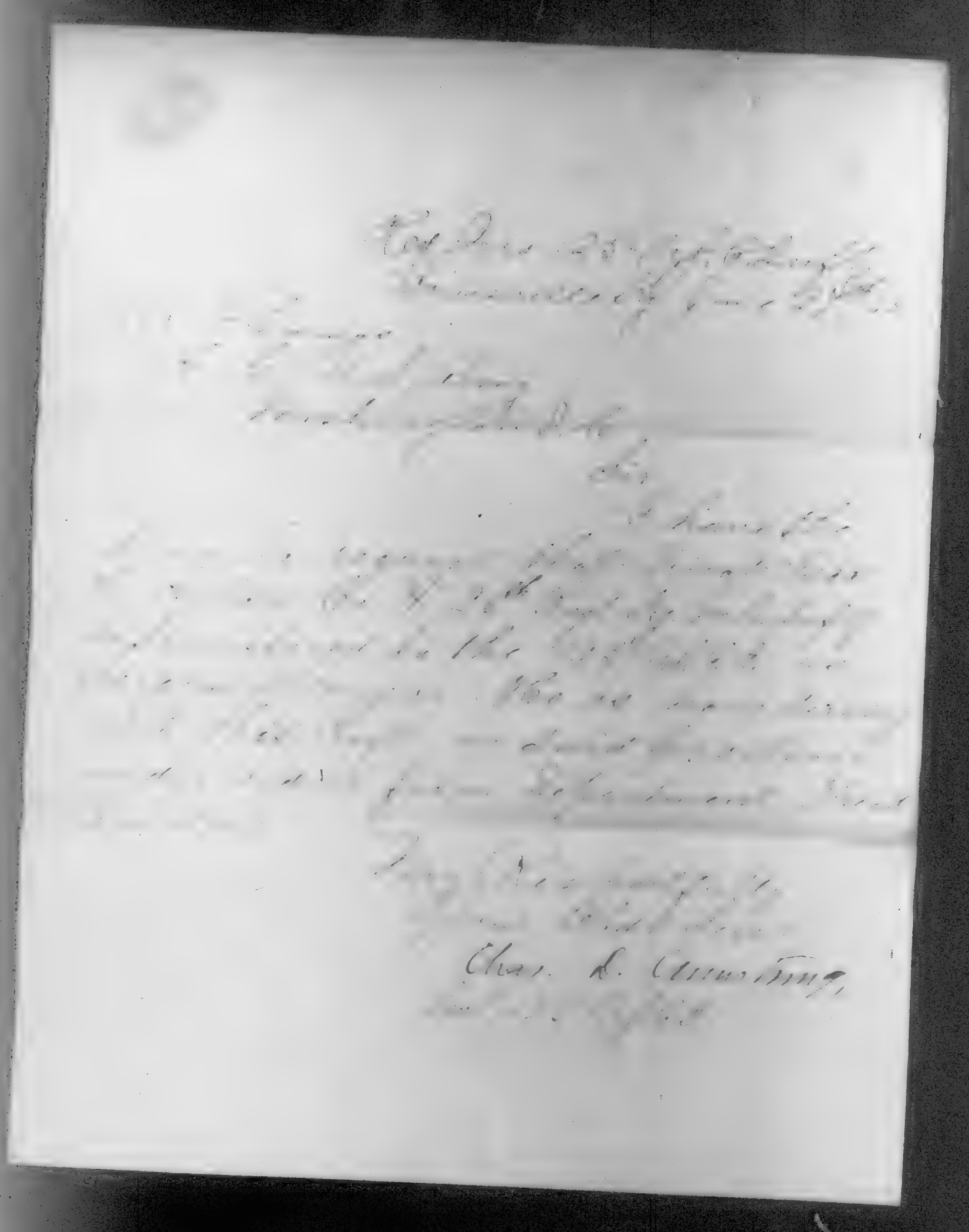

Jany 24. 1863

Camp 26th Regt Ky Vol
Cadiz Trigg Co Ky
January 22nd 1863

Sir

The Regt moved to camp at Russellville Ky Colonel H Dibrell, Commanding Regt and on your Hospital is in charge of a good Steward Medical and I wish you to keep you Eye on him- Draw Rations Enough, and wagon with Enough Hardtack for the Sick with Balance of the Light of the Cavalry and forward them at once to Russellville

Yours Respectfully
Wm Makemson
Com Maj 26th Regt Ky Vols

To
Surgeon in Charge
Hospital

NOTE 1.—This blank will be used for both enlistments and reenlistments of veterans. [illegible] be filled in all cases. In the enlistment of recruits no erasures or interlineations will be allowed, and the recruit must sign his name in full. Erasures or interlineations in all other cases must be accompanied by the necessary initials of the superintendent and the recruiting officer to the Adjutant-General, and are to be explained for the information of the officer who passes upon the case.

Minors between the ages of 16 and 21 years may be enlisted, but the written consent of parent or guardian must be given at the time of enlistment. (See Act of March 3, 1863, Section 1, and Circular No. 22, A. G. O., 1863.) The Regimental and Company Officers are prohibited from receiving any recruit who they have reason to believe is a deserter from the military service of the United States. (See Act of July 17, 1862, Section 13.)

NOTE 2.—An enlistment is void in all cases, unless the recruit can read, write, and understand the English language, and has the requisite physical qualifications. A minister of any religious denomination, who is duly and regularly ordained as a minister of the Gospel according to the rules and usages of his denomination, and who has been for one year next preceding his enlistment in charge of a church, congregation, or society, is exempt from military duty. (See Act of July 17, 1862, Section 13.) A person claiming to be exempt from military duty as a member of the Society of Friends, commonly called Quakers, must furnish a certificate from the Clerk of the Monthly Meeting of which he is a member, stating that he is such member, and that he is conscientiously opposed to the bearing of arms. (See Act of July 17, 1862, Section 13.) A person claiming to be exempt from military duty as a member of any religious sect or denomination organized and existing at the time of the passage of the Act of July 17, 1862, Section 13, and whose religious belief forbids participation in war in any form, must furnish a certificate from the Clerk of the Court of Common Pleas, or other Court of Record, of the county in which he resides, stating that he is such member, and that he is conscientiously opposed to the bearing of arms. (See Act of July 17, 1862, Section 13.) A person claiming exemption from military duty on account of alienage must furnish a certificate from the Clerk of the Court of Common Pleas, or other Court of Record, of the county in which he resides, stating that he has declared his intention to become a citizen of the United States, and has taken the oath required by law. (See Act of July 17, 1862, Section 13.) A person claiming exemption from military duty on account of having previously served as a soldier in the military service of the United States must furnish a certificate from the proper officer, showing the fact, the time of service, and the cause of discharge. A minister of religion is not exempt from military duty, unless he has been regularly ordained as a minister of the Gospel, and has charge of a church or congregation. A person who has been convicted of any infamous crime is not competent to be enlisted in the military service of the United States. The fact of conviction of any such crime may be proved by the record or by the certificate of the officer having charge of the records of the court in which the conviction was had. A person who has been convicted by a court-martial of desertion is not competent to be enlisted in the military service of the United States. The fact may be proved by the record of the court-martial, or by the certificate of the officer having charge of the records of the court. A minister of religion is not exempt from military duty, unless he has been regularly ordained as a minister of the Gospel, and has charge of a church or congregation. A person who has been convicted of any infamous crime is not competent to be enlisted in the military service of the United States. The fact may be proved by the record or by the certificate of the officer having charge of the records of the court in which the conviction was had. A person who has been convicted by a court-martial of desertion is not competent to be enlisted in the military service of the United States. The fact may be proved by the record of the court-martial, or by the certificate of the officer having charge of the records of the court.

DECLARATION OF RECRUIT.

I, _____ during the
to VOLUNTEER as a Soldier in the [illegible] Regt. of the United States, for the term of THREE YEARS, _____ months
Do Declare, That I am _____ years and _____
of age; that I have never been discharged from the United States service on account of disability or by sentence of a court-martial, or by order before the expiration of a term of enlistment; and I know of no impediment to my serving honestly and faithfully as a soldier for three years.

Given at _____
the _____ day of _____

Witness: _____

No. _____

Volunteered at _____
_____ 18 .
By _____
_____ Regiment of _____

_____ enlistment, but am subject to duty.
_____ Last Place of Service.
Discharged _____ 18 .

CONSENT IN CASE OF MINOR.

I, _____ the parent _____ of _____ do hereby [illegible] that I am _____ years of age, and I the _____ of _____ said _____ do hereby freely give my consent to his enlistment as a Soldier in the ARMY OF THE UNITED STATES for the period of THREE YEARS.

Given at _____
the _____ day of _____

Witness: _____

A. G. O. No. 144.

VOLUNTEER ENLISTMENT.

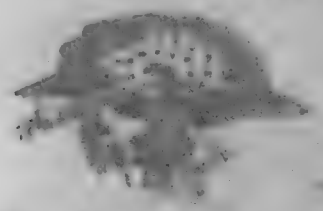

STATE OF

TOWN OF

I, _____ born in _____
in the State of _____, aged _____ years,
and by occupation a _____ Do hereby acknowledge to have
volunteered this _____ day of _____, 186_,
to serve as a **Soldier** in the **Army of the United States of America**, for the
period of *THREE YEARS* unless sooner discharged by proper authority: Do also
agree to accept such bounty, pay, rations, and clothing, as are, or may be, established by law for volunteers. And I, _____ do
solemnly swear, that I will bear true faith and allegiance to the **United States**
of America, and that I will serve them honestly and faithfully against all their
enemies or opposers whomsoever; and that I will observe and obey the orders of
the President of the United States, and the orders of the officers appointed over
me, according to the Rules and Articles of War.

Sworn and subscribed to at _____
this _____ day of _____ 186_,
Before me _____

I CERTIFY, ON HONOR, That I have carefully examined the above-named Volunteer, agreeably to the General Regulations of the Army, and that, in my opinion, he is free from all bodily defects and mental infirmity, which would in any way disqualify him from performing the duties of a soldier.

_____
Examining Surgeon.

I CERTIFY, ON HONOR, That I have minutely inspected the Volunteer, _____
previously to his enlistment, and that he was entirely sober when enlisted; that, to the best of my judgment and belief, he is of lawful age; and that, in accepting him as duly qualified to perform the duties of an able-bodied soldier, I have strictly complied with the Regulations which govern the recruiting service. This soldier has _____ eyes, _____ hair, _____ complexion, is _____ feet _____ inches high.

_____
_____ Regiment of _____ Volunteers.
Recruiting Officer.

ADJUTANT-GENERAL'S OFFICE,

Mustered into the service of the United States, in Company _____, _____ Regiment of _____ Volunteers, on the _____ day of _____, 186_, at _____

_____
Mustering Officer.

DECLARATION OF DOMICILE

CONSENT IN CASE OF MINOR.

VOLUNTEER ENLISTMENT

STATE OF [illegible] TOWN OF [illegible]

I, [illegible] born in [illegible] in the State of [illegible] and [illegible] years, and by occupation a [illegible] do hereby voluntarily enlist this [illegible] day of [illegible] 186[illegible], to serve as a **Soldier** in the **Army of the United States of America**, for the period of **THREE YEARS**, unless sooner discharged by proper authority; Do also agree to accept such bounty, pay, rations, and clothing, as now, or may be, established by law for volunteers. And I [illegible] do solemnly swear, that I will bear true faith and allegiance to the **United States of America**, and that I will serve them honestly and faithfully against all their enemies or opposers whomsoever; and that I will observe and obey the orders of the President of the United States, and the orders of the officers appointed over me, according to the Rules and Articles of War.

Sworn and subscribed to at [illegible] this [illegible] day of [illegible] 186[illegible], before } Isaac H. Close
me, } Chas. D. Brown
1st Lt Co E 26th Recruiting Officer.

CERTIFICATE OF SURGEON. That I have carefully examined the above-named Volunteer agreeably to the General Regulations of the Army, and that, in my opinion, he is free from all bodily defects and mental infirmity which would in any way disqualify him from performing the duties of a soldier.

J. Tr. Bailey
Surg. 26th Ind. Vols.
Examining Surgeon

CERTIFICATE OF HONOR. That I have minutely inspected the Volunteer [illegible] previous to his enlistment, and that he was entirely sober when enlisted; that, to the best of my judgment and belief, he is of lawful age, and that the foregoing Enlistment Roll is fully filled up in accordance with the requirements of the Regulations governing the Enlistment of Soldiers. The private has [illegible] eyes, [illegible] hair, [illegible] complexion, [illegible] feet [illegible] inches high.

Chas. D. Brown Jr
2d Lieut. of Co. E 26th Regt. Indiana Volunteers.
Mustering Officer.

Mustered into the service of the United States, in Company [illegible] 26th Regiment of [illegible] Volunteers, on the [illegible] day of [illegible] 186[illegible], at [illegible]

Wm. Hammond
Brig. Gen. U.S. Army
Commanding Post

United States

vs

Isaac N. Taylor

Charge of Impersonation

Bail

Charges & Specifications against Isaac H. Anton, private of Company A 26th Regt Ky Vol's

Charge "Desertion"

Specification "In this, That private Isaac H. Anton of Company A, 26th Regt Ky Vol's. did, on or about the 1st day of Nov, 1862, in Ohio County, Ky, become absent from his company and regiment without any act of the General Assembly of the Commonwealth of Kentucky, and did remain absent from his company and regiment until he was apprehended on or about the day of November, 1862"

C. Kinkaid, Col 26th Regt Ky Vol's

Witnesses
Capt R E Hawkins Co A

Co. [illegible], 26 Kentucky Inf.

[illegible]

CARD NUMBERS.

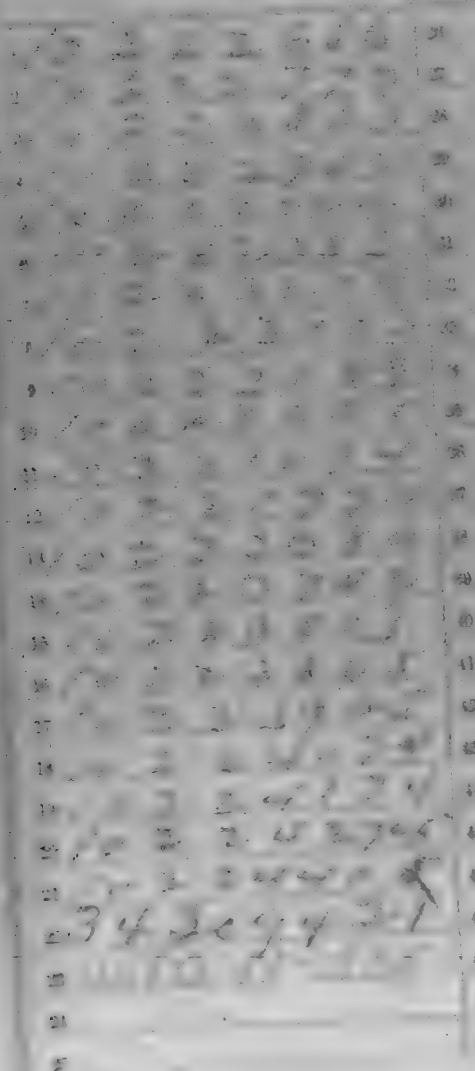

Number of personal papers herein

Roll No.: 5 3 F D K S F B B

See also

26 Ky.

Co. , Co. , 26 Reg't Kentucky Infantry.

years.

Appears on

Company Muster-in Roll

of the organization named above. Roll dated

, 186 .

Mustered in to date , 186 .

Joined for duty and enrolled: , 186 .

When

Where

Period years.

Remarks:

26 Ky.

[illegible], Co. A, 26 Reg't Kentucky Infantry.

Appears on

Company Muster Roll

for [illegible], 186[illegible].

Present or absent [illegible]

Stoppages, $_____ too for _____

Due Gov't, $_____ too for _____

Remarks: [illegible]

26 Ky.

Co. [illegible]

[illegible], Co. A, 26 Reg't Kentucky Infantry.

Appears on

Company Muster Roll

for [illegible], 186[illegible].

Present or absent [illegible]

Stoppages, $[illegible] 100 for [illegible]

Due Gov't, $[illegible] 100 for [illegible]

Remarks:

Book mark:

Ky.

26

Pvt. Co. A, 26 Reg't Kentucky Infantry.

Appears on

Company Muster Roll

for [illegible], 186[illegible].

Present or absent [illegible]

Stoppages, $ [illegible] 100 for [illegible]

Due Gov't, $ [illegible] 100 for [illegible]

Remarks: [illegible]

Book mark:

A 16 | Ky

Levi M. Axton

Co. E, 16 Regt Kentucky Inf.

Appears on

List of Absentees at Special Muster

of August 18, 1862, (G. O. 92, A. G. O., 1862.)

Remarks: In Hosp. Louisville Ky

Book mark

Ky.

Co. [illegible]

[illegible], Capt., 12 Reg't Kentucky Inf.

Appears on **List of Deserters**

from the organization named above. List forwarded to the Provost Marshal General, dated

[illegible], 1863

[illegible]

DESERTED. [illegible], 1862.

When [illegible]

Where [illegible]

Remarks:

Book mark:

, Co. [illegible] Reg't [illegible]

Appears on

Descriptive List of Deserters

dated [illegible], 186 .

Age [illegible] years; height, [illegible] feet [illegible] inches.

Complexion [illegible]; eyes [illegible]; hair [illegible]

Where born [illegible]

Occupation [illegible]

When enlisted [illegible], 186 .

Where enlisted [illegible]

When mustered in [illegible], 186 .

Where mustered in [illegible]

For what period mustered in [illegible]

Deserted: [illegible], 186 .

When [illegible]

Where [illegible]

Remarks: [illegible]

Book mark: [illegible]

[illegible]

Copyist.

Ky.

26

Pvt. Co. A, 26 Reg't Kentucky Infantry.

Appears on

Company Muster Roll

for July & Aug., 186 .

Present or absent Absent

Stoppage, $ 100 for

Due Gov't, $ 100 for

Remarks: Sent to Gen. Hospl.

Col. June 1862

Book mark

[illegible], Co. A, 26 Reg't Kentucky Infantry.

Appears on

Company Muster Roll

for [illegible], 186[illegible].

Present or absent [illegible]

Stoppages, $ [illegible] 100 for [illegible]

Due Govt, $ [illegible] 100 for [illegible]

Remarks: [illegible]

Book mark:

[illegible]

Ky.

26

Co. A, 26 Reg't Kentucky Infantry.

Appears on

Company Muster Roll

for _____, 186 .

Present or absent

Stoppage, $ _____ 100 for

Due Gov't, $ _____ 100 for

Remarks:

Book mark

_____, Co. A, 26 Reg't Kentucky Infantry.

Appears on

Company Muster Roll

for _____, 186 .

Present or absent _____

Stoppage, $_____ 100 for _____

Due Gov't, $_____ 100 for _____

Remarks: _____

Ky.

Appears on

M. and D. Roll of Veteran Volunteers

of the organization named above. Roll dated

When enlisted June 27, 1864.

When mustered in June 27, 1864.

Bounty paid, $ 100; due, $ 100

Company to which assigned

Remarks:

Boy's mark

Copyist

UN 4 10221091 1891

original Grant
Enlistment
Plus Muster &
date Oct 20, 1864

Ky.

Co. [illegible] Regt Kentucky Inf.

Age [illegible] years.

Appears on a

Detachment Muster-out Roll

of the organization named above. Roll dated

[illegible]

Muster-out to date [illegible]

Last paid to [illegible]

Clothing account:

Last settled [illegible]; drawn since $ 100

Due soldier $ 100; due U. S. $ 100

Am't forfeited to in kind or money adv'd $ 100

Due U. S. for arms, equipments, &c., $ 100

Bounty paid $ 100; due $

Remarks:

[illegible]

_____, Co. A, 26 Reg't Kentucky Infantry.

Appears on

Company Muster Roll

for _____, 186_.

Present or absent _____

Stoppage, $ _____ 100 for _____

_____

Due Gov't, $ _____ 100 for _____

_____

Remarks: _____

_____

_____

_____

_____

_____

_____

_____

26 Ky.

, Co. A, 26 Reg't Kentucky Infantry.

Appears on

Company Muster Roll

, 186 .

for

Present or absent

Stoppage, $ 100 for

Due Gov't, $ 100 for

Remarks:

Book mark

26 Ky.

, Co. A, 26 Reg't Kentucky Infantry.

Appears on

Company Muster Roll

for , 186 .

Present or absent

Stoppages, $ 100 for

Due Gov't, $ 100 for

Remarks:

_____, Co. A, 26 Reg't Kentucky Infantry.

Appears on

Company Muster Roll

for _____, 186_.

Present or absent _____

Stoppages, $_____ 100 for _____

_____

Due Gov't, $_____ 100 for _____

_____

Remarks: _____

_____

_____

_____

_____

_____

_____

_____

_____

Book mark:

Ky.

26

1st

Lewis M. Hylton

Pvt, Co. A, 26 Reg't Kentucky Infantry.

Appears on

Company Muster Roll

for Nov & Dec, 1864

Present or absent Present

Stoppage, $ ____ 100 for ____

Due Gov't, $ ____ 100 for ____

Remarks:

W. W. Sayre

Ky.

26

Levi M. Axton

Pvt, Co. A, 26 Reg't Kentucky Infantry.

Appears on

Company Muster Roll

for Jan & Feb, 1865

Present or absent Present

Stoppages, $ 100 for

Due Gov't, $ 100 for

Remarks:

W. H. Taylor

A 26 Ky.

Levi M. Taylor

Pvt, Co. A, 26 Reg't Kentucky Infantry.

Appears on

Company Muster Roll

for March & April, 1865.

Present or absent Present

Stoppage, $ ____ 100 for ____

Due Gov't, $ 1 17 100 for 1 Canteen 1 Cart. Box Belt, Bayonet Scabbard

Remarks:

Book mark:

W H Hayes

26 Ky.

A

Levi M. Hylton

Pvt, Co. A, 26 Reg't Kentucky Infantry.

Appears on

Company Muster Roll

for May & June, 1865.

Present or absent Present.

Stoppage, $ ____ 100 for ____

Due Gov't, $ ____ 100 for ____

Remarks: Due U.S. for 1 Canteen 45 cts 1 Cart-ridge Box & Belt 32 cts 1 Bayonet Scabbard 40 cts $1.17

Book mark:

W. W. Dyer

(N) 26 Ky.

Levi M. Axton

Pvt, Co. A, 26 Reg't Kentucky Inf.

Age 20 years.

Appears on Co. Muster-out Roll, dated

Salisbury, N.C. July 10, 1865

Muster-out to date July 10, 1865

Last paid to Dec 31, 1864

Clothing account:

Last settled 1864, 1-4, drawn since $76.27/100

Due soldier $ ____/100; due U. S. $ ____/100

Am't for clothing in kind or money rely'd $ ____/100

Due U. S. for arms, equipments, &c., $ 9.65/100

Bounty paid $160.00/100; due $240.00/100

Remarks: Due U.S. 1 Colts Rifle

Returned $8.00 1 Cartridge

65/100. 1 Cartridge Box

Belt 55 1 Bayonet Cost 45

Last mus. 4/30 1865 Appd (ETB)

A. M. Bayne

12 20 Ky.

Levi W. Dixon,

Co. H. 20th Regt Ky Inf.

NOTATION.

Rec'd mark: 1850-13-1865.

Adjutant General's Office,

WAR DEPARTMENT,

Washington, March 10. 1865

Charge of desertion of August 1862 is removed. He was absent without leave from August 1862 to July 5. 1863

Entry

Upton Levi Mc.

Co. H, 3d Reg't Tex. Inf.

3 Enclosures.

Paid Card
Social Records
Certificate of Disability for Discharge
Q. M. Clothing
Prescriptive Lists
Discharge Certificates
Application Papers 2

Final Statements
Furloughs or Leaves of Absence
Med. Certificates
Med. Exam. Lists
Orders
Pass or Wav Record
Requisitions

Other papers relating to—

Admission to Hosp'l
Casualty Sheet
Confinement
Contracts
Death or Effects
Desertion
Discharge from Hosp'l
Discharge from Service
Dues

Furloughs or Leaves of Absence
Med. Examination
Med. Inspection 1
Pass or Clothing
Personal Reports
Rank
Transfer to Hosp'l
Transfer to V. R. C.
Transportation

No. 49

[illegible]

Volunteered at [illegible]

21st [illegible] 18[illegible]

by [illegible]

26th Regiment of [illegible]

[illegible] mustered and assigned in Company [illegible]

26th Reg't [illegible]

Discharged ______________ 18__

DECLARATION OF RECRUIT.

CONSENT IN CASE OF MINOR.

VOLUNTEER ENLISTMENT.

STATE OF [illegible]

TOWN OF [illegible]

I, [illegible] born in [illegible] in the State of [illegible] aged [illegible] years, and by occupation a [illegible] Do hereby acknowledge to have voluntered this [illegible] day of [illegible] 186[illegible], to serve as a **Soldier** in the **Army of the United States of America**, for the period of **THREE YEARS** unless sooner discharged by proper authority: Do also agree to accept such bounty, pay, rations, and clothing as are now, or may hereafter be, established by law for volunteers. And I, [illegible] do solemnly swear, That I will bear true faith and allegiance to the **United States of America**, and that I will serve them honestly and faithfully against all their enemies or opposers whomsoever; and that I will observe and obey the orders of the President of the United States, and the orders of the officers appointed over me, according to the Rules and Articles of War.

Sworn and subscribed to at [illegible] this [illegible] day of [illegible] before me. [illegible]

[illegible]

I CERTIFY, ON HONOR, That I have carefully examined the above recruit, agreeably to the General Regulations of the Army, and that, in my opinion, he is free from all bodily infirmity and mental deformity, which would in any way disqualify him from performing the duties of a soldier.

[illegible]

Examining Surgeon.

I CERTIFY, ON HONOR, That I have accurately measured the Volunteer [illegible] previous to his examination, and that he was entirely sober when enlisted. That, to the best of my judgment and belief, he is of lawful age. That, previous to signing his name to this enlistment, I have carefully explained the terms of the enlistment to him, and have caused the oath to be administered to him in my presence. The enlistment papers state the recruit to be [illegible] years of age, [illegible] inches high, [illegible] complexion, [illegible] eyes, [illegible] hair, and by occupation a [illegible]

[illegible]

[illegible] Volunteers.

Recruiting Officer.

A. G. O. No. 29 A. D. 64.

Mustered into the service of the United States, in Company [illegible] Regiment of [illegible] Volunteers, on the [illegible] day of [illegible] 186[illegible], at [illegible]

[illegible]

DECLARATION OF RECRUIT.

I, [illegible] desiring to VOLUNTEER as a Soldier in the Army of the United States, for the term of THREE YEARS, Do Declare, That I am Eighteen years and ______ months of age, that I have never been discharged from the United States service on account of disability or by sentence of a court-martial, or by order before the expiration of a term of enlistment; and I know of no impediment to my serving honestly and faithfully as a soldier for three years.

GIVEN at [illegible]

the [illegible] day of [illegible]

Witness: [illegible]

[illegible]

No. ______

[illegible]

Volunteered at [illegible]

[illegible] 186[illegible]

By [illegible]

[illegible] *Regiment of* [illegible]

[illegible] *enlistment; last served in Company* ([illegible])

[illegible] *Reg't of* [illegible]

Discharged ______ 18

CONSENT IN CASE OF MINOR.

I, ______ Do CERTIFY, That I am the ______ of ______; that the said ______ is ______ years of age; and I do hereby freely give my CONSENT to his volunteering as a SOLDIER in the ARMY OF THE UNITED STATES for the period of THREE YEARS.

GIVEN at ______

the ______ day of ______

Witness: ______

NOTE 1.—This blank will be used for both enlistments and reenlistments—enlistment of veterans, &c., &c., in the volunteer service. They will be made out in duplicate in all cases—one to accompany the recruiting returns of the superintendent or the recruiting officer to the Adjutant General, and one to accompany the accounts of the officer who pays bounty, &c. The Regiment and Company in which the soldier last served should be given on the back.

NOTE 2.—An enlistment holds to service. A muster-in roll must in all cases precede payment of pay, bounty, premium, &c. A muster-in roll must in all cases be filed in the Adjutant General's Office as evidence of muster-in. The mustering officer, commissary, or assistant commissary of musters, as the case may be, will countersign both enlistments as having mustered the soldier into the service of the United States before either of them is given to the disbursing officer.

(A. G. O. No. 74 & 78.)

VOLUNTEER ENLISTMENT.

STATE OF [illegible]

TOWN OF [illegible]

I, [illegible] born in [illegible] in the State of [illegible] aged [illegible] years, and by occupation a [illegible] Do hereby ACKNOWLEDGE to have volunteered this [illegible] day of [illegible] 186[illegible], to serve as a ***Soldier*** in the **Army of the United States of America,** for the period of *THREE YEARS*, unless sooner discharged by proper authority: Do also agree to accept such bounty, pay, rations, and clothing, as are, or may be, established by law for volunteers. And I, [illegible] do solemnly swear, that I will bear true faith and allegiance to the ***United States of America,*** and that I will serve them honestly and faithfully against all their enemies or opposers whomsoever; and that I will observe and obey the orders of the President of the United States, and the orders of the officers appointed over me, according to the Rules and Articles of War.

Sworn and subscribed to, at [illegible] this [illegible] day of [illegible] 186[illegible] } [illegible]

Before me, Sam'l Brown } Lieut. 1st Reg't Cav. 2d Div. by Recruiting Service

I CERTIFY, ON HONOR, That I have carefully examined the above-named Volunteer, agreeably to the General Regulations of the Army, and that, in my opinion, he is free from all bodily defects and mental infirmity, which would in any way disqualify him from performing the duties of a soldier.

[illegible]

Aug 26 186[illegible]

EXAMINING SURGEON.

I CERTIFY, ON HONOR, That I have minutely inspected the Volunteer [illegible] previously to his enlistment, and that he was entirely sober when enlisted; that, to the best of my judgment and belief, he is of lawful age; and that, in accepting him as duly qualified to perform the duties of an able-bodied soldier, I have strictly observed the Regulations which govern the recruiting service. This soldier has Black eyes, Black hair, [illegible] complexion, is [illegible] feet [illegible] inches high.

Sam'l Brown Lieut.

[illegible] Regiment of Kearney Volunteers,

RECRUITING OFFICER.

(A. G. O. No. 74 & 75.)

Mustered into the service of the United States, in Company [illegible] the [illegible] day of [illegible] 186[illegible], at [illegible] Regiment of [illegible] Volunteers, on [illegible]

Hd. Qrs. 26th Ky.
Bowling Green Ky
November 17 1863

Respectfully to Lt Col
Comdg Post

Recommend that Private
Thos. H. Clayton Co. H
26th Ky Vols
be detailed to duty with
Col Post Provost Marshal
for one month from this
date, he having been
[illegible]
[illegible]

Hd. Qrs. 26th Ky.
Office of A.A.A.G.
Nov 19/63

I recommend that Private T. H. Clayton 26th Ky, referred to within, be detailed to duty with Provost Marshal on the conditions suggested.

J. H. Wright
Asst A.A.G.

Co. C, 26 Kentucky Inf.

CARD NUMBERS.

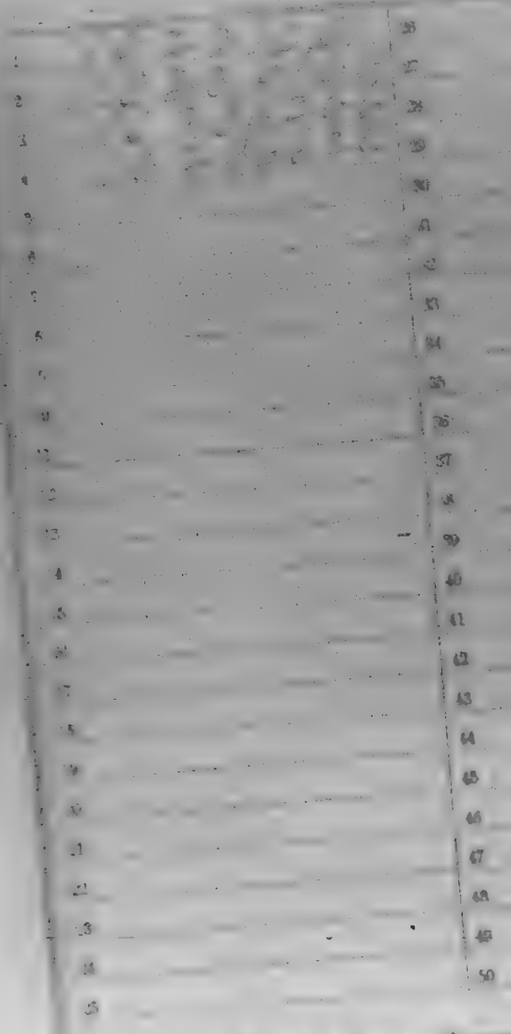

Number of personal papers herein

Book Mark:

See also

Ky.

26

Co. I, 26 Reg't Kentucky Infantry.

Appears on

Company Muster Roll

for ____, 186_.

Present or absent

Stoppages, $ ____ for ____

Due Gov't, $ ____ for ____

Remarks:

Book mark:

26 Ky.

[illegible]

[illegible], Co. 1, 26 Reg't Kentucky Infantry.

Appears on

Company Muster Roll

[illegible], 186[illegible]

for [illegible]

Present or absent [illegible]

Stoppage, $ [illegible] 100 for [illegible]

[illegible]

Due Gov't, $ [illegible] 100 for [illegible]

[illegible]

Remarks: Enlisted.

[illegible] without leave

[illegible]

Book mark: [illegible]

26 Ky.

[illegible] Cyrus

[illegible], Co. [illegible], 25 Reg't Kentucky Inf.

Age 23 years.

Appears on Co. Muster-out Roll, dated

Salisbury N C June 10, 1865.

Muster-out to date [illegible], 186 .

Last paid to [illegible], 186 .

Clothing account:

Last settled [illegible], 18[illegible]; drawn since $ 100

Due soldier $ 100; due U. S. $ 100

Am't for clothing in kind or money ald'd $ 100

Due U. S. for arms, equipments, &c., $ 100

Bounty paid $ 100; due $ 100

Remarks: Discharged Substitute

Company A, 6th [illegible] Regt

[illegible] mustered [illegible]

[illegible] from Co. [illegible] mustered

[illegible] at [illegible] Camp [illegible]

[illegible]

Ayers, John

Co. 24 Reg't 4 Bty

Inclosures.

Bed Cards	Final Statements
Burial Records	Furloughs or L. of A.
Certs. of Dis. for Discharge	Med. Certificates
C. M. Charges	Med. Dec. Lists
Descriptive Lists	Orders
Discharge Certificates	Pris. of War Record
Enlistment Papers	Resignations

Other papers relating to—

Admission to Hosp'l	Furlough or L. of A.
Casualty Sheet	Med. Examination
Confinement	Misc. Information
Contracts	Pay or Clothing
Death or Effects	Personal Reports
Desertion	Rank
Discharge from Hosp'l	Transfer to Hosp'l
Discharge from Service	Transfer to V. R. C.
Duty	Transportation

No. One

John Ayers

Enlisted at Lebanon

As Substitute for

Harvey Hannah

On the 22 day of Oct, 1864

By

Capt J B Fiddler

F B Heinus

John C Maxwell

Board of Enrollment.

4 Dist of Ky

J C Ky Dist

DECLARATION OF SUBSTITUTE.

I, John Ayers, desiring to ENLIST in the Army of the United States, for THREE YEARS, ***Do declare,*** That I am 23 years and — months of age; that I have never been discharged from the United States service on account of disability or by sentence of a court martial; and I know of no impediment to my serving honestly and faithfully as a soldier for three years.

GIVEN at Lebanon

the 22 day of Oct 1864

WITNESS:

J H Coley

John Ayers

(No. 39.)

SUBSTITUTE

VOLUNTEER ENLISTMENT.

STATE OF Kentucky TOWN OF Scott County

I, John Ayers born in the State of Canada, aged 23 years, and by occupation a Lawyer Do HEREBY ACKNOWLEDGE to have agreed with Henry Thurman, Esq., of Scott Co 2 Dist Kentucky to become his **SUBSTITUTE** in the Military Service, for a sufficient consideration paid and delivered to me, on the 22 day of Oct, 186 4 and having thus agreed with said H Thurman, I DO HEREBY ACKNOWLEDGE to have enlisted this 22 day of Oct 186 4, to serve as a ***Soldier*** in the **Army of the United States of America,** for the period of *THREE YEARS*, unless sooner discharged by proper authority: I do also agree to accept such bounty, pay, rations, and clothing, as are, or may be, established by law for soldiers. And I do solemnly swear that I will bear true and faithful allegiance to the ***United States of America;*** that I will serve them honestly and faithfully against all their enemies or opposers whomsoever: and that I will observe and obey the orders of the President of the United States, and the orders of the Officers appointed over me, according to the Rules and Articles of War.

SWORN and subscribed to, at Lebanon this 22 day of Oct 1864 BEFORE Capt 2nd Lieut 2 Dist Ky

John Ayers

We certify, on honor, That we have carefully examined the above-named Volunteer Substitute agreeably to the Regulations, and that, in our opinion, he is free from all bodily defects and mental infirmity which would in any way disqualify him from performing the duties of a soldier; that he was entirely sober when enlisted; that he is of lawful age, (not under 18 years;) and that, in accepting him as duly qualified to perform the duties of an able-bodied soldier, and as a Substitute in lieu of H. Thurman, drafted in Scott Sept 24, 1864, we have strictly observed the Regulations which govern in such cases. This soldier has Blue eyes, dark hair, Lily complexion; is 5 feet 10 inches high.

J M Smith
Provost Marshal

F B Mercer
Commissioner of Board

John C Maxwell
Surgeon of Board

Board of Enrollment of 4 *Dist. of* Ky

Aylesworth, Charles

Co G, 26 Kentucky Inf.

Prisoner of War

CARD NUMBERS.

1 [illegible]
2
3
4
5
6
7
8
9
10
11
12
13
14
15
16
17
18
19
20
21
22
23
24
25
26
27
28
29
30
31
32
33
34
35
36
37
38
39
40
41
42
43
44
45
46
47
48
49
50

Number of personal papers herein

book mark

See also

C 26 Ky.

Charles Clymer

Pvt., Co. G, 26 Regt Kentucky Infantry.

Appears on

Company Muster Roll

for May & June, 1863.

Present or absent Present

Stoppage, $ ..... 100 for .....

Due Gov't, $ ..... 100 for .....

Remarks:

Enrolled June 15, 1863

at Cumberland Ky by Lt

Colonel Wolford

Book mark:

Clymer

Copy

Ayer John

Co [illegible], 26 Kentucky Inf.

Enrolled [illegible]

REFERENCE ENVELOPE.

Cards filed with

Colonel John

57

Baety. William a

Co I , 26 Kentucky Inf.

Private | Private

REFERENCE ENVELOPE.

Cards filed with

Beatty, William a

Caywell James H.

Co. E, 26 Kentucky Inf.

Private | Private

CARD NUMBERS.

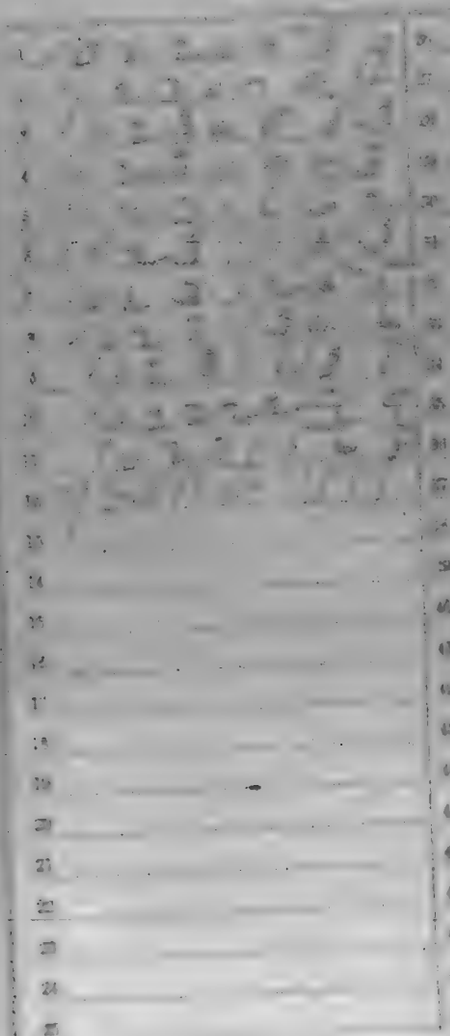

Number of personal papers herein 1

Book Mark: 9350--CB-87

Survey 3/550

Ky.

Appears with rank of _____ on

Muster and Descriptive Roll of a Detachment of U. S. Vols. forwarded

for the _____ Reg't Kentucky Inf. Roll dated

_____, _____, 186—.

Where born _____

Age _____ y'rs; occupation _____

When enlisted _____, 186—.

Where enlisted _____

For what period enlisted _____ years.

Eyes _____; hair _____

Complexion _____; height _____ ft. _____ in.

When mustered in _____, 186—.

Where mustered in _____

Bounty paid $ _____ 100; due $ _____ 100

Where credited _____

Company to which assigned _____

Remarks:

_____

_____

_____

26 Ky.

Co. E, 26 Reg't Kentucky Infantry.

Appears on

Company Muster Roll

for [illegible], 1864

Present or absent

Stoppage, $ ..... 100 for .....

Due Gov't, $ ..... 100 for .....

Remarks:

Ky.

26

[illegible], Co. E, 26 Reg't Kentucky Infantry.

Appears on

Company Muster Roll

for [illegible], 1864

Present or absent [illegible]

Stoppage, $ [illegible] 100 for [illegible]

Due Gov't, $ [illegible] 100 for [illegible]

Remarks:

Book mark:

26 Ky.

Co. E, 26 Reg't Kentucky Infantry.

Appears on

Company Muster Roll

for ..... , 1864

Present or absent .....

Stoppage, $ ..... 100 for .....

Due Gov't, $ ..... 100 for .....

Remarks: .....

Book mark: .....

26 Ky.

Co. E, 26 Reg't Kentucky Infantry.

Appears on

Company Muster Roll

for ____, 186 4

Present or absent ____

Stoppage, $____ 100 for ____

Due Gov't, $____ 100 for ____

Remarks: ____

Ky.

[illegible] Co. C, 16 Reg't Kentucky Inf.

Appears on

Company Muster Roll

for [illegible], 1864

Present or absent [illegible]

Stoppage, $ [illegible] 100 for [illegible]

Due Gov't, $ [illegible] 100 for [illegible]

Remarks: [illegible]

Book mark: [illegible]

Ky.

26

Wm. H. Bagwell

Co. E, 26 Regt Kentucky Infantry.

Appears on

Company Muster Roll

for June 30, 1862.

Present or Absent Absent

Stoppages, $ 100 for

Due Gov't, $ 100 for

Remarks: Absent sick in Hospital

Regt Louisville Ky.

Hamilton Hospital Louisville Ky.

Book mark:

Muller Capt.

26 Ky.

[illegible], Co. E, 26 Reg't Kentucky Infantry.

Appears on

Company Muster Roll

for [illegible], 186[illegible].

Present or absent [illegible]

Stoppage, $ [illegible] 100 for [illegible]

Due Gov't, $ [illegible] 100 for [illegible]

Remarks: [illegible]

26 Ky.

[illegible], Co. E, 26 Reg't Kentucky Infantry.

Appears on

Company Muster Roll

for [illegible], 186[illegible].

Present or absent [illegible]

Stoppage, $ [illegible] 100 for [illegible]

Due Gov't, $ [illegible] 100 for [illegible]

Remarks: [illegible]

Ky.

B [illegible] C

James H Bryant

[illegible], Co. [illegible], 2d Reg't Kentucky Inf.

Appears on **Descriptive List of Deserters**

dated June 30, 1864.

Deserted:

When March [illegible], 1864.

Where Louisville, Ky.

Arrested:

When ..... , 186 .

Where .....

Remarks: .....

Book mark: .....

(311)

26 Ky.

[illegible], Co. [illegible], 26 Reg't Kentucky Inf.

Age [illegible] years.

Appears on **Co. Muster-out Roll**, dated [illegible], 1865.

~~Muster-out roll dated~~ [illegible], 186 .

Last paid to [illegible], 1864.

Clothing account:

Last settled [illegible], 186 ; drawn since $ [illegible]

Due soldier $ 100; due U. S. $ 100

Am't for clothing in kind or money adv'd $ 100

Due U. S. for arms, equipments, &c., $ 100

Bounty paid $ [illegible]; due $ [illegible]

Remarks: [illegible]

13 Ohio Lt.

James H Bignell.

Co. C, 2nd Regt Ky Vols.

NOTATION.

Book mark: 9,310 Vol. 7

War Department.

Adjutant General's Office.

Washington June 10, 1888.

Mustered out with the company and paid to [illegible] 21, 1865, date to which company was paid on discharge.

Services also alleged in Co. C, 11th Ky. Vols.

[illegible]

B | 26 | Ky.

Bagwell, James H.

, Co. 26 Reg't Ky. I.

1 Inclosures.

Bed Cards	Final Statements
Burial Records	Furloughs or L. of A
Certs. of Dis. for Discharge	Med. Certificates
C. M. Charges	Med. Des. Lists
Descriptive Lists	Orders
Discharge Certificates	Pris. of War Record
Enlistment Papers 1	Resignations

Other papers relating to—

Admission to Hosp'l	Furlough or L. of A.
Casualty Sheet	Med. Examination
Confinement	Misc. Information
Contracts	Pay or Clothing
Death or Effects	Personal Reports
Desertion	Rank
Discharge from Hosp'l	Transfer to Hosp'l
Discharge from Service	Transfer to V. R. C.
Pay	Transportation

DECLARATION OF RECRUIT.

I, James C Bagwell desiring to VOLUNTEER as a Soldier in the Army of the United States, for the term of THREE YEARS, Do Declare, That I am 2[illegible] years and [illegible] months of age; that I have never been discharged from the United States service on account of disability or by sentence of a court-martial, or by order before the expiration of a term of enlistment, and I know of no impediment to my serving honestly and faithfully as a soldier for three years.

GIVEN at Bowling Green

the 26 day of March 1864

Witness: [illegible] James C Bagwell
his mark

[illegible]

CONSENT IN CASE OF MINOR.

I, [illegible] do HEREBY Certify That I am the [illegible] of [illegible] that the said [illegible] is [illegible] years of age; and I do hereby freely give my CONSENT to his volunteering as a Soldier in the Army of the United States for the period of THREE YEARS.

GIVEN at [illegible]

the [illegible] day of [illegible]

Witness:

[illegible]

A. G. O. No. 74 & 75.

VOLUNTEER ENLISTMENT.

STATE OF [illegible]

TOWN OF [illegible]

I, [illegible] born in [illegible] in the State of [illegible] aged [illegible] years, and by occupation a [illegible] DO HEREBY ACKNOWLEDGE to have volunteered this [illegible] day of [illegible] 186[illegible] to serve as a **Soldier** in the **Army of the United States of America**, for the period of THREE YEARS unless sooner discharged by proper authority: Provided agree to accept such bounty, pay, rations, and clothing, as are, or may be, established by Law for Volunteers. And I, [illegible] do solemnly swear, that I will bear true Faith and Allegiance to the **United States of America**, and that I will serve them honestly and faithfully against all their enemies or opposers whomsoever; and that I will observe and obey the orders of the President of the United States, and the orders of the officers appointed over me, according to the Rules and Articles of War.

Sworn and subscribed to at [illegible]

this [illegible] day of [illegible] 186[illegible] before me } [illegible]

Recruiting Officer.

I CERTIFY, ON HONOR, That I have carefully examined the above-named Volunteer, agreeably to the General Regulations of the Army, and that, in my opinion, he is free from all bodily defects and mental infirmity, which would in any way disqualify him from performing the duties of a soldier.

[illegible]

Examining Surgeon.

I CERTIFY, ON HONOR, That I have carefully inspected my V[illegible] previously to his enlistment, and that he was entirely sober when received; that to the best of my judgment and belief, he is of [illegible] age, and that, in accepting him to fill the quota [illegible] the duties of his enlistment [illegible] caution. I have strictly observed the Regulations which govern the recruiting service. This soldier has [illegible] eyes, [illegible] hair, [illegible] complexion, is [illegible] feet [illegible] inches high.

[illegible]

[illegible] Regiment of [illegible] Volunteers,

Recruiting Officer.

(A. G. O. No. 34 M.)

Mustered into the service of the United States, in Company [illegible] the [illegible] day of [illegible] 186[illegible] Regiment of [illegible] Volunteers, on

[illegible]

Talbot, James F.

Co. F, 26 Kentucky Inf.

Book Number | Envelope

CARD NUMBERS.

1	42887
2	42887
3	42887
4	42887
5	42887
6	42887
7	
8	
9	
10	
11	
12	
13	
14	
15	
16	
17	
18	
19	
20	
21	
22	
23	
24	
25	
26	
27	
28	
29	
30	
31	
32	
33	
34	
35	
36	
37	
38	
39	
40	
41	
42	
43	
44	
45	
46	
47	42569721
48	42569824
49	42569946
50	42570090

Number of personal papers herein

Book Mark: 19534 PO 1887.
[illegible]

Loose Mark

Ky.

43 26

James M. Bailey

Rank last Enl. 26 Regt Kentucky Inf.

Age 31 years.

Appears on

Field and Staff Muster-in Roll

of the organization named above. Roll dated

Nashville Tenn Feb 25, 1862

Muster-in to date Feb 5, 1862

Joined for duty and enrolled:

When Sept. 20, 1861.

Where Louisville Ky

Period 3 years.

Valuation of horse, $ 100

Valuation of horse equipments, $ 100

Remarks: Mustered into U S Service Feb 5-1862 by Capt T G Trueblood A.A.G.

Book mark

[illegible]

B 2d Ky

James M. Bailey

Surg. Co. 2d Reg't Ky Inf.

Office Muster-in

Dated Camp Dick Robinson Ky, 1861,

of this officer as of the grade named above to date

from the 16 day of May, 1862

Left Vacancy

vice Surg J. R. Bailey resigned

Notation:

No original muster-in roll for this officer on file.

Book mark: [illegible]

[illegible]

Examiner.

B 26 Ky.

James M. Bailey

Rank Surgeon 26 Reg't Kentucky Infantry.

Appears on

Field and Staff Muster Roll

for March & April, 1862

Present or absent Present

Stoppage, $ ..... 100 for .....

Due Gov't, $ ..... 100 for .....

Valuation of horse, $ 100

Valuation of horse equipments, $ 100

Remarks: Appointed Surgeon Feb 18 1862 in place of Jonathan R. Bailey resigned. James M Bailey [illegible] having been asst. Surgeon under his appointment as Surgeon

Book mark:

[illegible]

Ky.

Co.

James M. Bailey

Rank Lieut. 26 Regt Kentucky Infantry.

Appears on

Field and Staff Muster Roll

for Apl 30 to Aug 31, 1862

Present or absent Present

Stoppages, $ 100 for

Due Gov't, $ 100 for

Valuation of horse, $ 100

Valuation of horse equipments, $ 100

Remarks: Appointed Surgeon
Apl 15-1862 in place
of Jonathan R Bailey
resigned on this day
Simon N Bailey Surg
46th Ind Vols mustered
Apl 30 1862 as Surgeon
46th Indiana Vol

Book mark:

Examined

Ky.

Ky 26

James M. Bailey

Rank Surg. 26 Reg't Kentucky Infantry.

Appears on

Field and Staff Muster Roll

for Sept & Oct, 1862

Present or absent Present.

Stoppage, $ ..... 100 for .....

Due Gov't, $ ..... 100 for .....

Valuation of horse, $ 100

Valuation of horse equipments, $ 100

Remarks: .....

Book mark: .....

Ky.

B 26

Samuel M. Bailey

Rank Surgeon, 26 Reg't Kentucky Infantry.

Appears on

Field and Staff Muster Roll

for Nov - Dec, 1862

Present or absent Present

Stoppage, $ 100 for

Due Gov't, $ 100 for

Valuation of horse, $ 100

Valuation of horse equipments, $ 100

Remarks: Mustered into U.S. service at Nashville Tenn. Nov 8th 1862 by Capt Hamilton U.S.A.

Book mark

Samuel M. Bailey

Ky.

Co. 26

James M. Bailey

Rank Lieut., 26 Reg't Kentucky Infantry.

Appears on

Field and Staff Muster Roll

for Sept & Oct, 1863.

Present or absent Present

Stoppage, $ 100 for

Due Gov't, $ 100 for

Valuation of horse, $ 100

Valuation of horse equipments, $ 100

Remarks:

Book mark:

Examined

13 26 Ky.

James McCulley

Rank Surgeon, 26 Reg't Kentucky Infantry.

Appears on

Field and Staff Muster Roll (special)

for April 11, 1863.

Present or absent Present

Stoppage, $ .... 100 for ....

....

Due Gov't, $ .... 100 for ....

Valuation of horse, $ 100

Valuation of horse equipments, $ 100

Remarks:

Book mark:

Cumming Copyist.

Ky.

for 2d

James M. Bailey

Rank Surgeon, 2d Reg't Kentucky Infantry.

Appears on

Field and Staff Muster Roll

for M. & A. April, 1863.

Present or absent Present

Stoppage, $ 100 for

Due Gov't, $ 100 for

Valuation of horse, $ 100

Valuation of horse equipments, $ 100

Remarks:

Book mark:

Examined

Ky.

To 26

James M. Bailey

Rank Surgeon 26 Reg't Kentucky Infantry.

Appears on

Field and Staff Muster Roll

for May & June, 1863.

Present or absent Present

Stoppage, $ ..... 100 for .....

.....

Due Gov't, $ ..... 100 for .....

Valuation of horse, $ 100

Valuation of horse equipments, $ 100

Remarks: .....

.....

.....

.....

.....

.....

Book mark: .....

Surgeon

Ky.

Co. I 26

Elisha W. Bailey

Rank Captain, 26 Reg't Kentucky Inf.

Appears on

Field and Staff Muster Roll

for July & August, 1863.

Present or absent Present

Stoppage, $ 100 for

Due Gov't, $ 100 for

Valuation of horse, $ 100

Valuation of horse equipments, $ 100

Remarks:

Book mark

Ky.

26

James M. Daily

Rank Surgeon, 26 Reg't Kentucky Inf.

Appears on

Field and Staff Muster Roll

for Sept & Oct 1863.

Present or absent Present

Stoppage, $ 100 for

Due Gov't, $ 100 for

Valuation of horse, $ 100

Valuation of horse equipments, $ 100

Remarks: Detached Surg. 26 Ky. Inf.

Book mark:

Ky.

Co. 26

James M. Bailey

Rank. Sergeant 26 Reg't Kentucky Inf.

Appears on

Field and Staff Muster Roll

for Jan & Feb, 1863

Present or absent. Not Enlisted

Stoppages, $ 100 for

Due Gov't, $ 100 for

Valuation of horse, $ 100

Valuation of horse equipments, $ 100

Remarks:

NEXT ROLL ON FILE, AUG 1864

Book mark:

Examined

Co. 26 Ky.

James M. Bailey

Rank Captain 26 Regt Kentucky Inf.

Appears on

Field and Staff Muster Roll

for Feby 28 & April 30, 1864

Present or absent Not Stated

Stoppage, $ 100 for

Due Gov't, $ 100 for

Valuation of horse, $ 100

Valuation of horse equipments, $ 100

Remarks:

Book mark:

Farmer

Ky.

Co. 26

James M. Bailey

Rank Surgeon, 26 Reg't Kentucky Inf.

Appears on

Field and Staff Muster Roll

for May & June, 1864

Present or absent Present

Stoppage, $ 100 for

Due Gov't, $ 100 for

Valuation of horse, $ 100

Valuation of horse equipments, $ 100

Remarks: Asst. Surgeon 2 Reg

2nd Asst. Surg. 1st Div.

Book mark:

Examined

Ky.

Co. [illegible]

James M. Bailey

Rank Surgeon Co. Reg't Kentucky Inf.

Appears on

Field and Staff Muster Roll

for July & August, 1864.

Present or absent Absent

Stoppage, $ 100 for

Due Gov't, $ 100 for

Valuation of horse, $ 100

Valuation of horse equipments, $ 100

Remarks: Left at Russellville

Forgot to pay.

Book mark:

Examined

Ky.

26

James M. Bailey

Rank Surgeon, 26 Regt Kentucky Inf.

Appears on

Field and Staff Muster Roll

for Sept & Oct 1864.

Present or absent Not Stated

Stoppage, $ 100 for

Due Gov't, $ 100 for

Valuation of horse, $ 100

Valuation of horse equipments, $ 100

Remarks: Ofst Surgeon 2d Brigade 2d Div. Mil Div. Tenn.

Book mark:

Examined

Ky.

40 26

James M. Bailey

Rank Surgeon 26 Reg't Kentucky Inf.

Appears on

Field and Staff Muster Roll

for Nov & Dec, 1864

Present or absent

Stoppage, $ 100 for

Due Gov't, $ 100 for

Valuation of horse, $ 100

Valuation of horse equipments, $ 100

Remarks: Resigned the Service Dec 17. 1864

Book mark:

Examined

Ky.

Rank ..... Reg't Kentucky Inf.

Age ... years.

Appears on

Field and Staff Muster-out Roll

of the organization named above. Roll dated ....., 186..

Muster-out to date ....., 186..

Last paid to ..... *

When enrolled ....., 186.., for ..... *

Where enrolled ..... *

Mustered in ....., 186.. *

Where ..... *

Clothing account:

Last settled ....., 183.., due since $ 100

Due soldier $ ..... 100; due U. S. $ 100

Am't forfeited in kind or money adv'd $ 100

Due U. S. for arms, equipments, &c., $ 100

Bounty paid $ ..... 100; due $ 100

Remarks: .....

.....

Book mark: .....

B 26 Ky.

James M. Barclay
Asst. Surg. 26 Ky. Inf.

NOTATION.

Book mark: 114908-AS-1887

The Military Secretary's Office.

WAR DEPARTMENT.

Washington, July 26, 1887.

Under the provisions of the act of Congress approved February 24, 1887, this officer is said and considered by this Department to have been appointed into the service of the United States in the grade of Asst. Surg.

(from) 26 Ky. Inf. Vols.

to take rank from January 1, 1882

to fill vacancy

By Williams

B 26 Inf

James M. Bailey

Sergt. 26th Ky. Inf.

NOTATION.

19534 mc-5-1887, mich

Adjutant General's Office.

Washington, July 7, 1887.

Surgeon

26th Ky. Inf. Vols.

April 16, 1887.

J. R. Bailey, sergeant

B 16 Ky

Wm Busby
Surg 16 Ky

Return

of the Post of Bowling Green, Ky.,

for the month of December, 1862;

dated January 1, 1863,

shows the following with regard to the person named above:

Post or station

Remarks: Surgeon in Charge of Ill of Forces South Western Ky

Book mark:

Copyist.

James M. Bailey
1st Lieut 16th Ky Vol Inf

Return

of the Post of Bowling Green, Ky.,

for the month of October, 1863,

dated October 31, 1863,

shows the following with regard to the person named above:

Post or station

Remarks: Surgeon 16th Ky
Acting Chief Surgeon Dist
Ky

Book mark:

J. M. Bailey

Copyist.

B 1 21 Ky

Samuel M Baily
Pvt Co G 26 Regt Ky Vol

Return

of the Post of Bowling Green, Ky.,
for the month of November, 1863,
dated December 1, 1863,
shows the following with regard to the person
named above:

Post or station

Remarks:

Book mark:

Copyist

Surg 26 Ky

Jam Bailey
Surg 26 Ky Inf

Return

of the Post of Bowling Green, Ky.,

for the month of December, 1863,

dated January 1, 1864,

shows the following with regard to the person named above:

Post or station

Remarks: Surgeon 26 Ky and
in charge of U.S. Forces
South Kentucky

Book mark:

Copyist.

Return

of the 2d Brigade, 2d Division, District of Kentucky (5th Division), 23d Army Corps,

for the month of [illegible], 1864,

dated [illegible], 1864,

shows the following with regard to the officer named above:

Post or station [illegible]

Remarks: [illegible]

Book mark:

Copyist

(340)

B | 26 | Ky

J. M. Bailey

Capt. 26th Ky. Vol. Inf.

Return

of the 2d Brigade, 2d Division, District of Kentucky (5th Division), 23d Army Corps,

for the month of February, 1864,

dated Camp near Nicholasville, Ky.

February 3, 1864,

shows the following with regard to the officer named above:

Post or station: Camp near Lexington, Ky.

Remarks: Acting Chief Scout

Book mark:

Return

of the 2d Brigade, 2d Division, District of Kentucky (5th Division), 23d Army Corps,

for the month of [illegible], 1864.

dated [illegible], 1864.

shows the following with regard to the officer named above:

Post or station: [illegible]

Remarks: [illegible]

Book mark:

Copyist

(648)

1 | 2(| 1[illegible]

[illegible] Guide

Hdqrs 2d Regt Ky Cavl

Return

of the 2d Brigade, 2d Division, District of Kentucky (5th Division), 23d Army Corps,

for the month of [illegible], 1864,

dated Camp Green Lf

[illegible], 1864,

shows the following with regard to the officer named above:

Post or station: Camp Green Lf

Remarks: Lt & Brigade

Surgeon

Book mark:

[illegible]

Copyist

(1440)

Return

of the 2d Brigade, 2d Division, District of Kentucky (5th Division), 23d Army Corps,

for the month of August, 1864.

dated Camp near Ky

1 Sept, 1864,

shows the following with regard to the officer named above:

Post or station: Camp near Ky

Remarks: Absent Sick

Book mark:

Copyist

(546)

Return

of the 2d Brigade, 2d Division, District of Kentucky (5th Division), 23d Army Corps,

for the month of [illegible], 1864.

dated [illegible], 1864.

shows the following with regard to the officer named above:

Post or station [illegible]

Remarks [illegible]

Book mark:

Copyist

(548)

Return

of the 2d Brigade, 2d Division, District of Kentucky (5th Division), 23d Army Corps,

for the month of [illegible], 1864,

dated [illegible], 1864,

shows the following with regard to the officer named above:

Post or station: [illegible]

Remarks: [illegible]

Book mark:

Copyist

(548)

Name [illegible]
Co. [illegible], 26 Reg't Kentucky Inf.
Appears on Returns as follows:

[illegible]

Book mark:

OCT 28 1963
36320711
595 681

Bailey 1 116.

Co. Regt

Co.

15 Enclosures.

Descriptive Cards	Final Statements
Descriptive Rolls	Furloughs or L. of A
Certs. of Dis. & c.	Med. Certificates 1
Court M. Charges	Med. Des. Lists
Descriptive Lists	Orders 3
Discharge Certificates	Pris. of War Record
Enlistment Papers	Resignations 1

Other papers relating to—

Admission to Hosp.	Furlough or L. of A
Casualty Sheet	Med. Examination
Confinement	Misc. Information 7
Contracts	Pay or Clothing
Death or Effects	Personal Reports 2
Desertion	Rank
Discharge (Gen. Order)	Transfer to Hosp't
Discharge (Surgeon's)	Transfer to V. R. C.
Duty	Transportation

Farmington
May 20th 1862

Surgeon J. M. Bailey
26 days Absent

Surrendered
Nashville Dec 26th 1862

Surgeon J. M. Bailey
26th Ky Vols

J. M. Bailey
Surg 26 Ky Vols
Ferguson Ky

Camp Near Brandy Station
May 22nd 1862

Lt Col Bridge

I have been sick with Typhoid Fever
for eight days and with care of absence for
that time to remain my leave

J. H. Bailey Surg
2nd Ohio

I hereby certify that Dr J. H. Bailey
has been sick with Typhoid Fever since
May 20th 1862

L Bennett
Lt & Adjt 2d Ohio

I hereby Certify that Dr J. H. Bailey has been
unfit for duty on account of the disease which is
Typhoid Fever for the length of time mentioned and prays
the request for his leave of absence

S. G. Burbridge
Col 2d Ohio Vol Inf

Approved & Recommended
for 20 days

Lieutenant Ky
Dec 14th 1864

S. M. Bailey
Surg 26th Ky

Personal report for
the Month of May

Camp Pierce Ky
June 19th 1862

Sir

I have the honor to transmit the following personal report for the month of May. I have been unable during the last month of the date with the 26th Ky for want of Field Officers. Since the 10th 1862 I have the honor to be very respectfully Your obt Servt
J. Jo. Bailey
Surg 26th Ky V. I.

Surg Stewart
Dept Ohio - M-K-

Bowling Green Ky
Nov 14th 1864.

J. M. Bailey
Sarg 26 = Ky

Personal Report
for the Month of
October 1864

H. L. Hz 2nd Brig 2nd Div
Dist of Ky.
Bowling Green Ky
Nov 1st 1864

Surg George E Hammond
2nd Div 23d Army of Ky-

Sir.

I have the
honor to transmit the following personal
report for the month of October 1864
J. M. Bailey Surgeon 26=Ky Infantry
Date of Commission April 10=1862
Will what troops serving-
Acting Brig Surg 2nd Brig 2nd Div 23d C.

I have the honor to be
Very respectfully
Your Obt Servt
J. M. Bailey
Surg 26=Ky. V.I.

OFFICERS' CASUALTY SHEET.

Regimental No. _____

State of Kentucky.

Name [illegible]

Rank [illegible] Regiment [illegible]

Am [illegible]

Casualty [illegible]

Day [illegible] ; Month [illegible] ; Year [illegible].

Cause of casualty [illegible]

No. and source of the order accepting resignation, &c., [illegible]

Remarks _____

[illegible]

Clerk.

170

43

Washington July 7

Pm. Mar. Genl. Office
Mem. Store
Genl.

Inform that Surg.
Ol. Daily 26th.
Dr. Tobb has declined
the position of Surg.
of the Board of Exhibi-
tion of the 3d Inst.
Have none other
Surg. found for the 3d
Division.

Recd. Mar. 9 mail
A.A.G. Yates Dec. 13

Provost Marshal General's Office,

Washington D. C. [illegible] 1863.

1st Lt. Washington City D.C.

Pro Mar Corps office
Navy Dept
Court of Inquiry.

Requests that the official
copies of the appointment of
Lt. Wm. Sam. B. Hunt.
[illegible] in accordance with
General Order dated 18th in
relation to having declined the
appointment

Provost Marshal General's Office,

Washington D. C. July 22d 1863.

Lieut. L. H. Smith

Asst. Adjt. Gen. U.S. Vol.

Louisville, Ky.

Sir:

I am directed by the Provost Marshal General to transmit, that you return the Official Certificate of appointment, of Lieut. H. Bailey, 3d Regt. Ind. Cavalry, referred to in your communication of July 13th 1863., together with the letter enclosing it; it having been sent you by mistake, & the circumstance rendering it inoperative.

I am Sir

Very respectfully

Your Obedient Servant

Henry Stone.

Asst. Adjt. Genl.

Washington July 13

Asst. Mar. Genl's Office
Shannon McKeever
Asst. Adjt. Genl.

Forwards an "official copy" of the appointment of Lieut J. M. Dailey Surg. of the 3d Dist Ky.

Rec'd Head-quarters
A.A.P.M.G.
Louisville July 18th 63

Provost Marshal General's Office,

Washington D. C. July 15 1863.

Col. [illegible]
Asst. Adjt. Gen.
Louisville, Ky.

Major

By direction of the Secretary, Provost Marshal General, I have the honor to enclose an official copy of the proclamation of Pres. Lincoln, Governor of the State of Kentucky, and the request that you forward it to him.

I am Sir
very respectfully
Your obedt. Servt
Channcey McKeever
Asst. Adjt. General.

[illegible] Washington City 31

[illegible]
Post Master General's Office
[illegible] D. Feb
[illegible] 1831.

[illegible]
[illegible] appointment of Post
Master at Long [illegible]
[illegible] to avoid the delay
[illegible] the petition.

[illegible]

War Department.

Provost Marshal General's Office,

Washington, D. C., [illegible] 1863.

Head Quarters Second Brigade Second Division
District of Sr. Buckingham 24 Oct 23rd 1864

General Orders
No 3

Surgeon Geo. Reid 26th Pa Vol
Infantry is detailed as Chief Surgeon of
this Brigade, & will be obeyed and respected
as such.

By Order of
Col. Warner Col 26th Pa Vols
Comdg Brigade.

Fred Gay Lieut
A a a G

Respectfully referred
to Lieut Col [illegible]
A A & I Gen Dept
[illegible]

Head Qrs 2d Div Dept of Ky
Danville Aug 31st 62

Respectfully forwarded

Jas S Jennison
Brig Gen Comdg

Head-Quarters 2d Division, District of Kentucky,

Louisville, August 14 1864.

Gen Burbridge

Lexington Ky

Sir:

The Genl Comdg directs me to say that Dr Bailey 20 Ky Cavy is in possession of the names of Officers who have sold permits of trade. You will learn who they are, and the facts, and at once prefer charges against them. When the case is investigated, arrest and send the officers to Louisville immediately for trial.

I am Genl very Respectfully

Your Obedient Servant

E. [illegible]

Asst Ad Adj G.A.G.

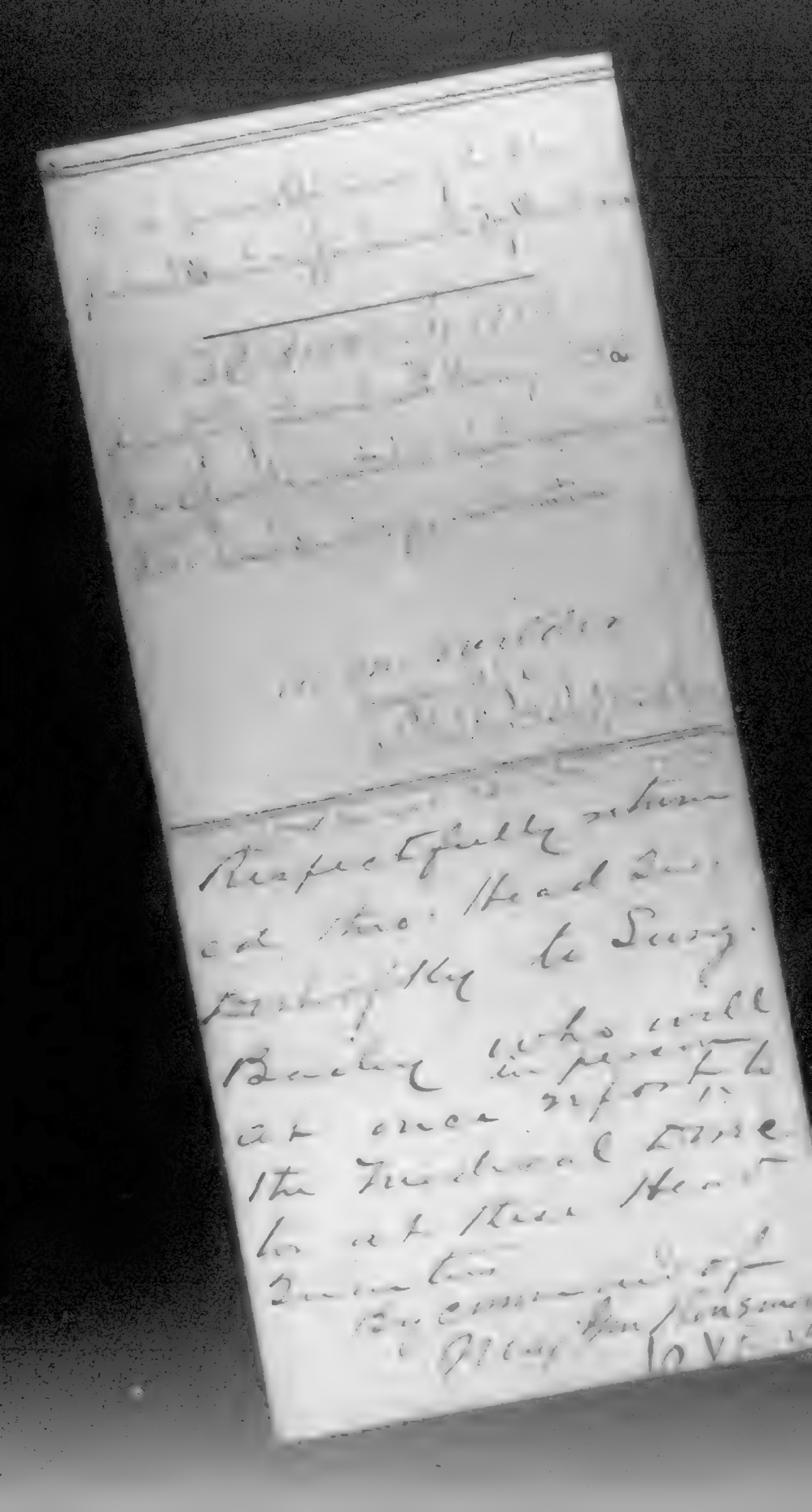

Head Qrs 2d Div 11th A.C.

Louisville Dec 12th 64

Respectfully transmitted
thro Hd Qrs 2d Brig 2d
Div 11th Army of Ky
to Brig Gen Bailey 2d Ky
Attention & Endorsement
from Hd Qrs dept Ohio

By Command of
Brig Gen Hoy & Ewing

Ed. Hinton
Capt & A.A.G.

Head Quarters,
Department of the Ohio.
Louisville, Kentucky, Nov 9th 1864.

General Orders
No 91. } Extract.

1. The following named Officers are hereby honorably discharged the service of the United States, on account of Physical disability, with the condition that they shall receive no final payments until they have satisfied the Paymaster that they are not indebted to the Government.

Surgeon J. M. Bailey 26th Kentucky V. Inf.

By order of
Major General Stoneman
(Signed) Henry Coutts
Asst. Adjt. Genl.

2 C. 1.
96. 1. 88

Bowling Green Ky
Nov 22= 1864

A. M. Bailey
Surg 16= Ky

Resignation tendered
on acct of ill health

Head Quarters Second Div.
Second Division, District of Kentucky
Bowling Green, Ky. Nov. 22, 1864

Respectfully forwarded,
and I recommend that
Dr. Bailey's tender of resignation be accepted, although he is a very excellent and competent officer. His services would be under ordinary circumstances very valuable to the front, and I regret to lose him, but he is not able to go with it. It is important that his resignation be accepted and his place filled as soon as possible.

Jeff. C. Davis
Brig. Gen.
Comdg. Div.

Head Qrs 2d Div. M. D. K.
Louisville Nov 24th 64

Respectfully forwarded
Approved.

Thos. J. Wood
Brig General
Comdg Div

Head Qrs Post of Ky.
Lexington, Ky. Nov. 30/64.

Resp. forwarded, approved.
To Asst Inspt of the Chio.
Louisville, Ky.

By Command of
Brig. Gen. Boyle
Capt & A.A.G.

Asst Adjutant General
Chio Department
Louisville Ky.

Respectfully returned to the Asst Inspector General of the Chio Department.

By Command of Brig. Gen. Boyle

Bowling Green Ky
Nov 18=1864

J. Bates Hickson
Capt & A. A. G
Dist of Ky.

Capt.

I hereby
under my resignation ~~as~~ Surgeon of
the 26=Ky Vol Infantry on account
of ill-health. I am not indebted
in any way to the Ordnance
Commissary or Quarter Masters Department
I have the honor to be
Very respectfully
Your Obt Servt
L. M. Bailey
Surg 26=Ky V.I. &
Chief Surg 2nd Brig &
2nd Div Dist of Ky

Capt J. Bates Hickson
Capt & A.A.G Lexington Ky

The the undersigned would most respectfully state that Pr. J. M. Bailey Surg 26-Ky Vol Infantry has been in bad health since about the last of August with Chronic Diarrhoea. and furthermore it is our belief that he will not recover while in the Army.

J. Bailey Surg 11 Ky Vo
L. P. Crisfield a.a. d. u.s.a
Nathan H. Chase a.a. Surg. U.S.A.

Hd Qrs Cf P.
Feb 2/65.

Bailey, Jonathan P.

Co. A, 26 Kentucky Inf.

Surgeon. Surgeon

CARD NUMBERS.

1	[illegible]	17	
2	[illegible]	18	
3		19	
4		20	
5		21	
6		22	
7		23	
8		24	
9		25	
10		26	
11		27	
12		28	
13		29	
14		30	
15		31	
16		32	
17		33	
18		34	
19		35	
20		36	
21		37	
22		38	
23		39	
24		40	
25		41	
26		42	

Number of personal papers herein 3

Check Mark [illegible]

Cross ref.

Ky.

B 26

Jonathan T. Bailey

Rank Surg., 26 Reg't Kentucky Inf.

Age 45 years.

Appears on

Field and Staff Muster-in Roll

of the organization named above. Roll dated

Nashville Tenn. Mch 25, 1862

Muster-in to date Mch 5, 1862.

Joined for duty and enrolled:

When Dec 14, 1861.

Where Cadiz Ky.

Period 3 years.

Valuation of horse, $ 100

Valuation of horse equipments, $ 100

Remarks: Mustered out and

Leave Mch 5-1862 by

Capt 26 Kentucky Inf

Appointment

Sick Leave

Book mark:

Examined

B 26. Ky

Jonathan R. Bailey
Surgeon 26th Ky Inf

NOTATION.

Case number C.R.P. 7114 35

Record and Pension Office,

War Department,

Washington, March 4 1903.

I have the honor to return herewith the application of Jonathan R. Bailey, late Surgeon 26th Ky Inf. for pension on [illegible] and to inform you that no record of any service as Surgeon of any regiment in the volunteer service of the United States during the war of the rebellion has been found.

26th Ky Inf. Vols.

January 1 1887

Official Register

[illegible]

Bailey J. R.

Serg. Co. 20 Reg't [illegible] Inf.

3 Enclosures.

Bad Cards
Burial Records
Certs. of Dis. for Discharge
C. M. Charges
Descriptive Lists
Final Certificates
Enlistment Papers

Final Statements
Furloughs or L. of A
Med. Certificates
Med. Des. Lists
Orders
Pris. of War Record
Requisitions

Other papers relating to—

Admission to Hosp'l
Casualty Sheet
Confinement
Contracts
Death, or Effects
Desertion
Discharge from Hosp'l
Discharge from Service
Duty

Furlough or L. of A.
Med. Examination
Misc. Instructions
Pay or Clothing
Personal Reports
Rank
Transfer to Hosp'l
Transfer to V. R. C.
Transportation

Head Quarters Army of the Ohio
Field of Shiloh. April 16th 1862

Special Orders
No 23

Extract

1. The resignation of the following named officers are hereby accepted to take effect from this date.

Lieut. J. R. Bailey 26th Ky. Vols

By Command of
Maj Genl Buell
(Sgd) J. H. Wright
A.A.G.

Head quarters Army of the Miss.
Field of Shiloh April 16th 62

Special Orders
No 28

The resignations of the following named Officers
are hereby accepted to take effect from date.

Surgeon D. L. Bailey 24th Ky Vols.

By Command of Maj Gen Buell
Wm Wright
A.A.G.

Bailey, William H.

Co. D, 26 Kentucky Inf.

Unit

CARD NUMBERS.

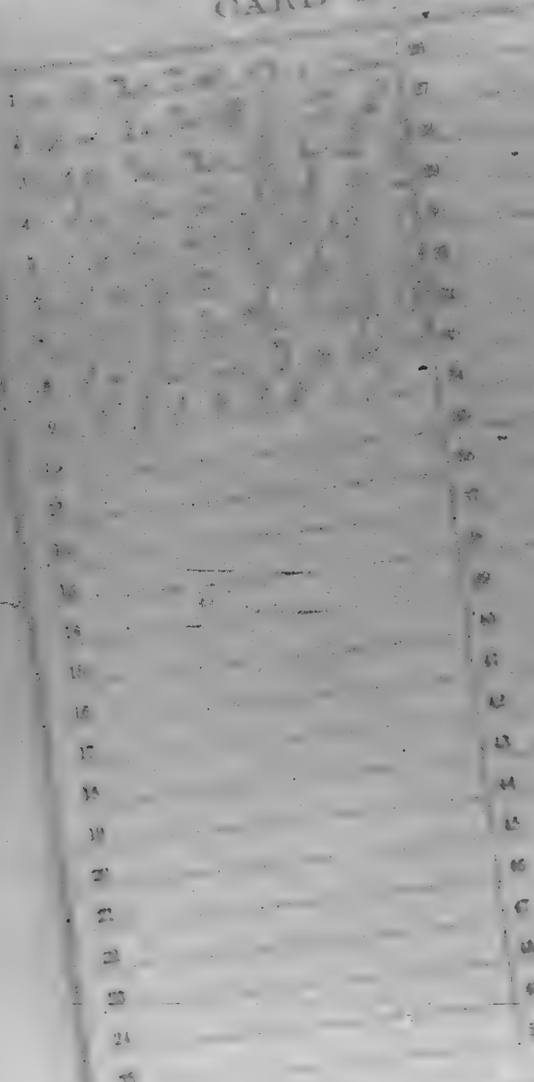

Number of personal papers herein 1

Book Mark:

See also

Appears with rank of ____ on

Muster and Descriptive Roll

Roll dated

Age ____ years; occupation ____

When enlisted ____

Where enlisted ____

For what period enlisted ____ years.

Term ____; hair ____

Complexion ____; height ____ ft. ____ in.

When mustered in ____

Where mustered in ____

Bounty paid $____ due $____

Clothing account:

Last settled ____; drawn since $____

Date of last muster ____

Company to which assigned ____

Remarks:

Book mark:

Master and Descriptive Roll of a Detachment of Duke of York and Albany's
forwarded

C[illegible]

William M. Finley

Lieut. Co. D, 26 Reg't Kentucky Infantry.

Appears on

Company Muster Roll

for [illegible] 1 Oct, 186[illegible].

Present or absent absent

Stoppages, $ ____ 100 for ____

Due Gov't, $ ____ 100 for ____

Remarks: Substituted for Corporal Cornwell Killed

Book mark:

Muster Roll

26 Ky.

I William W. Bailey

Lieut. Co. D, 26 Reg't Kentucky Infantry.

Appears on

Company Muster Roll

for [illegible], 186[illegible]

Present or absent [illegible]

Stoppages, $ [illegible] 100 for [illegible]

Due Gov't, $ [illegible] 100 for [illegible]

Remarks: [illegible]

Book mark: [illegible]

Ky.

26

[illegible] M. Bailey

, Co. D, 26 Reg't Kentucky Infantry.

Appears on

Company Muster Roll

for [illegible], 186[illegible].

Present or absent [illegible]

Stoppages, $ [illegible] 100 for [illegible]

Due Gov't, $ [illegible] 100 for [illegible]

Remarks: [illegible]

Book mark: [illegible]

Co. D, 25th Reg't Kentucky Infantry.

Appears on

Company Muster Roll

for ____, 186-.

Present or absent ____

Stoppages, $ ____ cts for ____

Due Govt, $ ____ cts for ____

Remarks: ____

Book mark: ____

Co. [illegible] Reg't [illegible]

Appears on

Company Muster Roll

for [illegible], 186[illegible]

Present or absent [illegible]

Stoppage, $[illegible] 100 for [illegible]

[illegible]

Due Gov't, $ [illegible] 100 for [illegible]

[illegible]

Remarks: [illegible]

[illegible]

Book mark: [illegible]

[illegible]

Copyist

B 26 | Ky.

William H. Bailey

Pvt, Co. F, 26 Reg't Kentucky Inf.

Appears on

Descriptive List of Deserters

dated June 16, 1865.

Deserted:

When [illegible], 1864.

Where Hospital, Evansville, Ind

Arrested:

When ....., 186 .

Where .....

Remarks: .....

Book mark:

[illegible], Co. [illegible], 26 Reg't Kentucky Inf.

Age [illegible] years.

Appears on **Co. Muster-out Roll**, dated [illegible], 186[illegible].

Muster-out to date ....., 186 .

Last paid to ....., 186 .

[illegible]

Clothing account:

Last settled ....., 186 ; drawn since $ 100

Due soldier $.....; due U. S. $ 100

Am't for cloth'g in kind or money adv'd $ 100

Due U. S. for arms, equipments, &c., $ 100

Bounty paid $ ..... ; due $ 100

Remarks: [illegible]

[illegible]

Bailey Otis H.

Co. 26 Ky Reg't Inf

Inclosures.

Bed Cards	Final Statements
Burial Records	Furloughs or L. of A
Certs. of Disc. for Discharge	Med. Certificates
C. M. Charges	Med. Des. Lists
Descriptive Lists	Orders
Discharge Certificates	Pris. of War Record
Enlistment Papers	Resignations

Other papers relating to—

Admission to Hosp'l	Furlough or L. of A.
Casualty Sheet	Med. Examination
Confinement	Misc. Information
Contracts	Pay or Clothing
Death or Effects	Personal Reports
Desertion	Issues
Discharge from Hosp'l	Transfer to Hosp'l
Discharge from Service	Transfer to V. R. C.
Duty	Transportation

No. ____

Wm. M. Daly

Enlisted at Lexington Ky.

As Substitute for

Willis D. Smith

On the 5th day of Oct. 1864

By

Fred H. Moore

Provost Marshal

Board of Enrollment.

7th Dist. of Ky.

DECLARATION OF SUBSTITUTE.

I, William Th. Daily, desiring to ENLIST in the **Army of the United States**, for THREE YEARS, ***Do declare,*** That I am twenty four years and ____ months of age; that I have never been discharged from the United States service on account of disability or by sentence of a court martial; and I know of no impediment to my serving honestly and faithfully as a soldier for three years.

GIVEN at Lexington Kentucky
the Fifth day of October 1864

WITNESS: [illegible] W. Thom[illegible] Daily

(No. 39.)

SUBSTITUTE

VOLUNTEER ENLISTMENT.

STATE OF Kentucky

TOWN OF Lexington

I, William W. Bailey, born in the State of Virginia, aged Twenty four years, and by occupation a Laborer, DO HEREBY ACKNOWLEDGE to have agreed with Wm S. D. Smith Kentucky, Esq., of Jessamine County to become his **SUBSTITUTE** in the Military Service, for a sufficient consideration paid and delivered to me, on the fifth day of October, 1864, and having thus agreed with said Wm S. D. Smith, I DO HEREBY ACKNOWLEDGE to have enlisted this fifth day of October 1864, to serve as a **Soldier** in the **Army of the United States of America**, for the period of *THREE YEARS*, unless sooner discharged by proper authority: I do also agree to accept such bounty, pay, rations, and clothing, as are, or may be, established by law for soldiers. And I do solemnly swear that I will bear true and faithful allegiance to the ***United States of America;*** that I will serve them honestly and faithfully against all their enemies or opposers whomsoever: And that I will observe and obey the orders of the President of the United States, and the orders of the Officers appointed over me, according to the Rules and Articles of War.

Sworn and subscribed to, at Lexington Ky. this fifth day of October 1864 Before Thos H Mason Capt. & Pro. Mar. 7th Dist. Ky.

William W Bailey

We certify, on honor, That we have carefully examined the above-named Volunteer Substitute agreeably to the Regulations, and that, in our opinion, he is free from all bodily defects and mental infirmity which would in any way disqualify him from performing the duties of a soldier; that he was entirely sober when enlisted; that he is of lawful age, (not under 18 years;) and that, in accepting him as duly qualified to perform the duties of an able-bodied soldier, and as a Substitute in lieu of [illegible] drafted in [illegible] County Ky. [illegible], we have strictly observed the Regulations which govern in such cases. This soldier has [illegible] eyes, [illegible] hair, [illegible] complexion; is [illegible] feet [illegible] inches high

Thos H Mason
Provost Marshal

[illegible]
Commissioner of Board

[illegible]
Surgeon of Board

Board of Enrollment of 7 *Dist. of* Ky.

Baldwin Asa

Co. a, 26 Kentucky Inf.

Hiatt | Hiatt

CARD NUMBERS.

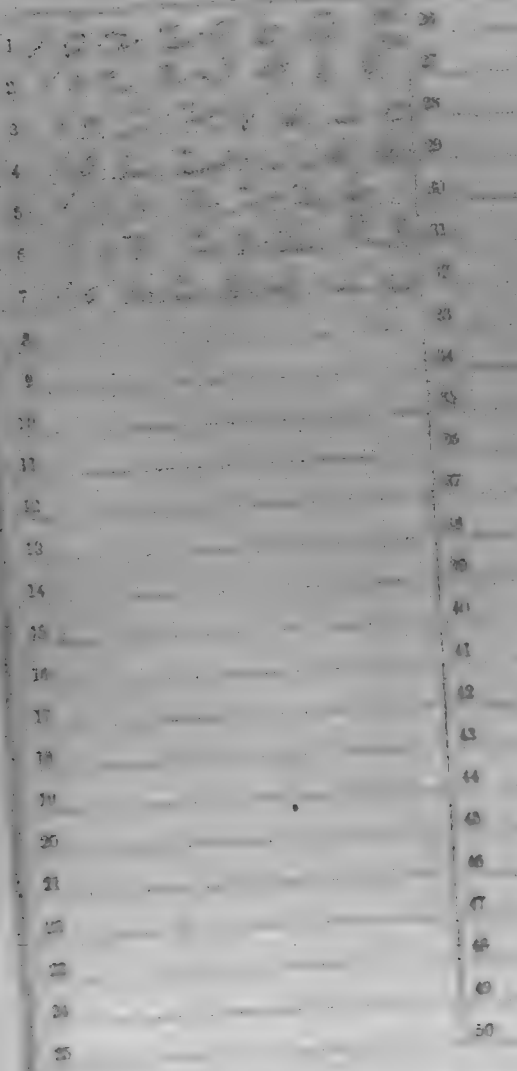

Number of personal papers herein

Book Mark:

See also

26 Ky.

_____, Co. A, 26 Reg't Kentucky Infantry.

Appears on

Company Muster Roll

for _____, 186 .

Present or absent _____

Stoppage, $ _____ 100 for _____

Due Gov't, $ _____ 100 for _____

Remarks: _____

Ky.

B 26

Sea Baldwin

Pvt. Co. A, 26 Reg't Kentucky Infantry.

Company Muster Roll

Appears on

for Nov & Dec, 1864

Present or absent Absent

Stoppage, $ 100 for

Due Gov't, $ 100 for

Remarks: Absent without leave

Paid [illegible]

W H Sayre

B 26 Ky.

Asa Baldwin

Pvt., Co. A, 26 Reg't Kentucky Infantry.

Appears on

Company Muster Roll

for Jan & Feb, 1865

Present or absent

Stoppage, $ 100 for

Due Gov't, $ 100 for

Remarks: Reported Dead

Dec. 25. 64

Substitute

Book mark

W. McIntyre

Ky.

[illegible] [illegible]

[illegible] [illegible]

[illegible], Co. [illegible], 26 Reg't Kentucky Inf.

Appears on

Descriptive List of Deserters

dated [illegible] 12, 1865.

Deserted: [illegible], 1864.

When [illegible]

Where [illegible]

Arrested: [illegible], 186[illegible].

When [illegible]

Where [illegible]

Remarks: [illegible]

Book mark: [illegible]

Ky.

(R.) [illegible]

[illegible]

[illegible], Co. [illegible] 26 Reg't Kentucky Inf.

Appears on

Descriptive List of Deserters

dated [illegible], 186[illegible].

Deserted:

When [illegible], 186[illegible].

Where [illegible]

Arrested:

When [illegible], 186[illegible].

Where [illegible]

Remarks:

Book mark:

B 26 Ky.

Asa Baldwin

Pvt, Co. A, 26 Reg't Kentucky Inf.

Age 24 years.

Appears on Co. Muster-out Roll, dated

Salisbury, N.C. July 10 1865.

Muster-out to date ....., 186 .

Last paid to ....., 186 .

Clothing account:

Last settled ....., 186 ; drawn since $ 100

Due soldier $ ..... 100 ; due U. S. $ 100

Am't for cloth'g in kind or money adv'd $ 100

Due U. S. for arms, equipments, &c., $ 100

Bounty paid $ ..... 100 ; due $ 100

Remarks: Deserted Dec 25. 64

Columbia, Tenn

Book mark: .....

W H Sayre

National Asylum

Co. 2 Co Reg't 4 Reg

1

Inclosures.

Bed Cards	Final Statements
Burial Records	Furloughs or L. of A
Certs. of Dis. for Discharge	Med. Certificates
C. M. Charges	Med. Des. Lists
Descriptive Lists	Orders
Discharge Certificates	Pris. of War Record
Enlistment Papers 1	Resignations

Other papers relating to—

Admission to Hosp'l	Furlough or L. of A.
Casualty Sheet	Med. Examination
Confinement	Misc. Information
Courts	Pay or Clothing
Death or Effects	Personal Reports
Desertion	Rank
Discharge from Hosp'l	Transfer to Hosp'l
Discharge from Service	Transfer to V. R. C.
Duty	Transportation

26 Ky Inf

No. 50

Asa Baldwin

Enlisted at Louisville Ky

As Substitute for

Franklin Webster

On the 15 day of Oct, 1864

By

Lt. Ulmark Post

U.S.A. Mustering Officer

Ed. Bellamy

Board of Enrollment.

5 Dist. of Ky.

DECLARATION OF SUBSTITUTE.

I, Asa Baldwin desiring to ENLIST in the **Army of the United States**, for ~~THREE~~ YEARS, ***Do declare***, That I am 20 years and _____ months of age; that I have never been discharged from the United States service on account of disability or by sentence of a court martial; and I know of no impediment to my serving honestly and faithfully as a soldier for ~~three~~ one years.

GIVEN at Louisville Ky
the 15th day of Oct 1861

Asa Baldwin
mark

WITNESS:
E. Smith

(No. 38.)

SUBSTITUTE

VOLUNTEER ENLISTMENT.

STATE OF Kentucky TOWN OF Louisville

I, Wm Baldwin born in the State of Kentucky, aged 20 years, and by occupation a Farmer Do HEREBY ACKNOWLEDGE to have agreed with Franklin Webster, Esq., of Owen County Kentucky to become his **SUBSTITUTE** in the Military Service, for a sufficient consideration paid and delivered to me, on the 19 day of Oct, 186 4; and having thus agreed with said Frank Webster, I DO HEREBY ACKNOWLEDGE to have enlisted this 19 day of Oct 186 4, to serve as a ***Soldier*** in the **Army of the United States of America,** for the period of *THREE YEARS*, unless sooner discharged by proper authority: I do also agree to accept such bounty, pay, rations, and clothing, as are, or may be, established by law for soldiers. And I do solemnly swear that I will bear true and faithful allegiance to the ***United States of America;*** that I will serve them honestly and faithfully against all their enemies or opposers whomsoever; and that I will observe and obey the orders of the President of the United States, and the orders of the Officers appointed over me, according to the Rules and Articles of War.

Sworn and subscribed to, at Louisville
this 19 day of Oct 1864
Before Wm R Merrill
Col 13th Regt U.S. Arty

his
Wm × Baldwin
mark

We certify, on honor, That we have carefully examined the above-named Volunteer Substitute agreeably to the Regulations, and that, in our opinion, he is free from all bodily defects and mental infirmity which would in any way disqualify him from performing the duties of a soldier; that he was entirely sober when enlisted; that he is of lawful age, (not under 18 years;) and that, in accepting him as duly qualified to perform the duties of an able-bodied soldier, and as a Substitute in lieu of Frank Webster of Capt Lee Co, enlisted in Wilcox Bty 5th Ky Vol, we have strictly observed the Regulations which govern in such cases. This soldier has blue eyes, light hair, fair complexion; is 5 feet 8 inches high.

Wm R Merrill
Provost Marshal

Wm R Merrill
Commissioner of Board

J H Bell
Surgeon of Board

Board of Enrollment of 9 *Dist. of* Ky

Calhoun, Thomas

Co. E, 26 Kentucky Inf.

Pvt. | Pvt.

CARD NUMBERS.

1

Number of personal papers herein

Book Mark: 0563 - B - 1863.

Sent also

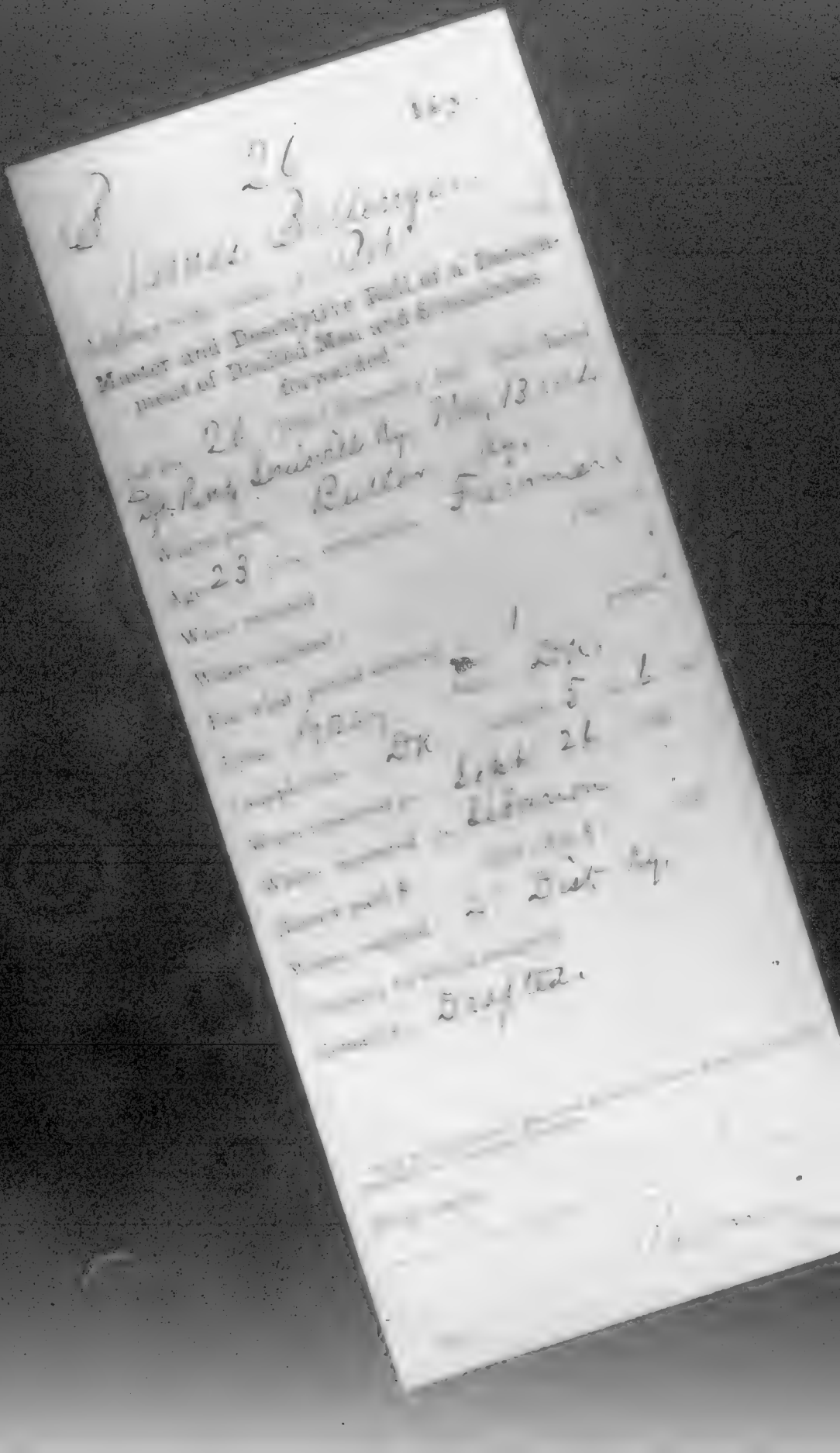

26 Ky.

B

Co. I, 26 Reg't Kentucky Infantry.

Appears on

Company Muster Roll

for ____, 186__

Present or absent ____

Stoppage, $____ 100 for ____

Due Gov't, $____ 100 for ____

Remarks: ____

Book mark: ____

Ky.

26

Pvt. Co. I, 26 Reg't Kentucky Infantry.

Appears on

Company Muster Roll

for Nov & Dec, 1864.

Present or absent absent

Stoppage, $ ---- cts for ----

Due Gov't, $ ---- cts for ----

Remarks: Drafted

absent without leave

Book mark:

26 Ky.

[illegible]

[illegible], Co. I, 26 Reg't Kentucky Infantry.

Appears on

Company Muster Roll

for [illegible], 186[illegible].

Present or absent [illegible]

Stoppage, $ [illegible] 100 for [illegible]

Due Gov't, $ [illegible] 100 for [illegible]

Remarks: [illegible]

Book mark: [illegible]

1 26 Ky.

[illegible] [illegible]

Pvt, Co. I, 26 Reg't Kentucky Infantry.

Appears on

Company Muster Roll

for [illegible], 186[illegible].

Present or absent Present

Stoppage, $ ____ 100 for ____

Due Gov't, $ ____ 100 for ____

Remarks: Deserted

Book mark: ____

26 Ky.

[illegible] [illegible]

[illegible], Co. I, 26 Reg't Kentucky Infantry.

Appears on

Company Muster Roll

for [illegible] [illegible], 186[illegible].

Present or absent: [illegible]

Stoppage, $ [illegible] 100 for [illegible]

Due Gov't, $ [illegible] 100 for [illegible]

Remarks: [illegible]

Book mark: [illegible]

26 Ky.

[illegible] [illegible]

[illegible] [illegible]

[illegible], Co. [illegible], 26 Reg't Kentucky Inf.

Age [illegible] years.

Appears on **Co. Muster-out Roll**, dated

[illegible] [illegible] [illegible], 186[illegible].

Mustered out to date [illegible], 186[illegible].

Last paid to [illegible], 186 .

Clothing account:

Last settled [illegible], 186 ; drawn since $ [illegible] 00

Due soldier $ [illegible] 00 ; due U. S. $ [illegible] 00

Cr. for clothing in kind or money adv'd $ [illegible] 00

Due U. S. for arms, equipments, &c., $ [illegible] 00

Bounty paid $ [illegible] 00 ; due $ [illegible] 00

Remarks: [illegible]

Book mark: [illegible]

13 26 Ky.

James Hollinger
Co. C 26th Ky. Vols

NOTATION.

Book mark: Lot 623 13 Jef.

Adjutant General's Office.

WAR DEPARTMENT.

April 3 1865.

Admitted to Gen. Hospital
Taylor Barracks, Louis-
ville, Ky. January 6,
1864, with intermittent
fever, vascular & lyo-
denitis. Admitted to
Louisville General Hospital
Louisville Ky. Nov. 15 1864
with debility. Admitted
to Soldiers General
Hospital Louisville Ky.
Jany. 18, 1865, with
Scrofula Ulcer, and
returned to duty March
11, 1865. On Charge of
Absence without leave
from Company & Regt.
Furnished.

Ballinger, James

Co I, 26 Kentucky Inf.

Transit | Transit

REFERENCE ENVELOPE.

Cards filed with

Ballinger, James

Ballinger Nathan

Co. d, 26 Kentucky Inf.

Pvt | Pvt

CARD NUMBERS.

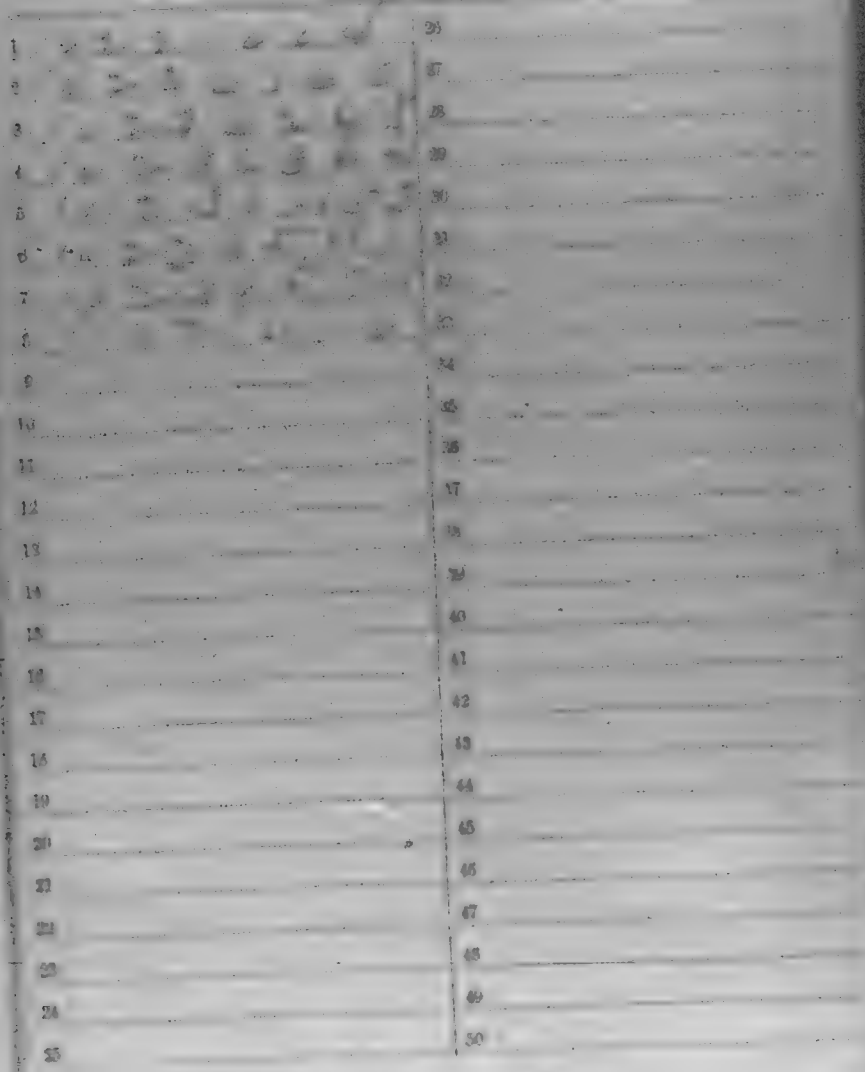

Number of personal papers herein

Book Mark:

See also

Ky.

26

B

[illegible]

[illegible], Co. I, 26 Reg't Kentucky Infantry.

Appears on

Company Muster Roll

[illegible], 186[illegible].

for [illegible]

Present or absent [illegible]

Stoppages, $ [illegible] 100 for [illegible]

Due Gov't, $ [illegible] 100 for [illegible]

Remarks: [illegible]

Book mark: [illegible]

26 Ky.

[illegible] [illegible]

[illegible] [illegible]

[illegible], Co. I, 26 Reg't Kentucky Infantry.

Appears on

Company Muster Roll

for [illegible], 186[illegible]

Present or absent [illegible]

Stoppages, $ [illegible] 100 for [illegible]

Due Gov't, $ [illegible] 100 for [illegible]

Remarks: [illegible]

Book mark: [illegible]

26 Ky.

[illegible]

[illegible], Co. I, 26 Reg't Kentucky Infantry.

Appears on

Company Muster Roll

for [illegible], 186[illegible].

Present or absent [illegible]

Stoppages, $ [illegible] 100 for [illegible]

Due Gov't, $ [illegible] 100 for [illegible]

Remarks: [illegible]

Book mark: [illegible]

26 Ky.

[illegible] Gallaway

[illegible], Co. I, 26 Reg't Kentucky Infantry.

Appears on

Company Muster Roll

for [illegible], 186[illegible].

Present or absent [illegible]

Stoppage, $ [illegible] 100 for [illegible]

Due Gov't, $ [illegible] 100 for [illegible]

Remarks: [illegible]

Book mark: [illegible]

[illegible]

[illegible], Co. I, 26 Reg't Kentucky Infantry.

Appears on

Company Muster Roll

for [illegible], 186[illegible].

Present or absent [illegible]

Stoppage, $ [illegible] 100 for [illegible]

[illegible]

Pay Gov't, $ [illegible] 100 for [illegible]

[illegible]

Remarks: [illegible]

[illegible]

Book mark: [illegible]

(S) 26 Ky.

William Gallagher

Pvt, Co. G, 26 Reg't Kentucky Inf.

Age 21 years.

Appears on Co. Muster-out Roll, dated

Salisbury, N.C., June 30, 1865.

~~Muster-out to date~~ ....., 186 .

Last paid to Mar 1st, 1865.

Clothing account:

Last settled ....., 186 ; drawn since $ 100

Due soldier $ ..... 100 ; due U. S. $ 100

Am't for cloth'g in kind or money adv'd $ 100

Due U. S. for arms, equipments, &c., $ 100

Bounty paid $ ..... 100 ; due $ 100

Remarks: Deserted

at Point Lookout Md

to U.S. Gen. Hospital Louisville

Ky since Dec 20 1864

Deserted from Louisville Ky

Book mark:

Ky.

Reg't Kentucky

Age ___ years.

Appears on the

Individual Muster-out Roll

of the organization named above. Roll dated

, 1865.

, 1865.

Muster-out to date , 1865.

Last paid to , 1865.

Clothing account:

Last settled , 186 ; drawn since $ 100

Due soldier $ 100; due U. S. $ 100

Am't for clothing in kind or money adv'd $ 100

Due U. S. for arms, equipments, &c., $ 100

Bounty paid $ 100; due $ 100

Remarks:

Book mark:

UNT
10221405
Texas

Ballinger William

Co. I 20 Reg't [illegible]

Enclosures.

Final Statements
Furloughs or L. of A
Med. Certificates
Med. Des. Lists
Orders
Pris. of War Record
Resignations

Final Certificate
Final Receipts
Inv. of Eff. for Discharge
M. Cl[illegible]
Descriptive Lists
Discharge Certificates
Enlistment Papers

Other papers relating to—

Furlough or L. of A
Med. Examination
Misc. Inf[illegible]
Pay or Clothing
Personal Reports
Rank
Transfer to Hosp'l
Transfer to V. R. C.
Transportation

Admission to Hosp'l
Casualty Sheet
Confinement
Convicts
Death or Effects
Desertion
Discharge from Hosp'l
Discharge from Service
Dues

Co. [illegible], 26 Kentucky Inf.

Private | Private

CARD NUMBERS.

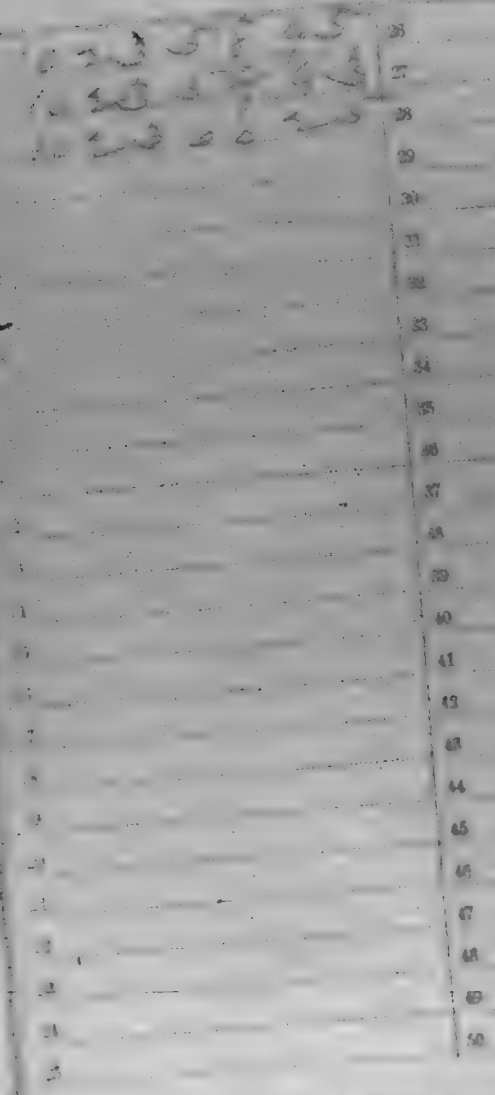

Number of personal papers herein

Book Mark:

See also

26 Ky.

Company Muster Roll*

Joined for duty and enrolled.

Mustered in:

Present or absent

Stoppages, $ 100 for

Due Govt, $ 100 for

26 Ky.

Co. I, 26 Reg't Kentucky Infantry.

Appears on

Company Muster Roll

for May - June, 1864.

Present or absent

Stoppage, $ 100 for

Due Gov't, $ 100 for

Remarks:

Book mark:

B 26 Ky.

[illegible], Co. I, 26 Reg't Kentucky Inf.

Age 21 years.

Appears on Co. Muster-out Roll, dated

[illegible], June 30, 1865.

Muster-out to date ....., 186 .

Last paid to Dec. 31, 1864.

Clothing account:

Last settled ....., 186 ; drawn since $.....100

Due soldier $.....100; due U. S. $.....100

Am't for clothing in kind or money adv'd $.....100

Due U. S. for arms, equipments, &c., $.....100

Bounty paid $.....100; due $.....100

Remarks: Deserted at McMinnville Tenn. March 1863

Book-keeper.

Clerk.

Carter. George W.

Co ___, 26 Kentucky Inf.

Infantry

CARD NUMBERS.

1		26	
2	4 8 6 4 6 7	27	
3		28	
4		29	
5		30	
6		31	
7		32	
8		33	
9		34	
10		35	
11		36	
12		37	
13		38	
14		39	
15		40	
16		41	
17		42	
18		43	
19		44	
20		45	
21		46	
22		47	
23		48	
24		49	
25		50	

Number of personal papers herein ___

Book Mark ___

Special attention ___

B 26 Ky

Geo. W. Barbour

Oct

Appears on a

Muster and Descriptive Roll of a Detachment of Men drafted and mustered into the service of the United States,

forwarded by Capt C.W. Womack 5th Dist Ky. Roll dated

Louisville Ky, Oct. 11, 1864.

Where born Oldham Co. Ky.

Age 19 yrs; occupation Laborer

Drafted and mustered in:

When Oct. 11, 1864.

Where Louisville Ky

Enrollment district 5th Dist Ky

Period 1 years

Eyes Hazel; hair Dark

Complexion fair; height 5 ft. 5½ in.

Bounty paid $ 100, due $ 100

Clothing account:

Last settled 1864; drawn since $ 100

Date of commencement of service Oct. 11, 1864.

Company to which assigned

Remarks Sub for F.O. W. Tackett

Drft'd Sept 21/64 Issd Clothing

to amt $14.57

Clerk makes

E.M. Murray

Report and Descriptive Roll of a Detachment of Drilled Men and Substitutes
(Continued)

Barber George W.

_____, Co. 26 Reg't 7th Ky

1 Inclosures.

Bed Cards	Final Statements
Burial Records	Furloughs or L. of A
Certs. of Dis. for Discharge	Med. Certificates
C. M. Charges	Med. Des. Lists
Descriptive Lists	Orders
Discharge Certificates	Pris. of War Record
Enlistment Papers 1	Resignations

Other papers relating to——

Admission to Hosp'l	Furlough or L. of A.
Casualty Sheet	Med. Examination
Confinement	Misc. Information
Contracts	Pay or Clothing
Death or Effects	Personal Reports
Desertion	Rank
Discharge from Hosp'l	Transfer to Hosp'l
Discharge from Service	Transfer to V. R. C.
Duty	Transportation

2c 1e

No. 523

Geo. H. Barton

Enlisted at Louisville, Ky

As Substitute for

Jno H. Tackett

On the 11 day of Oct, 1864

By

Ezra Mack Bell

W. H. Sanders

F. L. Bell Surgeon

Board of Examiners

Pass at Ky

DECLARATION OF SUBSTITUTE.

I, George H. Barton desiring to ENLIST

in the **Army of the United States**, for ~~THREE~~ YEARS, ***Do declare***, That I am

17 years and ____ months of age; that I have

never been discharged from the United States service on account of disability or by sentence of

a court martial; and I know of no impediment to my serving honestly and faithfully as a soldier

for ~~three~~ one years.

GIVEN at Louisville Ky

the 11 day of October

WITNESS:

C. C. Sette

George H. Barton

mark

(No. 39.)

SUBSTITUTE

VOLUNTEER ENLISTMENT.

STATE OF Kentucky

TOWN OF Louisville

I, Wm H. Barton born in the State of Kentucky, aged 17 years, and by occupation a Tobacco Boy DO HEREBY ACKNOWLEDGE to have agreed with Jno H. Packett Esq., of Louisville Ky to become his **SUBSTITUTE** in the Military Service, for a sufficient consideration paid and delivered to me, on the 11 day of Oct, 1864, and having thus agreed with said Jno H. Packett, I DO HEREBY ACKNOWLEDGE to have enlisted this 11 day of Oct 1864, to serve as a ***Soldier*** in the **Army of the United States of America**, for the period of ~~three~~ one YEARS, unless sooner discharged by proper authority: I do also agree to accept such bounty, pay, rations, and clothing, as are, or may be, established by law for soldiers. And I do solemnly swear that I will bear true and faithful allegiance to the ***United States of America***; that I will serve them honestly and faithfully against all their enemies or opposers whomsoever: and that I will observe and obey the orders of the President of the United States, and the orders of the Officers appointed over me, according to the Rules and Articles of War.

SWORN and subscribed to, at Louisville Ky this 11 day of Oct 1864 BEFORE E. M. Marshall Capt & A.A.G. 7th Dist Ky

E. M. Marshall

We certify, on honor, That we have carefully examined the above-named Volunteer Substitute agreeably to the Regulations, and that, in our opinion, he is free from all bodily defects and mental infirmity which would in any way disqualify him from performing the duties of a soldier; that he was entirely sober when accepted; that he is of lawful age, (not under 18 years,) and that, in accepting him as duly qualified to perform the duties of an able-bodied soldier, and as a Substitute in lieu of Jno H. Packett Esq. of Louisville Ky drafted in 5th Dist Ky Dist of Ky, Oct 31, 1864, we have strictly observed the Regulations which govern in such cases. This soldier has [illegible] yrs, [illegible] hair, [illegible] complexion; is 5 feet 5½ inches high.

E. M. Marshall
Provost Marshal

Will R. Stevens
Commissioner of Board

[illegible]
Surgeon of Board

Board of Enrollment of 5 *Dist of* Ky

Parker Isaac

Co. [illegible], 26 Kentucky Inf.

Finale | Finale

CARD NUMBERS.

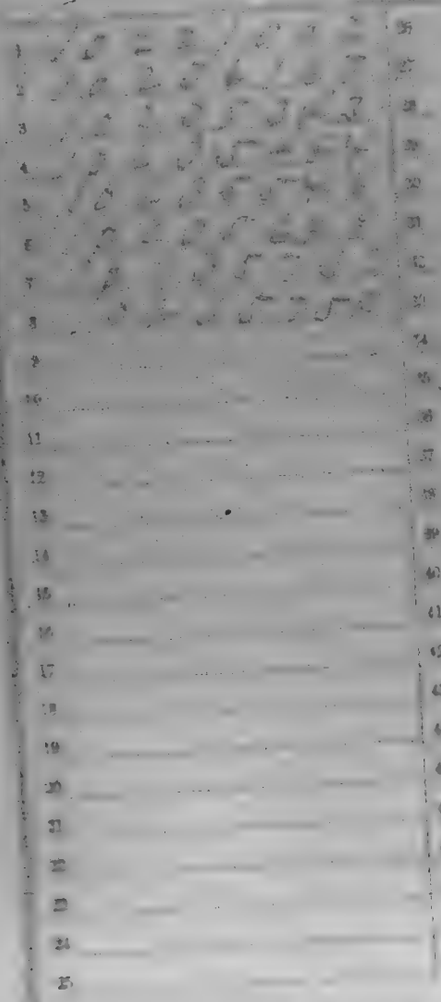

Number of personal papers herein

Book Mark:

See also

(B) 26

Isaac L. Barker.

Dft.

Plaintiff's Bill of a Detainer and Subpoena Ad Respondendum Issued.

26 Sept. Comm. to Wm. B. Hamilton Esq. Examiner.

27

1

Dr.

Blue Florid. 5 7 4

Sep. 19 Bowling Green.

31 Dist. Ky.

Executed.

Postmaster.

26 Ky.

Co. I, 26 Reg't Kentucky Infantry.

Appears on

Company Muster Roll

for ____, 186_.

Present or absent ____

Stoppages, $ ____ for ____

Due Gov't, $ ____ for ____

Remarks: ____

Book mark: ____

26 Ky.

[illegible], Co. H, 26 Reg't Kentucky Infantry

Appears on

Company Muster Roll

for [illegible], 186[illegible]

Present or absent [illegible]

Stoppages, $ [illegible] 186 for [illegible]

Due Gov't, $ [illegible] 186 for [illegible]

Remarks: [illegible]

Book mark: [illegible]

B 26 Ky.

Isaac L. Baxter

Pvt., Co. H, 26 Reg't Kentucky Infantry.

Appears on

Company Muster Roll

for Aug. & Oct. 64, 1864

Present or absent Absent

Stoppages, $ 100 for

Due Gov't, $ 100 for

Remarks: Ill in Hospital Shreveport, La.

Book mark:

26 Ky.

Pvt. Isaac L. Parker

Pvt., Co. H, 26 Reg't Kentucky Infantry.

Appears on

Company Muster Roll

for Jan. & Feb., 1865

Present or absent Present

Stoppages, $ ____ 100 for ____

Due Gov't, $ ____ 100 for ____

Remarks: Transferred to U.S. Hospital Nashville Tenn

Book mark:

Isaac L. Parker

B | 26 | Ky.

Isaac L Foster

Capt., Co. H, 26 Reg't Kentucky Infantry.

Appears on

Company Muster Roll

for May & Aug 64, 1864

Present or absent Absent

Stoppage, $ 100 for

Due Gov't, $ 100 for

Remarks: Sick in Hosp

Paid by Maj Burgess

for May & Aug 64

Book mark:

26 Ky.

James F. Parker

Lieut., Co. H, 26 Regt Kentucky Infantry.

Appears on

Company Muster Roll

for May & June, 1863

Present or absent Present

Stoppages, &c., 100 for

Due Gov't, &c., 100 for

Remarks:

Book mark:

26 Ky.

Isaac D. Parker

Pvt ____, Co. H, 26 Reg't Kentucky Inf.

Age 24 years.

Appears on Co. Muster-out Roll, dated

Shelbyville Ky June 22, 1865.

Muster-out to date June 22, 1865.

Last paid to Dec 31 1864.

Clothing account:
Never settled

Last settled ____, 18__; drawn since $ 24 44/100

Due soldier $ ____ 100; due U. S. $ ____ 100

Am't for cloth'g in kind or money adv'd $ ____ 100

Due U. S. for arms, accoutrements, &c., $ ____ 100

Bounty paid $ ____ 100; due $ ____ 100

Remarks: Last Pay Reg Roll for Nov & Dec 1864

Book mark:

Isaac D. Parker

Co. Reg't

Enclosures.

Bed Cards
Burial Records
Certs. of Dis. for Discharge
C. M. Charges
Med. Certificates
Descriptive Lists
Final Statements
Furloughs
Med. Des. Lists
Orders

Other papers relating to—

Admission to Hosp'l
Casualty Sheet (Officer's)
Confinement
Contracts
Death or Effects
Desertions
Discharge from Hosp'l
Discharge from Service
Duty
Furlough
Med. Examination
Misc. Information
Pay or Clothing
Personal Reports
Rank
Transfer to Hosp'l
Transfer to V. R. C.
Transportation

Hospital Number

Name

Diagnosis:

TREATMENT

[SEE ALSO INFECTIONS COMPLICATIONS AND THE OPERATIONS.]

HANDLE AND DATE

Barber . James

Co A , 26 Kentucky Inf.

Private | Private

REFERENCE ENVELOPE.

Cards filed with

Barker . James

Parker James

Co. C, 26 Kentucky Inf.

Private Hunter

CARD NUMBERS.

1		26	
2		27	
3		28	
4		29	
5		30	
6		31	
7		32	
8		33	
9		34	
10		35	
11		36	
12		37	
13		38	
14		39	
15		40	
16		41	
17		42	
18		43	
19		44	
20		45	
21		46	
22		47	
23		48	
24		49	
25		50	

Number of personal papers herein /

Book Mark:

See also

26 Ky.

Co. C. 26 Reg't Kentucky Infantry.

Appears on

Company Muster Roll

for , 186 .

Present or absent

Clothing, $ 100 for

Due Gov't, $ 100 for

Remarks:

Enrolled Oct 11/64 at Louisville Ky

Book mark:

Co. C, 26 Reg't Kentucky Infantry.

Appears on

Company Muster Roll

for [illegible], 186[illegible].

Present or absent [illegible]

Stoppages, $ [illegible] 100 for [illegible]

Due Gov't, $ [illegible] 100 for [illegible]

Remarks: [illegible]

Book mark: [illegible]

Co. C, 26 Reg't Kentucky Infantry.

Appears on

Company Muster Roll

for ..., 186..

Present or absent ...

Stoppage, $ ... 100 for ...

Due Gov't, $ ... 100 for ...

Remarks: ...

Book mark: ...

26 Ky.

[illegible]

[illegible], Co. C, 26 Reg't Kentucky Infantry.

Appears on

Company Muster Roll

for [illegible], 186[illegible]

Present or absent [illegible]

Stoppages, $ [illegible] 100 for [illegible]

[illegible]

Due Gov't, $ [illegible] 100 for [illegible]

[illegible]

Remarks: [illegible]

[illegible]

Book mark [illegible]

Co. C, 26 Reg't Kentucky Infantry.

Appears on

Company Muster Roll

for [illegible], 186[illegible]

Present or absent [illegible]

Stoppage, $ [illegible] 100 for [illegible]

[illegible]

Due Gov't, $ [illegible] 100 for [illegible]

[illegible]

Remarks: [illegible]

[illegible]

Book mark: [illegible]

[illegible], Co. [illegible], 26 Reg't Kentucky Inf.

Age [illegible] years.

Appears on **Co. Muster-out Roll**, dated [illegible], 186[illegible].

~~Mustered out~~ [illegible], 186[illegible].

Last paid to [illegible], 186[illegible].

Clothing account:

Last settled [illegible], 186[illegible]; drawn since $ [illegible] 100

Due soldier $ [illegible] 100; due U. S. $ [illegible] 100

Am't for clothing in kind or money adv'd $ [illegible] 100

Due U. S. for arms, equipments, &c., $ [illegible] 100

Bounty paid $ [illegible] 100; due $ [illegible] 100

Remarks: [illegible]

JUN 15 1897
10227976

Dave Smith

Co. F, 26 Kentucky Inf.

Private | Private

CARD NUMBERS.

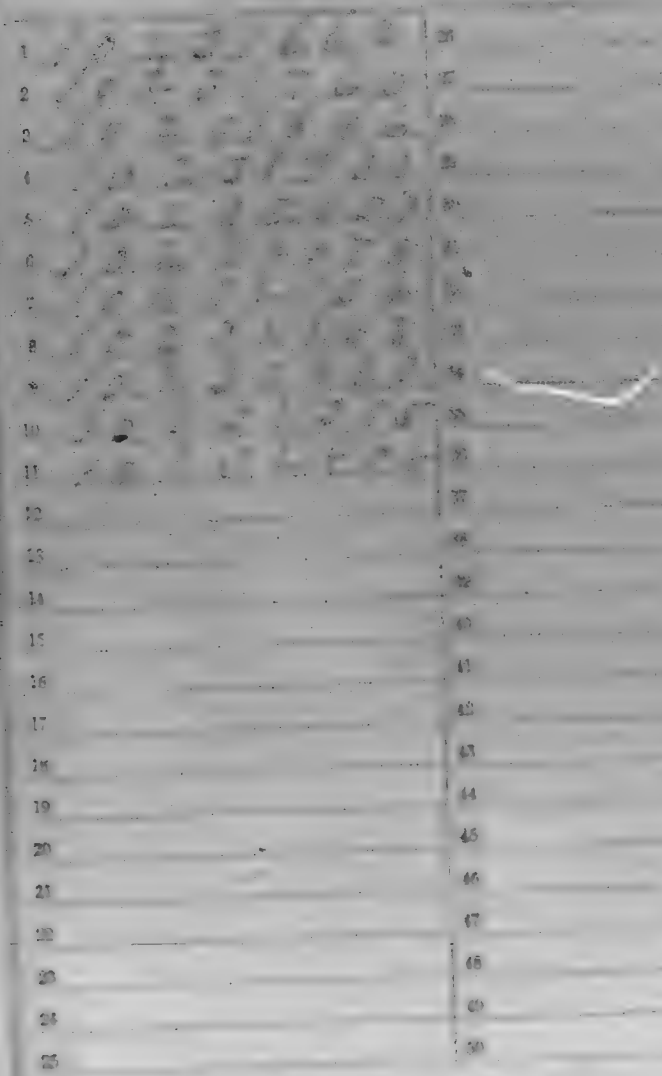

Number of personal papers herein

Book Mark:

Same alias

26 Ky.

, Capt. Butler's Co., 26 Reg't Ky. Inf.*

Age 23 years.

Appears on

Company Muster-in Roll

of the organization named above. Roll dated [illegible], 186[illegible].

Mustered in to date [illegible], 186[illegible]

Joined for duty and enrolled:

When [illegible], 186 .

Where [illegible]

Period 3 years.

Remarks:

* [illegible] Reg't Ky Inf

26 Ky.

[illegible], Co. F, 26 Reg't Kentucky Infantry

Appears on

Company Muster Roll

for [illegible], 186[illegible]

Present or absent [illegible]

Stoppages, $[illegible] 100 for [illegible]

[illegible]

Due Gov't, $[illegible] 100 for [illegible]

[illegible]

Remarks: [illegible]

FROM SECOND AUDITOR'S BILL

Book mark: [illegible]

26 Ky.

[redacted], Co. F, 26 Regt Kentucky Infantry

Appears on

Company Muster Roll

for [redacted], 1862

Present or absent [redacted]

Stoppages, $ [redacted] 100 for [redacted]

Due Govt. $ [redacted] 100 for [redacted]

Remarks: [redacted]

FROM SECOND AUDITOR'S OFFICE

Book mark: [redacted]

B 26 Ky.

James M. Bare

Co. F 26 Reg't Ky. Inf.

Appears on

Company Muster Roll

for May & June, 1862

Present or absent Present

Stoppages, $ ..... for .....

Due Gov't, $ ..... for .....

Remarks:

Book mark

J. M. Nelson

Comdg Co.

[illegible], Co. F, 26 Reg't Kentucky Infantry.

Appears on

Company Muster Roll

for [illegible], 1862

Present or absent [illegible]

Stoppages, $ [illegible] 100 for [illegible]

Due Gov't, $ [illegible] 100 for [illegible]

Remarks: [illegible]

Book mark: [illegible]

26 Ky.

Co. F, 26 Reg't Kentucky Infantry.

Appears on

Company Muster Roll

for ____, 186_

Present or absent.

Stoppages, $ ____ for

Due Gov't, $ ____ for

Remarks:

Book mark:

Copyist.

26 Ky.

Co. F, 26 Reg't Kentucky Infantry.

Appears on

Company Muster Roll

for [illegible], 186[illegible]

Present or absent.

Stoppages, $ [illegible] 100 for

Due Gov't $ [illegible] 100 for

Remarks:

Pay's mark:

Co. F, 26 Reg't Kentucky Infantry.

Appears on

Company Muster Roll

For ..., 186

Present or absent.

Stoppages, $ ... 100 for ...

Due Gov't, $ ... 100 for ...

Remarks:

Book mark:

B 26 Ky.

Private Co. F, 26 Reg't Kentucky Inf.

Appears on Special Muster Roll

for Oct 1863

Present or absent Present.

Stoppage, $ 100 for

Due Gov't, $ 100 for

Remarks:

Book mark:

B 26 Ky.

James H. Bird

Pvt., Co. F, 26 Reg't Kentucky Infantry.

Appears on

Company Muster Roll

for [illegible], 1863

Present or absent [illegible]

Stoppage, $ [illegible] 100 for [illegible]

Due Gov't, $ [illegible] 156 for [illegible]

Remarks: [illegible]

Book mark: [illegible]

B | 26 Ky.

[illegible]

[illegible], Co. F, 26 Reg't Kentucky Infantry

Appears on

Company Muster Roll

for [illegible], 186[illegible].

Present or absent [illegible]

Stoppages, $ [illegible] 100 for [illegible]

Due Gov't. $ [illegible] 100 for [illegible]

Remarks: [illegible]

[illegible]

Book mark: [illegible]

JUN 10232406 1881

Bare, James H.

Pvt, Co. K 20th Reg't U.S. Inf.

Enclosures.

3rd Cards	Final Statements
Initial Clothing	Furloughs or L. of A
Consol. Descriptive Enlistment	Med. Certificates
C. M. Charges	Med. Desc. Lists
Descriptive Lists	Orders
Enlistment Contracts	Prov. or War Record
Enlistment Papers	Requisitions

Other papers relating to --

Admission to Hosp'l	Furloughs or L. of A
Casualty Sheet	Med. Examinations
Confinement	Misc. Documents
Contracts	Pay or Clothing
Deaths or Effects	Personal Reports
Desertion	Trials
Discharge from Hosp'l	Transfer to Hosp'l
Discharge from Service	Transfer to V. R. C.
Duty	Travel Pay

Boarding House Ky Cavalry
[illegible]

Col. C. Russell
26th Ky Inf.

Enclosed for your approval is the application for Private James H. Carr Co. C [illegible] Ky Vols. who is reported by the Surgeon in charge of the Post Hospital as unfit for military service. Private Carr was wounded in the left leg while in command of the Post at Cumberland Gap, and the Post Commander could not give a certificate of disability. It will be found that the discharge papers will be approved by the Commanding Officer, the Surgeon's certificate is enclosed.

Respectfully your obt. svt.

[illegible]

Head Quarters Dept of the Ohio,
Cincinnati, Aug. 15, 1863.

Respectfully returned through Genl Boyle, Comdg Dist. Ky. to be forwarded through the proper military channels.

By Command of Maj. Gen. Burnside

W. P. Benson
Asst. Adjt. Genl

Adjutant General of the Army
Washington D.C.

Respectfully returned to Col. Russell 26th Ky Vols with the above recommendation.

By Command of Brig. Gen. Boyle

Head-Quarters U. S. Forces
Bowling Green, Ky., August 12th, 1863

Col. Louis Richmond,
Chief of Staff
Department of the Ohio
Col:

I enclose herewith
discharges signed by Lt. Col. J. B. Fairleigh,
26th Ky. Vol's, while in command of the
Post of Russellville, Ky. It was understood
which was when that the Post Com-
mander was authorized to discharge on
listed men upon Surgeon's Certificate of
disability, and there being a Hospital at
Russellville, a good many Soldiers were
thus discharged, and with few exceptions
recieved their pay. It seems now that
these discharges ought to be approved by the
General Commanding the Department,
and I respectfully ask that the same may
be approved

Very respectfully,
C. Hansell, Col 26th Ky. Vol's,
Commanding Post

OATH OF IDENTITY.

County of

On this day of in the year one thousand eight hundred and sixty personally appeared before me, the undersigned, a Justice of the Peace for the county and State aforesaid, who being duly sworn according to law, deposes and says he is the designated who was in in the employ commanded by and that he served in the company of the regiment of in the regiment of

Sworn and subscribed before me the day and year above written.

I certify that known, whose name is subscribed, personally to before me, is a Justice of the Peace duly authorized to administer oaths, and that the above is his signature.

IN WITNESS WHEREOF, I have hereunto set my hand and affixed my official seal, this day of A. D. 18 .

at in the State of

Clerk of the

Transmitted
Apl 23rd 1863

Approved but Pensions cannot be forwarded
E. Marvell Col 2d U.S.C.T.
Commanding Post

Held for want of Evidence
May 25 63
Approved and Pensions will be forwarded.
H. T. Smith
Surgeon in Charge

To all whom it may Concern:

Know Ye, That [illegible]
A. H. Earnest
was enrolled on the fourth
day of March
in the 26th Regiment of Ky Vol Infty
Company (E) 26th Regiment of Ky Vol Infty who
was mustered into the service of the United States on the 24th day of October one thousand eight hundred and sixty-three, at Nicholasville Ky by reason of [illegible] and [illegible] [illegible]
(No objection to his being enrolled is known to exist.)

Said A. H. Earnest was born in Bourbon County in the State of Kentucky, is 23 years of age, 5 feet 7 inches high, fair complexion, blue eyes, black hair, and by occupation, when enrolled, a Farmer

Given at Nicholasville Ky the 24th day of April 1865.

A. B. Sanford Lt Col
26th Ky Vol Cavalry

* This signature will be erased should there be any thing in the conduct or general character of the soldier rendering him unfit for the Army.

CERTIFICATE OF DISABILITY FOR DISCHARGE

IN THE CASE OF

James H. Barr

a Private Co. F

26th Regt of Ky Vols.

appointed April 24th 1863

by M. Bailey Surg 20th Ky Vols

& acting Ass't Surgeon

Commanding Officer

Examining Surgeon

COMPARED WITH
AND CORRECTED BY
ROLLS

Recorded at Washington ____ ____, 186

ARMY OF THE UNITED STATES.

CERTIFICATE OF DISABILITY FOR DISCHARGE.

(To be used in duplicate. In all cases of application on account of disability.)

Anna M Bare a female of Captain R. M. Bare's
Company, 6th Regiment of United States
Cavalry, was enlisted by Capt J. H. Bristow of
the 2nd Regiment of Ky Vol Cavalry at Catlettsburg Ky
on the first day of October 1862, to serve three years; he was born
in Lee County in the State of Kentucky is 23
years of age, 5 feet 7 inches high, fair complexion, blue eyes,
Auburn hair, and by occupation when enlisted a Farmer. During the last two months
he has been unfit for duty on account of enlargement of the glands of the
right side of the neck.

STATION: Nashville Tn
DATE: Oct 24th 1863

J H Barnett
Capt Commanding Company.

I CERTIFY, that I have carefully examined the said Anna M. Bare of
Captain Barnett's Company, and find her incapable of performing the duties of a soldier
because of enlargement of the glands which has prevented them from
performing their duties for the last 90 days. She will in my opinion never be
able to do duty in the Army. She enlisted under enlistment as
a Female

Dated at Nashville Tenn the 24th day of October 1863, at Nashville
Tenn.

H R Stanley Jr Surgeon U.S.V.
H R Stanley Jr Capt & A.A.G.
Commanding the Post.

Note 1.—When a *probable* case for *pension*, *special care* must be taken to state the *degree* of disability.

Note 2.—The *place* where the *soldier* desires to be *addressed* must be carefully added.

Town County State

(DUPLICATE.)

Parker, Jonas

Co. A, 26 Kentucky Inf.

Private | Private

CARD NUMBERS.

1	1 2 3 4 5 6	26	
2	1 2 3 4 5 6	27	
3	1 2 3 4 5 6	28	
4	1 2 3 4 5 6	29	
5		30	
6		31	
7		32	
8		33	
9		34	
10		35	
11		36	
12		37	
13		38	
14		39	
15		40	
16		41	
17		42	
18		43	
19		44	
20		45	
21		46	
22		47	
23		48	
24		49	
25		50	

Number of personal papers herein

Book Mark:

See also

[illegible], Co. A, 26 Regt Kentucky Infantry.

Appears on

Company Muster Roll

for [illegible], 186[illegible].

Present or absent [illegible]

Stoppages, $ [illegible] 100 for [illegible]

[illegible]

Due Gov't, $ [illegible] 100 for [illegible]

Remarks: [illegible]

[illegible]

Ky.

B 26

James Barker

Pvt, Co. A, 26 Regt Kentucky Infantry.

Appears on

Company Muster Roll

for Nov & Dec, 1864

Present or absent

Stoppage, $ 100 for

Due Gov't, $ 100 for

Remarks: This man was a Substitute Assigned to the Co. in excess of the maximum com- -plement of the other Cos of the Regt. were filled he never reported or served & his name has been dropped from Rolls, Returns &c as over

W H Sayre

JUN-5-
10224049
Al 691

not Properly Belonging to the Co & it has been Reported Provost Marshal Genl of Ky.

B 26 Ky.

James Barber

Pvt, Co. A, 26 Reg't Kentucky Inf.

Age 39 years.

Appears on Co. Muster-out Roll, dated

Salisbury, N.C. July 10, 1865.

Muster-out to date ....., 186 .

Last paid to ....., 186 .

Clothing account:

Last settled ....., 186 ; drawn since $ 100

Due soldier $ ..... 100 ; due U. S. $ 100

Am't for clothing in kind or money adv'd $ 100

Due U. S. for arms, equipments, &c., $ 100

Bounty paid $ ..... 100 ; due $ 100

Remarks: Deserted Dec 10.64.

Louisville, Ky.

Book mark:

W. W. Wayne

Muster and Descriptive Roll of a Detachment of Drafted Men and Substitutes for ward [illegible]

Barber James

Pvt, Co. 6 Regt

2 Enclosures.

Ped Cards	Final Statements
Burial Records	Furloughs or L. of A
Certs. of Dis. for Discharge	Med. Certificates
C. M. Charges	Med. Dec. Lists
Descriptive Lists	Orders
Desertion Certificates	Pris. of War Record
Enlistment Papers	Resignations

Other papers relating to—

Admission to Hosp'l	Furlough or L. of A
Casualty Sheet	Med. Examination
Confinement	Misc. Information
Contracts	Pay or Clothing
Death or Effects	Personal Reports
Desertion	Rank
Discharge from Hosp'l	Transfer to Hosp'l
Discharge from Service	Transfer to V. R. C.
Duty	Transportation

7132

Copy Ltrs

Statement

Of

Jesse Barber

Co. C 26th Ky Vols

1032

Kentucky

James Barber
Co "F" 26th Ky. Vols

Enlisted as a Substitute at Louisville Ky
on the 6th of Oct 1864 for 1 year and Rec'd
$ 325.00 Bounty. Was sent to the 26th Ky. Vols
and joined them at Louisville about a month
after enlisting and was with them until the 22d
was sick when the Regt was at Cincinnati
waiting for transportation & got a total furlough
5 o'clock P.M. of the 22d & was unable early in the morn-
ing of the 23d of Jan 1865 to start & joined it
Cincinnati. Returned at 7 o'clock P.M.
of the 23d of Jan 1865 - But found the Regt
gone and had crossed in Cincinnati on the
24th of Jany 1865 - when I was arrested
by a policeman who took me to the Provost
who sent me to Louisville Ky and from there
to Point Steel Military Prison at Alexandria
Va.

his James Barber

Witnesses
R W Richards 1st Lt 12th Ky Vol Inf
In charge Point St Louis Prison
E L Kilpatrick Captain 12th Ky

Note 1.

The company commander will here add a statement of all the *facts* known to him concerning the disease or wound, or cause of disability of the soldier, the time, place, manner and all the circumstances under which the injury occurred, or disease originated or aggravated; the views, or service, or circumstances of the soldier at the time the injury was received or disease contracted, stating particularly whether the injury was received or the disease contracted in the line of his duty, and whatever other facts may be material as to the cause, immediate or remote, of the disability, and the circumstances attending it.

When the *facts* are not known to the company commander, the statement of any officer, or officers, of other persons, having such knowledge, will be required—as the statement of the *surgeon*, the officer commanding a detachment of recruits, &c., &c.

Note 2.

When a *probable* case for pension, *special care* must be taken to secure the evidence of the injury—such [illegible] to the soldier's character for sobriety, manner of discharge, the original source of disease, loss of time, and any fault or failure of the soldier, either in regard to the injury, or in the performance of duty, which may be established or explained by the testimony of such witnesses as can be produced.

The surgeon will need from the knowledge of the facts and circumstances and from the evidence in the case, his professional opinion as to the existence, origin and the [illegible] of disease or injury, by Medical Inspectors the last paragraph will read: The knowledge was given by [illegible] and by the [illegible] and origin of which are certified to by the Medical Officers.

For Army Organizations [illegible].

Medical officers, in giving certificates of disability, are [illegible] that in the many cases that have not been under their charge, and especially in epilepsy, convulsions, chronic diseases and disease of the urinary organs, disturbances, attacks or any accurate diagnosis [illegible] the [illegible] purposely produced; and in no case shall such certificate be given until after sufficient time and examination to detect any attempted imposition.

Directions.

This certificate will be made out in duplicate by the soldier's company commander or some other officer having [illegible] and signed by [illegible] and sworn to before the surgeon who signs the [illegible] and [illegible] the surgeon must be [illegible] and [illegible] and forward [illegible] through the proper channel to the Adjutant General's Office. [illegible] to whom [illegible] to discharge [illegible] may be specially designated.

These certificates, after having received the action of the highest authority to which they are forwarded, to be kept with the [illegible] the duty required by the regulations, [illegible] the soldier's [illegible] to the Adjutant General's Office. [illegible] the [illegible] with the [illegible] and [illegible] any [illegible] to give [illegible] the claim of the soldier.

CERTIFICATE OF DISABILITY FOR DISCHARGE

IN THE CASE OF

[illegible]

Co.

[illegible]

[illegible]

HEADQUARTERS DEPARTMENT OF THE EAST,

New York City, June 19th, 1865

To be discharged.

By command of Major General Dix,

[illegible]

Asst. Adj't. Gen'l.

Adjutant General's Office

June 27, 1865,

Compared with the Original Office

Received (A. G. Office) _____ 186 .

ARMY OF THE UNITED STATES.

CERTIFICATE

OF DISABILITY FOR DISCHARGE

_____ of Captain _____'s _____ Company, (_____) of the _____ Regiment of the United States _____ was enlisted by _____ of the _____ Regiment of _____ at _____ on the _____ day of _____, 18__, to serve _____ years; he was born in _____ in the State of _____, is _____ years of age, _____ feet _____ inches high, _____ complexion, _____ eyes, _____ hair, and by occupation when enlisted a _____. During the last two months said soldier has been unfit for duty _____ days.*

_____

_____

_____

STATION: _____

DATE: _____

_____
_____ Med. Surg. USA
Commanding _____ Hospital

I CERTIFY, that I have carefully examined the said Private Barber of Captain _____'s Company, and find him incapable of performing the duties of a soldier because of† Chronic rheumatism, affecting principally joints of toes and fingers, contracted by exposure in the line of duty. Degree of disability — one half. For pension examination only. Not to be discharged.

Asst. Surgeon USA

DISCHARGED, this Seventeenth day of June, 1865, at Convalescent Hospital Alexandria Va.

_____
_____
Commanding the Hospital

The Soldier desires to be addressed at

Town Exeter County Hampton State New Hampshire

* See Note 1 on the back of this. † See Note 2 on the back of this

(A. G. O. No. 100 A (Rev.—Fine.)) [DUPLICATE.]

2d
16

No. 4111

James Barker

Enlisted at Lebanon

As Substitute for

Wm Lee

On the 6 day of Oct 1864

By

Capt James M Miller

F B Hennell

John C Harwell

Board of Enrollment

4 Dist. of Ky

DECLARATION OF SUBSTITUTE.

I, James Barber desiring to ENLIST in the **Army of the United States**, for THREE YEARS. ***Do declare,*** That I am 39 years and 1 months of age; that I have never been discharged from the United States service on account of disability or by sentence of a court martial: and I know of no impediment to my serving honestly and faithfully as a soldier for three years.

Given at Lebanon

the 6 day of Oct 1864

Witness:

[illegible]

James Barber

(No. 40.)

SUBSTITUTE

VOLUNTEER ENLISTMENT.

STATE OF Kentucky TOWN OF Bullit County

I James Baker born in the State of England, aged 34 years, and by occupation a Laborer Do HEREBY ACKNOWLEDGE to have agreed with Wass Lee, Esq., of Bullit

to become a SUBSTITUTE in the Military Service, for a sufficient consideration paid and delivered to me on the 4 day of Oct, 1864; and having thus agreed with said Wass Lee, I DO HEREBY ACKNOWLEDGE to have enlisted this 6 day of Oct 1864, to serve as a **Soldier** in the **Army of the United States of America**, for the period of THREE YEARS, unless sooner discharged by proper authority; I do also agree to accept such bounty, pay, rations, and clothing, as are, or may be, established by law for soldiers. And I do solemnly swear that I will bear true and faithful allegiance to the **United States of America**; that I will serve them honestly and faithfully against all their enemies or opposers whomsoever; that I will obey the orders of the President of the United States, and the orders of the Officers appointed over me, according to the Rules and Articles of War.

Sworn and subscribed to at Lebanon

this 6 day of Oct 1864 before

Lieut & Mustering Officer

James Baker.

We certify, on honor, That we have carefully examined the above-named Volunteer Substitute agreeably to the Regulations, and that, in our opinion, he is free from all bodily defects and mental infirmity which would in any way disqualify him from performing the duties of a soldier; that he was entirely sober when enlisted; that he is of lawful age, viz: 34 years old; that, in appearance, he is fully qualified to perform the duties of an able-bodied soldier; and as a substitute in lieu of Wass Lee

enlisted in Bullitt Co

this 6 day of Oct, 1864, we have strictly observed the Regulations which govern in such cases. This soldier has Grey eyes, Light hair, Light complexion; is 5' feet 5' inches high.

W. H. Riley

Provost Marshal

E. B. Hieronimus

Commissioner of Board.

Lewis C. Hancock

Surgeon of Board.

Board of Enrollment of 4 Dist. of Ky

Barrett, Andrew W.

Co. A, 26 Kentucky Inf.

Print	Print

CARD NUMBERS.

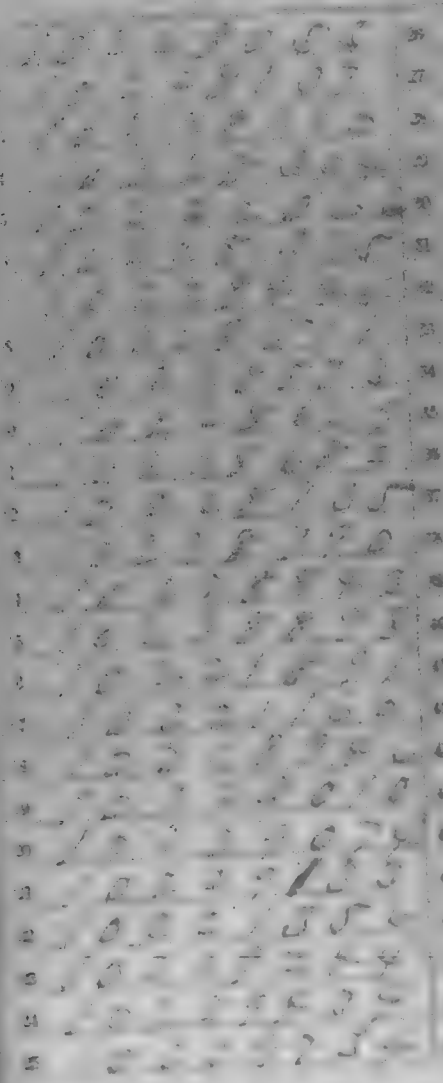

Number of personal papers herein

Book Mark:

Over 2000

26 Ky.

, Capt. Keigwin's Co., 26 Reg't Ky. Inf.*

Age years.

Appears on

Company Muster-in Roll

of the organization named above. Roll dated

, 186 .

Mustered in to date , 186 .

Joined for duty and enrolled:

When , 186 .

Where

Period years.

Remarks:

* [illegible] Co. D 3 Reg't Ky Inf.

[illegible]

26 Ky.

Co. D, 26 Reg't Kentucky Infantry.

Appears on

Company Muster Roll

for [illegible] 186-

Present or absent

Company, $ 100 for

Due Gov't, $ 100 for

Remarks:

Book mark

26 Ky.

Co. D, 26 Reg't Kentucky Infantry.

Appears on

Company Muster Roll

for [illegible], 1864

Present or absent

Stoppages, $ ____ 100 for

Due Gov't, $ ____ 100 for

Remarks:

Book mark:

W | 26 | Ky.

Andrew J. Barnett

Corp., Co. D, 26 Reg't Kentucky Infantry.

Appears on

Company Muster Roll

for [illegible], 186 2.

Present or absent [illegible]

Stoppages, $ ..... 100 for .....

Due Gov't, $ ..... 100 for .....

Remarks: [illegible]

Book mark: .....

(3) 26 | Ky

Andrew M. Barnett

Vol , Co. D, 26 Reg't Kentucky Inf.

Appears on

List of Absentees at Special Muster

of August 18, 1862, (G. O. 92, A. G. O., 1862.)

Remarks In Hosp. Louisville Ky.

Book mark

Pulled

Thirteen Months

Pvt, Co. D, 26 Reg't Kentucky Infantry.

Appears on

Company Muster Roll

for [illegible], 1862.

Present or absent [illegible]

Stoppage, $ ____ 100 for ____

Due Gov't, $ ____ 100 for ____

Remarks: Enlisted March [illegible]
[illegible] May 31st

Book mark: ____

C 26 Ky.

Andrew H Barnett

Pvt, Co. D, 26 Reg't Kentucky Infantry.

Appears on

Company Muster Roll

for Sept & Oct, 1862.

Present or absent Present

Stoppage, $ ..... 100 for .....

Due Gov't, $ ..... 100 for .....

Remarks: .....

Book mark: .....

C 26 Ky.

Andrew M. Barnett

Pvt, Co. D, 26 Reg't Kentucky Infantry.

Appears on

Company Muster Roll

for Nov & Dec, 1862.

Present or absent Present

Stoppage, $ ..... 100 for .....

Due Gov't, $ ..... 100 for .....

Remarks: .....

Book mark: .....

26 Ky.

Co. D, 26 Reg't Kentucky Infantry.

Appears on

Company Muster Roll

for [illegible], 186 3.

Present or absent [illegible]

Stoppages, $ ____ 100 for ____

Due Gov't. $ ____ 100 for ____

Remarks: ____

Book mark: ____

Ky.

26

B

Andrew M Barnett

Corl Co. F 28 Reg't Kentucky Inf.

Appears on **Special Muster Roll**

for United States Service

Present or absent

Stoppage, $ 100 for

Due Gov't, $ 100 for

Remarks:

Book mark:

13 | 26 | Ky.

A. M. Barnett

Pvt, Co. D, 26 Reg't Kentucky Infantry.

Appears on

Company Muster Roll

for Nov & Dec, 1863.

Present or absent Present

Stoppages, $ 100 for

Due Gov't, $ 100 for

Remarks:

Book mark:

26 Ky.

Lieut. W. Barnett

Co. D, 26 Reg't Kentucky Infantry.

Appears on

Company Muster Roll

for May & June, 1863

Present or absent Present

Stoppages, $ ..... 100 for: .....

.....

Due Gov't, $ ..... 100 for .....

.....

Remarks: .....

.....

.....

.....

.....

.....

.....

.....

.....

Book mark: .....

.....

26 Ky.

Wm Barnett

Pvt, Co. D, 26 Reg't Kentucky Infantry.

Appears on

Company Muster Roll

for [illegible], 1863

Present or absent [illegible]

Stoppage, $ ____ 100 for ____

Due Gov't, $ ____ 100 for ____

Remarks:

Book mark:

B 26 Ky.

C. M. Brandt

Pvt, Co. D, 26 Reg't Kentucky Infantry.

Appears on

Company Muster Roll

for Oct & Oct, 1863.

Present or absent Present

Stoppage, $ ..... 100 for .....

.....

Due Gov't, $ ..... 100 for .....

.....

Remarks: .....

.....

.....

.....

.....

.....

.....

.....

.....

.....

Book mark: .....

.....

Copyist

26 Ky.

D

A. M. Bennett

Pvt., Co. D, 26 Reg't Kentucky Infantry.

Appears on

Company Muster Roll

for Nov & Dec, 1863

Present or absent Present

Stoppage, $ 100 for

Due Gov't, $ 100 for

Remarks:

Book mark:

Ky.

Co. Reg't Kentucky Inf.

Age years.

Appears on a

Detachment Muster-out Roll

of the organization named above. Roll dated

Muster-out to date , 186 .

Last paid to , 186 .

Clothing account:

Last settled , 186 ; drawn since $ 100

Due soldier $ 100; due U. S. $ 100

Am't for cloth'g in kind or money adv'd $ 100

Due U. S. for arms, equipments, &c., $ 100

Bounty paid $ 100; due $ 100

Remarks:

Book mark:

Ky.

15 26

Andrew M Barnett

Priv., Co. D, 26 Reg't Kentucky Inf.

Appears on

M. and D. Roll of Veteran Volunteers

of the organization named above. Roll dated

Camp Nelson Ky. Feb 20, 1864.

When enlisted Jan 27, 1864.

When mustered in Jan 27, 1864.

Bounty paid $ 60 100; due $ 340 100

Company to which assigned

Remarks: Recruited by Lt Col under the provisions of G O 191 A G O Hdqrs. Series of 1863 Entitled to one hundred dollars at the expiration of two years service

Book mark:

UN: 10221160 1891

Miss Ophelia M
Issued date Feb. 20
1864

Cpl. M. Barnett

Jr. Co. D, 26 Reg't Kentucky Infantry.

Appears on

Company Muster Roll

For Sept & Oct 30, 1864.

Present or absent Present

Stoppages, $ ..... 100 for .....

.....

Due Gov't, $ ..... 100 for .....

.....

Remarks: Veteran

.....

.....

.....

.....

.....

.....

.....

.....

.....

Book mark: .....

.....

Copyist

(S) 26 Ky.

Andrew M. Barnett

Corp., Co. D, 26 Reg't Kentucky Infantry.

Appears on

Company Muster Roll

for May & June, 186 .

Present or absent present

Stoppage, $ ..... 100 for .....

Due Gov't, $ ..... 100 for .....

Remarks: .....

Book mark: .....

Andrew M. Barnett

Corp'l Co. D, 26 Reg't Kentucky Infantry.

Appears on

Company Muster Roll

for July & Aug, 1864.

Present or absent? Present

Stoppage, $ ..... 100 for .....

Due Gov't, $ ..... 100 for .....

Remarks: .....

Book mark: .....

(C) 26 Ky.

Andrew M. Barnett

Corporal Co. D, 28 Reg't Kentucky Infantry.

Appears on

Company Muster Roll

for Sept + Oct, 1864.

Present or absent

Stoppage, $ ..... 100 for .....

Due Gov't, $ ..... 100 for .....

Remarks: (C) Commissioned 1st Lieut Regt not mustered

Book mark:

Morgan

Ky.

Charles Bennett

Sergt., Co. K, 4th Reg't Kentucky Inf.

Appears on a

Detachment Muster Roll

of the organization named above,

for Sept & Oct, 1864.

Station Louisville Ky

Present or absent Present

Stoppage, $ 100 for

Due Gov't, $ 100 for

Remarks: Enlisted Aug 4th 1864 for 100 days

Book mark:

(F) 26 Ky.

Andrew M Barnett

Corp. Co. D, 26 Reg't Kentucky Infantry.

Appears on

Company Muster Roll

for Nov. & Dec., 1864.

Present or absent.....

Stoppage, $.....100 for.....

.....

Due Gov't, $.....100 for.....

.....

Remarks: Recruiting for the U.S.N.S. by order of Gen Burbridge

.....

.....

.....

.....

.....

.....

.....

.....

Book mark:.....

, Co. D, 26 Reg't Kentucky Infantry.

Appears on

Company Muster Roll

for , 186 .

Present or absent

Clothing, $ 100 per

Due Gov't, $ 100 per

Remarks

Book mark

26 Ky.

[illegible] Wm. Barnett

Pvt, Co. [illegible], 26 Reg't Kentucky Inf.

Age [illegible] years.

Appears on Co. Muster-out Roll, dated [illegible], 186[illegible].

Muster-out to date [illegible], 186 .

Last paid to [illegible], 186[illegible].

Clothing account:

Last settled [illegible], 186[illegible]; drawn since $ [illegible] 00

Due soldier $ 00; due U. S. $ 00

Am't for clothing in kind or money adv'd $ 00

Due U. S. for arms, equipments, &c., $ 00

Bounty paid $ [illegible] 00; due $ [illegible] 00

Remarks: [illegible]

Book mark:

[illegible]

Barnett, Andrew Mc.

, Co. D , 26 Reg't Ky. Inf.

3 Enclosures.

Bad Cards
Burial Records
Certs. of Dis. for Discharge
C. M. Charges
Descriptive Lists
Discharge Certificates
Enlistment Papers
Final Statements
Furloughs or L. of A
Med Certificates
Med. Des. Lists
Orders
Pris. of War Record
Resignations ✓

Other papers relating to—

Admission to Hosp'l
Casualty Sheet
Confinement
Contracts
Death or Effects
Desertion
Discharge from Hosp'l
Discharge from Service
Duty
Furlough or L. of A
Med. Examination
Misc. Information /
Pay or Clothing
Personal Reports
Rank
Transfer to Hosp'l
Transfer to V. R. C.
Transportation

Adjutant General's Office.

Washington, , 186 5

(MEMORANDUM FOR OFFICE USE.)

It appears from the Rolls on file in this Office, that

, enrolled on the

day of , 186 , at

in Company , Regiment of

Volunteers is now years, or during the war, and

mustered into service as a on the

day of , 186 , at

in Company , Regiment of

, years, or during the war. On the

Muster Roll of Company , of that Regiment, ~~for the~~

~~months of~~ , 186 , he is reported

Clerk.

No. 10

Andrew M Barnett

Volunteer at Camp Nelson Ky

29th January 1864

by Lieut Sam. D Brown

26th Regiment Ky Vol.

2nd

Lieutenant, last served in Company E

26th Regt. of Ky Vol.

Discharged _____ 1864.

DECLARATION AT RECRUIT.

I, Andrew M Barnett

a Volunteer to be enrolled in the Service of the United States, do hereby declare

My Residence, Age, Place of Birth, Trade or Occupation, when last employed, and Term of Service are correctly stated as follows, viz:

My Residence Camp Nelson Ky

Age 21 Years

Place of Birth Lincoln Co Ky

Trade or Occupation Farmer

when last employed Farmer

Term of Service 3 Years

I have never been discharged from the Military or Naval Service of the United States on account of disability or by order before the expiration of my term of service, and I am entirely free from any physical disability or infirmity which unfits me for the performance of the duties of a soldier, except as follows: None

I am willing to be mustered into the service of the United States for the term of three years, and hereby authorize the Surgeon to whom I may be ordered for examination to report my physical condition to the Commanding Officer.

Witness: Camp Nelson Ky

Jan 29th 1864

Andrew M Barnett

Witness: Sam D Brown

CONSENT IN CASE OF MINOR.

I, _____ the _____ of _____ in the County of _____ and _____ of the _____ of _____ in the County of _____ and _____ do hereby certify that I am the _____ of _____ a minor under the age of twenty-one years, and that I do hereby give my consent to his enlistment as a Soldier in the Army of the United States for the period of three years.

Given at _____ this _____ day of _____ 1864.

Witness: _____

_____

A. G. O. No. 24 & 74.

Note 1.—This bond will be used for both enlistments and reenlistments in the Army. In the case of reenlistment, the soldier will be mustered in at once—one commissioner may muster, and one person may attest the signature of the soldier. Persons in the military service of the United States cannot be accepted as bondsmen. Bounty.—1. The Regiment and Company must be designated in which the soldier has served during the term for which he is to reenlist, and the date when his original term will expire.

Note 2.—An alteration in the date of birth will render the enlistment void. Any erasure or interlineation in the body of the enlistment will render it void, unless the same be noted in the Attestation. The recruiting officer, commanding officer, or assistant commissary of musters, as the case may be, will communicate with the Adjutant General's office as to the character of the discharge of any soldier who has served in the Army, before he is mustered into service, and will not muster any person as having received the service of the United States before either of them is given to the discharging officer.

VOLUNTEER ENLISTMENT.

STATE OF Kentucky TOWN OF Camp Nelson

I, Andrew M. Daniel born in Ohio County in the State of Kentucky aged 19 years, and by occupation a Farmer Do solemnly acknowledge to have volunteered this 27th day of January 1864 to serve as a *Soldier* in the Army of the United States of America, for the period of *THREE YEARS* unless sooner discharged by proper authority: Do also agree to accept such bounty, pay, rations and clothing as are, or may be, established by law for volunteers. And I, Andrew M. Daniel do solemnly swear, that I will bear true faith and allegiance to the *United States of America*, and that I will serve them honestly and faithfully against all their enemies or opposers whomsoever; and that I will observe and obey the orders of the President of the United States, and the orders of the officers appointed over me, according to the Rules and Articles of War.

Sworn and subscribed at Camp Nelson Ky
this 27th day of January 1864 Andrew M Daniel
Private Capt. Died July 26 Ky Vols.

I CERTIFY, ON HONOR, That I have carefully examined the above-named Volunteer, agreeably to the General Regulations of the Army, and that, in my opinion, he is free from all bodily defects and mental infirmity, which would in any way disqualify him from performing the duties of a soldier.

J M Bailey
Surg 26 Ky
EXAMINING SURGEON.

I CERTIFY, ON HONOR, That I have minutely inspected the Volunteer Andrew M Daniel previously to his enlistment, and that he was entirely sober when enlisted; that, to the best of my judgment and belief, he is of lawful age; and that, in accepting him as duly qualified to perform the duties of an able-bodied private, I have strictly complied with the Regulations which govern the recruiting service. This soldier has Blue eyes, Light hair, Fair complexion, is Five feet Seven inches high.

Andrew M Daniel
26 Regiment of Ky Volunteers,
RECRUITING OFFICER.

(A. G. O. No. 64 R. R.)

Mustered into the service of the United States, by Company, Regiment of Volunteers, on the day of 1864, at

20 May

Kentucky
Lt Col
Ky Vols

DECLARATION OF RECRUIT.

I, Andrew M. Barnett desiring to VOLUNTEER as a Soldier in the Army of the United States, for the term of THREE YEARS, Do Declare, That I am Nineteen years and One months of age; that I have never been discharged from the United States service on account of disability or by sentence of a court-martial, or by order before the expiration of a term of enlistment; and I know of no impediment to my serving honestly and faithfully as a soldier for three years.

Given at Camp Nelson Ky
the 27th day of January 1864

Witness: Sam D Brown — Andrew M Barnett

No. 10

Andrew M. Barnett
Volunteered at Camp Nelson Ky
27th January 1864
By Lieut Sam D Brown
26th Regiment of Ky. Vols.

2nd enlistment; last served in Company C
26th Reg't of Ky Vols
Discharged ______ 1864

CONSENT IN CASE OF MINOR.

I, ______ Do Certify, That I am the ______ of ______; that the said ______ is ______ years of age; and I do hereby freely give my consent to his volunteering as a Soldier in the Army of the United States for the period of THREE YEARS.

Given at ______
the ______ day of ______

Witness:

(A. G. O. No. 74 & 75.)

Note 1.—This paper will be used for old soldiers and re-enlistments ... They will be forwarded to ... the Adjutant General ...

Note 2.—All enlistment ... A muster-in roll must, in all cases, be sent to the Adjutant General's Office as evidence of muster ... as having mustered the soldier into the service of the United States ...

VOLUNTEER ENLISTMENT.

STATE OF Kentucky

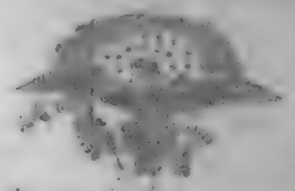

TOWN OF East Nelson

I, Andrew M Barrett born in Ohio County in the State of Kentucky aged 19 years, and by occupation a Farmer: Do hereby ACKNOWLEDGE to have volunteered this 29th day of January 1864 to serve as a **Soldier** in the **Army of the United States of America**, for the period of *THREE YEARS* unless sooner discharged by proper authority: Do also AGREE to accept such bounty, pay, rations and clothing, as are, or may be, established by law for volunteers. And I Andrew M Barrett do solemnly swear, that I will bear true faith and allegiance to the ***United States of America***, and that I will serve them honestly and faithfully against all their enemies or opposers whomsoever; and that I will observe and obey the orders of the President of the United States, and the orders of the officers appointed over me, according to the Rules and Articles of War.

Sworn and subscribed to in Camp Nelson Ky
this 29th day of January 1864 Andrew M Barrett
Before me Lieut. Col. 26 Ky. Recruiting Officer

I CERTIFY, ON HONOR, That I have carefully examined the above-named Volunteer, agreeably to the General Regulations of the Army, and that, in my opinion, he is free from all bodily defects and mental infirmity, which would in any way disqualify him from performing the duties of a soldier.

J M Bailey
Surg 26 Ky
EXAMINING SURGEON.

I CERTIFY, ON HONOR, That I have minutely inspected the Volunteer, Andrew M Barrett previously to his enlistment, and that he was entirely sober when enlisted; that to the best of my judgment and belief, he is of lawful age; and that, in accepting him as duly qualified to perform the duties of an able-bodied soldier, I have strictly complied with the Regulations which govern the recruiting service. This soldier has Blue eyes, Light hair, Fair complexion, is 6 feet 1 inches high.

Saml Rowan Capt
26 Regiment of Ky Volunteers,
RECRUITING OFFICER.

(A. G. O. No. 76 & 77.)

Mustered into the service of the United States, in Company D, 26 Regiment of Kentucky Volunteers, on the 29 day of February, 1864 at Camp Nelson Ky

Andrew M Barrett
Private Co D 26 Ky Vol Inf

Barnett David L

Co. D, 26 Kentucky Inf.

Enrd | Enrd

CARD NUMBERS.

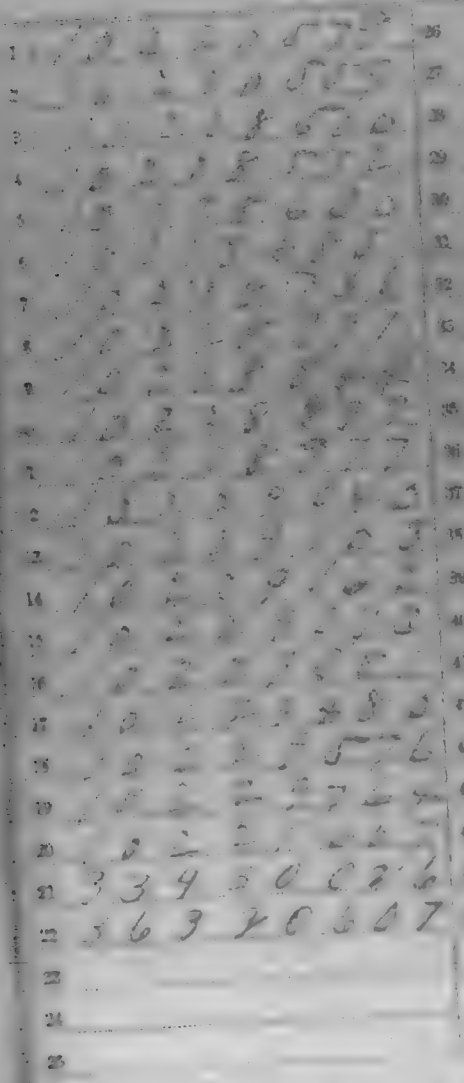

Number of personal papers herein

Book Mark:

See also

Ky.

Appears with rank of ____ on

Muster and Descriptive Roll of a Detachment of U. S. Vols. forwarded

for the 26 Reg't Kentucky Inf. Roll dated

____, 1862

Where born ____

Age ____ y'rs; occupation ____

When enlisted ____, 186

Where enlisted ____

For what period enlisted ____ years.

Eyes ____; hair ____

Complexion ____; height ____ ft. ____ in.

When mustered in ____, 186

Where mustered in ____

Bounty paid $ 100; due $ 100

Where credited ____

Company to which assigned ____

Remarks:

____

Ky.

, Co. Reg't Kentucky Inf.

Age years.

Appears on a

Detachment Muster-in Roll

of the organization named above. Roll dated

, 186 ,

, 186 .

Muster-in to date

Joined for duty and enrolled:

When , 186

Where

Period years.

Remarks:

Book mark:

Pvt. Alfred L. Burnett

Pvt., Co. D, 26 Reg't Kentucky Infantry.

Appears on

Company Muster Roll

for Nov & Dec, 1862.

Present or absent: present

Stoppage, $ ..... 100 for .....

Due Gov't, $ ..... 100 for .....

Remarks: .....

Book mark: .....

[redacted], Co. D, 26 Reg't Kentucky Infantry.

Appears on

Company Muster Roll

for [redacted], 186[illegible].

Present or absent [illegible]

Stoppages, $ ..... 100 for .....

Due Gov't, $ ..... 100 for .....

Remarks: .....

Book mark: .....

Ky.

26

18

David L Barnett

Pvt. Co. K, 26 Regt Kentucky Inf.

Appears on **Special Muster Roll**

for [illegible] 1863

Present or absent

Stoppage, $ 100 for

Due Gov't, $ 100 for

Remarks:

Book mark:

D. L. Barnett

Pvt, Co. D, 26 Reg't Kentucky Infantry.

Appears on

Company Muster Roll

for March 1863.

Present or absent Present

Stoppage, $ 100 for

Due Gov't, $ 100 for

Remarks:

Book mark:

13 26 Ky.

David L Barnett

Pvt, Co. D, 26 Reg't Kentucky Infantry.

Appears on

Company Muster Roll

for May & June, 1863.

Present or absent Present

Stoppage, $ 100 for

Due Gov't, $ 100 for

Remarks:

Book mark:

H W L Vt

26 Ky.

Co. D

Pvt, Co. D, 26 Reg't Kentucky Infantry.

Appears on

Company Muster Roll

for [illegible], 1863

Present or absent [illegible]

Stoppage, $ ____ 100 for ____

Due Gov't, $ ____ 100 for ____

Remarks:

Book mark:

13 26 Ky.

David L Barnett

Pvt, Co. D, 26 Reg't Kentucky Infantry.

Appears on

Company Muster Roll

for Sept + Oct, 1863.

Present or absent Present

Stoppage, $ 100 for

Due Gov't, $ 100 for

Remarks:

Book mark:

13 26 Ky.

[illegible]

Pvt, Co. D, 26 Reg't Kentucky Infantry.

Appears on

Company Muster Roll

for [illegible], 1863.

Present or absent [illegible]

Stoppages, $ [illegible] 100 for [illegible]

Due Gov't, $ [illegible] 100 for [illegible]

Remarks:

NEXT ROLL ON FILE, APR 1864

Book mark:

[illegible]

David Barrett

Jas. L. Co. D, 26 Reg't Kentucky Infantry.

Appears on

Company Muster Roll

for Feb 28th 1862, 186 .

Present or absent Present

Stoppage, $ ..... 100 for .....

.....

Due Gov't, $ ..... 100 for .....

.....

Remarks: Enlisted Nov 18th
not having served
Enlisted.

.....

.....

.....

.....

.....

.....

.....

Book mark: .....

Enlisted

O. 26 Ky.

David L. Barnett

Pvt., Co. D, 26 Regt Kentucky Infantry.

Appears on

Company Muster Roll

for May & June, 1864.

Present or absent. Present

Stoppage, $ ..... 100 for .....

.....

Due Gov't, $ ..... 100 for .....

.....

Remarks: .....

.....

.....

.....

.....

.....

.....

.....

.....

Book mark .....

C 26 Ky.

C. David L. Bennett

1st, Co. D, 26 Reg't Kentucky Infantry.

Appears on

Company Muster Roll

for August, 1864.

Present or absent. Present

Stoppage, $ ____ 100 for ____

Due Gov't, $ ____ 100 for ____

Remarks: ____

Book mark: ____

C. 26 Ky.

Samuel L. Barnett

Ord. Co. D, 26 Reg't Kentucky Infantry.

Appears on

Company Muster Roll

for Sept & Oct, 186 4.

Present or absent. present

Stoppages, $ ..... 100 for .....

.....

Due Gov't, $ ..... 100 for .....

.....

Remarks: Enrolled no date

Enlisted

.....

.....

.....

.....

.....

.....

.....

.....

.....

Book mark: .....

Morgan

Captain

(5) 26 Ky.

David L. Barnett

Sgt, Co. D, 26 Reg't Kentucky Infantry.

Appears on

Company Muster Roll

for Dec 1 to 31, 1864

Present or absent Present

Stoppage, $ (100 for

Due Gov't, $ 100 for

Remarks:

Book mark:

26 Ky.

[illegible], Co. D, 26 Reg't Kentucky Infantry.

Appears on

Company Muster Roll

for [illegible], 186[illegible].

Present or absent [illegible]

Stoppages, $ [illegible] 100 for [illegible]

Due Gov't, $ [illegible] 100 for [illegible]

Remarks: [illegible]

Book mark: [illegible]

26 Ky.

[illegible], Co. D, 26 Reg't Kentucky Infantry.

Appears on

Company Muster Roll

for [illegible], 186[illegible].

Present or absent [illegible]

Stoppages, $ [illegible] 100 for [illegible]

Due Gov't, $ [illegible] 100 for [illegible]

Remarks: [illegible]

Book mark: [illegible]

B 26 Ky.

Pvt. Co. D, 26 Reg't Kentucky Infantry.

Appears on

Company Muster Roll

for May & June, 1865.

Present or absent Present

Stoppage, $ 100 for

Due Gov't, $ 100 for

Remarks: Oath administered

Book mark:

B 26 Ky.

David L Barnett

....., Co. D, 26 Reg't Kentucky Inf.

Appears on

Company Descriptive Book

of the organization named above.

DESCRIPTION.

Age 41 years; height 6 feet ... inches.

Complexion fair

Eyes black; hair black

Where born Ohio Co. Ky.

Occupation Farmer

ENLISTMENT.

When Sept 6, 1862

Where Livermore

By whom Capt Rucker; term ... y'rs.

Remarks: ...

C Corner

Copyist

26 Ky.

W. L. Barnett

Co. D, 26 Reg't Kentucky Inf.

Appears on Returns as follows:

March 1865 Present
Man. Absent Sick
October Present

Book mark:

F 26 Ky.

Daniel L. Burnett

Lieut., Co. D, 26 Reg't Kentucky Inf.

Age 41 years.

Appears on **Co. Muster-out Roll**, dated

Shelbyville, Ky., Jan'y 10, 186 5.

Muster-out to date Jan'y 10, 186 5.

Last paid to Dec 31, 186 4.

Clothing account:

Last settled ——, 186 ; drawn since $ 100

Due soldier $ 100; due U. S. $ 100

Am't for cloth'g in kind or money adv'd $ 100

Due U. S. for arms, equipments, &c., $ 105

Bounty paid $ 100; due $ 100

Remarks: [illegible]

Book mark:

13 26 Ky.

David C. Barnett

Pvt. Co. A 26 Reg't Kentucky Inf.

Age 41 years.

Appears on a

Detachment Muster-out Roll

of the organization named above. Roll dated

Salisbury, N.C. June 30-65

Muster-out to date June 30, 1865.

Last paid to Dec. 31, 1864

Clothing account:

Last settled Dec 31/64; drawn since $ 21 53/100

Due soldier $ 100; due U. S. $ 100

Am't for cloth'g in kind or money adv'd $ 100

Due U. S. for arms, equipments, &c., $ 100

Bounty paid $ 25 100; due $ 75 100

Remarks: Last pay for roll

Hospital Muster Roll

June 30/65

Barnett David L.

Pvt. Co. D 28 Reg't U.S. Inf.

2 Enclosures.

Bed Cards	Final Statements
Burial Records	Furloughs or L. of A
Certs. of Dis. for Discharge	Med. Certificates
C. M. Charges	Med. Des. Lists
Descriptive Lists	Orders
Enlistment Certificates	Pris. of War Record
Enlistment Papers 1	Resignations

Other papers relating to—

Admission to Hosp'l	Furlough or L. of A
Casualty Sheet	Med. Examination
Confinement	Misc. Information
Contracts	Pay or Clothing
Death or Effects	Personal Reports
Desertion	Rank
Discharge from Hosp'l	Transfer to Hosp'l
Discharge from Service	Transfer to V. R. C.
Duty	Transportation

Ent. date 10/19/61

Ret'd

DECLARATION OF RECRUIT.

I, [illegible] desiring to ENLIST in the Kentucky Volunteers Service of the United States for the term of THREE YEARS OR DURING THE WAR, Do DECLARE, That I am [illegible] years and [illegible] months of age; that I have never been discharged from the United States service on account of disability or by sentence of a court-martial, or by order before the expiration of a term of enlistment, and I know of no impediment to my serving honestly and faithfully as a soldier for three years.

Given at [illegible]

the [illegible] day of [illegible]

Wm H. Faul,

Witness.

Wm H. Faul

Sergeant of Co. D. 9th Ky.

Daniel L. Barrett

No. [illegible]

[illegible]

Kentucky Volunteers.

CONSENT IN CASE OF MINOR.

I [illegible] Do solemnly, That I am the [illegible] of [illegible] that the said [illegible] years of age; and I do hereby freely give my consent to his enlisting as a Soldier of Kentucky Volunteers in the SERVICE OF THE United States for the period of THREE YEARS OR DURING THE WAR.

Given at [illegible]

the [illegible] day of [illegible]

Witness

STATE OF

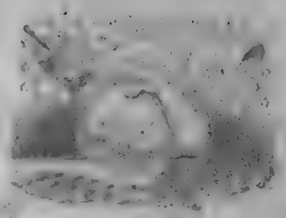

TOWN OF

I ... born in ... in the State of ... aged ... years, and by occupation a ... Do HEREBY ACKNOWLEDGE to have voluntarily enlisted this ... day of ... 186... as a **Soldier** of Kentucky Volunteers in the **Service of the United States of America,** for the period of THREE YEARS OR DURING THE WAR unless sooner discharged by proper authority: Do also agree to accept such bounty, pay, rations, and clothing, as are, or may be, established by law. And I ... do solemnly swear, that I will bear true faith and allegiance to the **United States of America,** and that I will serve ... against all ... enemies or opposers whomsoever; and that I will observe and obey the orders of the President of the United States, and the orders of the officers appointed over me, according to the Rules and Articles of War.

Sworn and subscribed to at ...

...

Enrolled ...

I CERTIFY ON HONOR, That I have carefully examined the above named Recruit, agreeably to the General Regulations of the Army, and that in my opinion he is free from all bodily defects and mental infirmity which would, in any way, disqualify him from performing the duties of a soldier.

... Ronald

EXAMINING SURGEON.

I CERTIFY ON HONOR, That I have minutely inspected the Recruit ... previously to his enlistment, and that he was entirely sober when enlisted; that, to the best of my judgment and belief, he has ... and that he is entirely fit and qualified to perform the duties of an able-bodied soldier. I have carefully observed the Regulations which govern the recruiting service. This soldier has ... complexion, is ... feet ... inches high.

... Hackett

RECRUITING OFFICER.

CASUALTY SHEET

OF WOUNDED.

David L. Barnett

Private Company "D"

26 Regiment of Kentucky

Volunteers at the battle of Nashville

Dec 15th & 16th 1864

CASUALTY SHEET.

Name David L. Barnett

Rank Private. Company D. Regiment 26

Arm Infantry. State. Kentucky

Place of casualty. Petersburg

Nature of casualty. Wounded

Date of casualty December 15th or 16th 1864

FROM WHAT SOURCE THIS INFORMATION WAS OBTAINED.

Report of Killed, Wounded, and Missing of the 26 Regiment.
1 Brigade 2 Division, 2 3 Corps, dated Dec. 15 & 16th 1864
Official Signal Book &c
"Hill. Dur. Tenn. Page 342

E.B. Carroll
12.20.76 Clerk.

Garnett, Joseph C.

Co. D, 26 Kentucky Inf.

CSA | CSA

CARD NUMBERS.

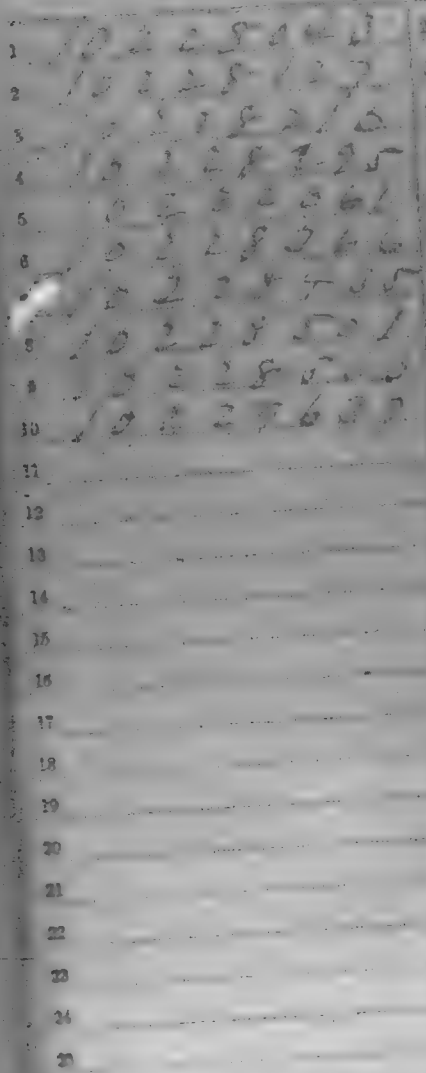

Number of personal papers herein

Book Mark:

See also

26 Ky.

Capt. Keigwin's Co., 26 Reg't Ky. Inf.*

Age 23 years.

Appears on

Company Muster-in Roll

of the organization named above. Roll dated

Muster-in to date , 1862.

Joined for duty and enrolled:

When , 1862.

Where

Period 3 years.

Remarks:

* This regiment was designated U. S. Reg't Ky. Inf.

Book mark:

Copyist.

, Co. D, 26 Reg't Kentucky Infantry.

Appears on

Company Muster Roll

for ____ $186-.

Present or absent ____

Stoppages, $ ____ too for ____

____

Due Gov't, $ ____ too for ____

____

Remarks: ____

____

____

____

____

____

____

____

____

____

____

Book mark: ____

Ky.

26

[illegible], Co. D, 26 Reg't Kentucky Infantry.

Appears on

Company Muster Roll

for [illegible], 186[illegible]

Present or absent [illegible]

Stoppages, $ [illegible] 100 for [illegible]

Due Gov't, $ [illegible] 100 for [illegible]

Remarks: [illegible]

Book mark: [illegible]

26 Ky.

Co. D, 26 Reg't Kentucky Infantry.

Appears on

Company Muster Roll

for _____, 186_.

Present or absent _____

Stoppages, $_____ 100 for _____

_____

Due Gov't, $_____ 100 for _____

_____

Remarks: _____

_____

_____

_____

_____

_____

_____

_____

_____

_____

_____

_____

Book mark: _____

Ky

Reg't Co. Kentucky Inf.

Appears on

List of Absentees at Special Muster

of August 18, 1862, (G. O. 92, A. G. O., 1862.)

Remarks:

Book mark:

26 Ky.

Jas. C. Barnett

Co. D, 26 Reg't Kentucky Infantry.

Appears on

Company Muster Roll

for [illegible], 186[illegible].

Present or absent [illegible]

Stoppages, $ [illegible] 100 for [illegible]

Due Gov't, $ [illegible] 100 for [illegible]

Remarks: [illegible]

Book mark:

26 Ky.

Joseph C. Bennett

Sergt, Co. D, 38 Reg't Kentucky Infantry.

Appears on

Company Muster Roll

for Feb, 1862.

Present or absent. Present

Stoppage, $ ____ 100 for ____

Due Gov't, $ ____ 100 for ____

Remarks: Took up Hospital at Frankfort Ky

Book mark:

C 26 Ky.

Joseph C. Barnett

Capt., Co. D, 26 Reg't Kentucky Infantry.

Appears on

Company Muster Roll

for Nov & Dec, 1862.

Present or absent Present.

Stoppage, $ ..... too for .....

.....

Due Gov't, $ ..... too for .....

.....

Remarks: .....

.....

.....

.....

.....

.....

.....

.....

.....

.....

Book mark: .....

[illegible], Co. D, 26 Reg't Kentucky Infantry.

Appears on

Company Muster Roll

for [illegible], 186[illegible].

Present or absent [illegible]

Stoppage, $ [illegible] 100 for [illegible]

Due Gov't, $ [illegible] 100 for [illegible]

Remarks: [illegible]

Book mark: [illegible]

Sergt Co. Burnett

Sergt, Co. D, 26 Reg't Kentucky Inf.

Age 20 years.

Appears on Co. Muster-out Roll, dated

Wilmington, N.C. June 6, 1865

Muster-out to date ....., 186 .

Last paid to ....., 186 . .

Clothing account:

Last settled....., 186 ; drawn since $.....100

Due soldier $.....100; due U. S. $.....100

Am't for cloth'g in kind or money adv'd $.....100

Due U. S. for arms, equipments, &c., $.....100

Bounty paid $.....100; due $.....100

Remarks: Wounded at Petersburg Va. on Sept. 30th 1864

Book mark:

Barnett Joseph C.

Lieut Co. D, [illegible] Reg't [illegible]

1 Enclosures.

Bad Cards	Final Statements
Burial Records	Furloughs or L. of A
Certs. of Dis. for Discharge	Med. Certificates
C. M. Charges	Med. Des. Lists
Descriptive Lists	Orders
Discharge Certificates	Pris. of War Record
Enlistment Papers	Resignations

Other papers relating to—

Admission to Hosp'l	Furlough or L. of A
Casualty Sheet	Med. Examination
Confinement	Misc. Information
Contracts	Pay or Clothing
Death or Effects	Personal Reports
Desertion	Rank
Discharge from Hosp'l	Transfer to Hosp'l
Discharge from Service 2	Transfer to V. R. C.
Duty	Transportation

CERTIFICATE OF DISABILITY FOR DISCHARGE

In the case of

( )

Co.

Regt of

Adjutant General's Office,
Sept 10 1863
Duplicate sent the Pension Office

COMPARED WITH
AND ENTERED ON
PAGE

Received (A. G. Office) _____, 186

ARMY OF THE UNITED STATES.

CERTIFICATE OF DISABILITY FOR DISCHARGE.

(To be used in duplicate, in all cases of discharge on account of disability.)

[illegible] of Captain [illegible]'s Company, (K) of the [illegible] Regiment of United States [illegible] was enlisted by Capt. [illegible] of the 26th Regiment of [illegible] at [illegible] on the 15th day of April 1861, to serve [illegible] years; he was born in [illegible] in the State of [illegible] is 42 years of age, 6 feet — inches high, [illegible] complexion, [illegible] eyes, [illegible] hair, and by occupation when enlisted a [illegible] During the last two months said soldier has been unfit for duty 29½ days. *(Here consult directions on Form 42, p. 388, Medical Dept. Gen. Reg.)*

[illegible] Department of Shenandoah [illegible]

STATION: Harrisonburg Va
DATE: April 12th 1862

Commanding Company.

I CERTIFY, that I have carefully examined the said [illegible] of Captain [illegible] Company, and find him incapable of performing the duties of a soldier because of *(Here consult par. 1134, p. 365, and directions on Form 16, p. 322, Med. Dept. Gen. Regs.)* [illegible]

[illegible] Surgeon.

DISCHARGED, this 12th day of April 1862, at Headquarters Va
[illegible] Harrisonburg, Col 26th Va. Reg't Vol.

Commanding the Post.

NOTE 1.—When a *probable* case for pension, *special* care must be taken to state the *degree* of disability.
NOTE 2.—The *place* where the *soldier* desires to be *addressed* may be here added

Town— *County*— *State*—

[GOV. PRINT. OFF., Oct., 1861.]

(DUPLICATES.)

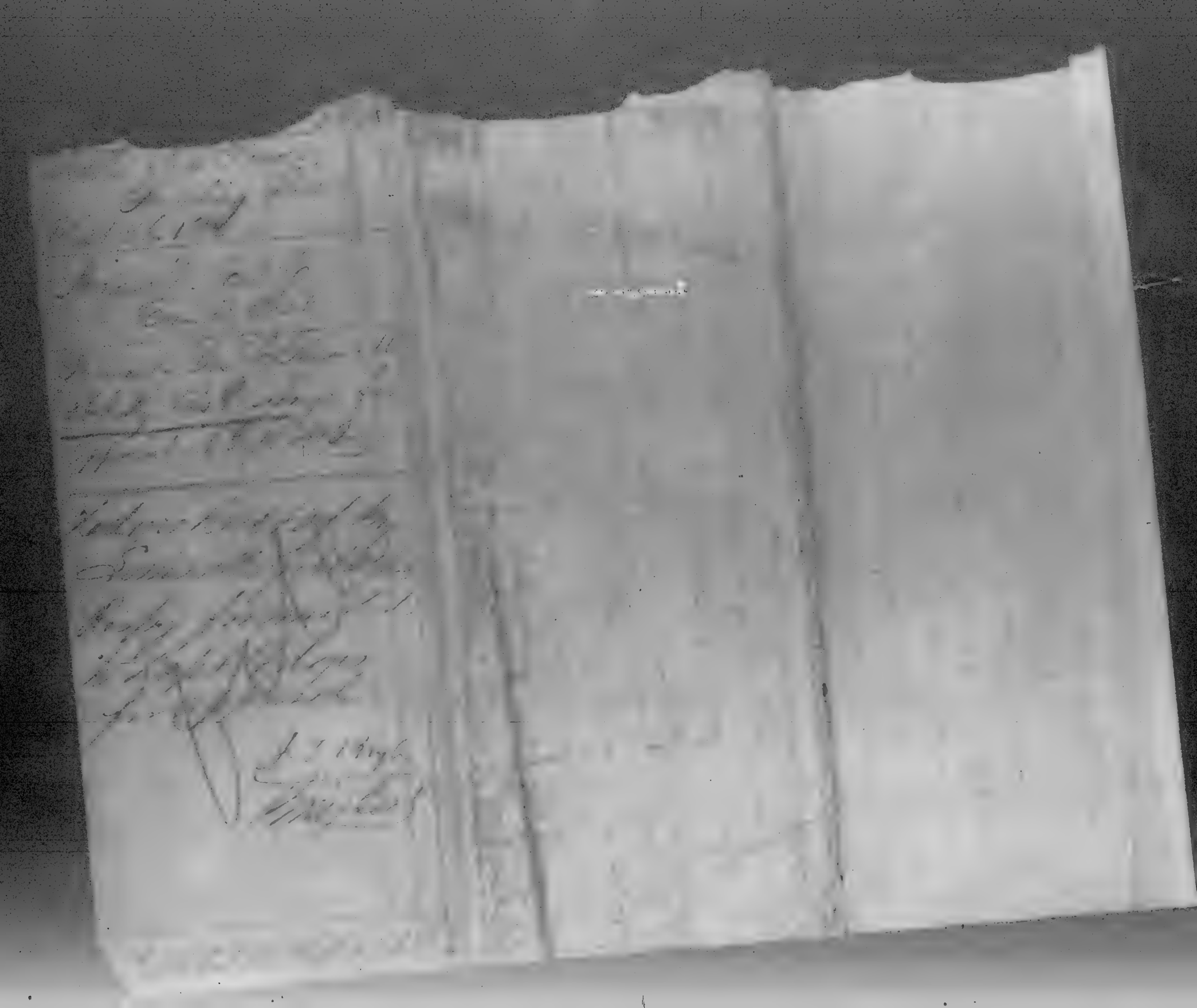

Head-Quarters U. S. Forces,
Louisburg, Franklin Co. Ky. Feb 24th 1863

T. S. to Capt. A. A. G.
District of Kentucky
Capt

Enclosed herewith you
will find Discharge of Asst Surg. C. B. Barnett,
53rd Regt Ky. Vols, which was signed by me
when I was in command at Russellville.
The duplicate certificates of Disability were
sent long since to the Adjutant General's office
There was a hospital established at Russellville
under order of Gen Rosecrans, and it was thought
Commander of the Post, I had the authority
to complete a Soldier's discharge and we acted
upon that idea A great portion of Troops are discharged
are paid and our entire Command, but the
Quarter to whom Barnett's discharge was pre-
sented said it must be approved by the Commander
of the Department, and I accordingly forwarded
it for that purpose Will you please
forward it to Department Head Quarters?

Very respectfully,
E. Monnett, Lt. 26th O. V. Vol's
Commanding Post

County of

On this day of

in the year

one thousand eight hundred and sixty-

personally appeared before

me, the undersigned, a Justice of the Peace for the County and

State aforesaid,

to me, before that he is the identical

being duly sworn according

who was a

in the Company commanded by Captain

in the Regiment

commanded by

that he enlisted

on the

for the term of

on

by reason

Given under my hand and seal this

To all whom it may Concern.

Know Ye, That Joseph C. Barnett a Sergeant of Captain
Edward H. Rogers Company, (A.) 26th Regiment of Ky Vol Infy who
was enrolled on the 1st day of Sept one thousand eight hundred and Sixty one
to serve three years, is hereby Discharged from the service of the United States,
this the 1st day of April 1865, at Hopkinsville Ky by reason
of a surgeon's Certificate of Disability.
(No objection to his being honorably is known to exist.)
Said Joseph C. Barnett was born in Ohio County in the
State of Kentucky, is forty-Two years of age, five feet — inches
high, fair complexion, grey eyes, auburn hair and by occupation, when
enrolled a farmer.

Given at Hopkinsville Ky this 6th 1st day of April 1865.

This sentence will be erased should there be any thing in the conduct or physical condition of the soldier rendering him unfit for the Army.

Sergt Barnett of 26th Regt Ky Vol Infy
Honorably Dis

Co. C., 26 Kentucky Inf.

Pvt. | Pvt.

CARD NUMBERS.

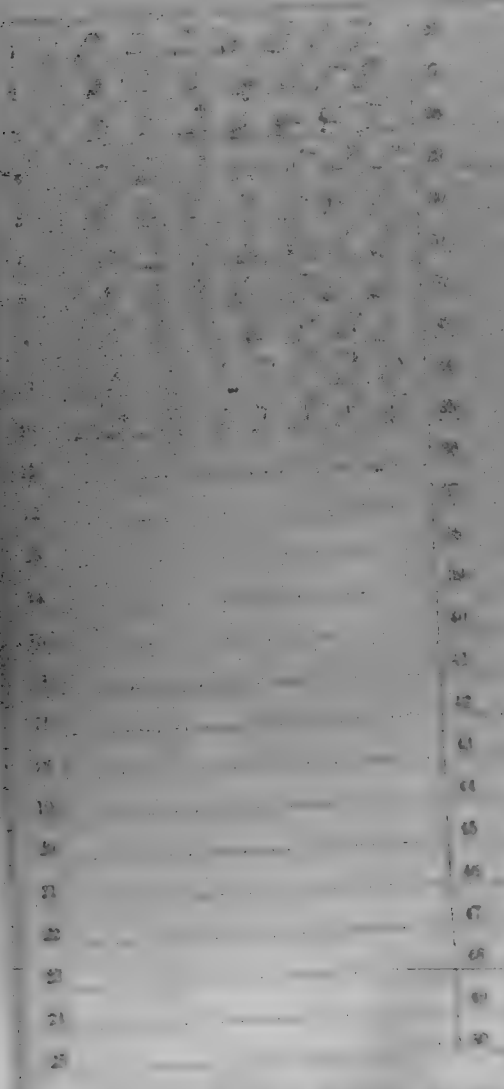

Number of personal papers herein

Book Mark:

26 Ky.

Capt. Mattingly's Co., 26 Reg't Ky. Inf.*

Age ____ years.

Appears on

Company Muster-in Roll

of the organization named above. Roll dated

_____, 186_.

_____, 186_.

Mustered in to date _____

Joined for duty and enrolled: _____, 186 .

When _____

Where _____

Period ____ years.

Remarks: _____

* The regiment was originally known as the 6th Reg't Ky. Inf.

Book mark: _____

Copyist.

Ky.

26

[illegible], Co. C, 26 Reg't Kentucky Infantry.

Appears on

Company Muster Roll

[illegible], 186[illegible].

for [illegible]

Present or absent [illegible]

Stoppages, $ [illegible] 100 for [illegible]

Due Gov't, $ [illegible] 100 for [illegible]

Remarks: [illegible]

Book mark: [illegible]

26 Ky.

[illegible], Co. C, 26 Reg't Kentucky Infantry.

Appears on

Company Muster Roll

for [illegible], 186[illegible]

Present or absent [illegible]

Stoppage, $ [illegible] 100 for [illegible]

Due Gov't, $ [illegible] 100 for [illegible]

Remarks: [illegible]

Book mark [illegible]

26 Ky.

[illegible], Co. C, 26 Reg't Kentucky Infantry.

Appears on

Company Muster Roll

for [illegible], 186-.

Present or absent [illegible]

Stoppages, $ ____ 100 for ____

Due Gov't, $ ____ 100 for ____

Remarks: [illegible]

Book mark: [illegible]

Ky

Co. , 16 Reg't Kentucky Inf.

Appears on

List of Absentees at Special Muster

of August 18, 1862, (G. O. 92, A. G. O., 1862.)

Remarks:

Book mark

Ky.

26

Co. C, 26 Reg't Kentucky Infantry.

Appears on

Company Muster Roll

for [illegible], 180[illegible].

Present or absent [illegible]

Stoppages, $ [illegible] 100 for [illegible]

Due Gov't, $ [illegible] 100 for [illegible]

Remarks: [illegible]

Book mark: [illegible]

Ky.

26

Co. C, 26 Reg't Kentucky Infantry.

Appears on

Company Muster Roll

for [illegible], 186[illegible]

Present or absent [illegible]

Stoppages, $ [illegible] 100 for [illegible]

Due Gov't, $ [illegible] 100 for [illegible]

Remarks: [illegible]

Book mark: [illegible]

Ky.

26

[redacted], Co. C, 26 Reg't Kentucky Infantry.

Appears on

Company Muster Roll

for [redacted], 186[redacted].

Present or absent.

Stoppage, $ [redacted] 100 for [redacted]

Due Gov't, $ [redacted] 100 for [redacted]

Remarks: [redacted]

Book mark: [redacted]

26 Ky.

Co. C. 26 Reg't Kentucky Infantry.

Appears on

Company Muster Roll

for , 186 .

Present or absent

Stoppage, $ 100 for

Due Gov't, $ 100 for

Remarks

....., Co. ...., 26 Reg't Kentucky Inf.

Age ..... years.

Appears on **Co. Muster-out Roll,** dated

....., 186 .

Muster-out to date ....., 186 .

Last paid to ....., 186 .

Clothing account:

Last settled....., 186 ; drawn since $.....100

Due soldier $.....100; due U. S. $.....100

Am't for cloth'g in kind or money adv'd $.....100

Due U. S. for arms, equipments, &c., $.....100

Bounty paid $.....100; due $.....100

Remarks:

Book mark:

Barr John

Pvt, Co. 6, 26 Reg't W. Va. Inf

Enclosures.

Red Cards	Final Statements
Burial Records	Furloughs or L. of A
Certs. of Dis. for Discharge /	Med. Certificates
C. M. Charges	Med. Des. Lists
Descriptive Lists	Orders
Discharge Certificates	Pris. of War Record
Enlistment Papers	Resignations

Other papers relating to—

Admission to Hosp'l	Furlough or L. of A
Casualty Sheet	Med. Examination
Confinement	Misc. Information
Contracts	Pay or Clothing
Death or Effects	Personal Reports
Desertion	Rank
Discharge from Hosp'l	Transfer to Hosp'l
Discharge from Service	Transfer to V. R. C.
Duty	Transportation

Certificate of Disability for Discharge

In the case of

John Barr

a Private Co. C

26th Regt of Ky Inf

Assistant Adjutant General.

Received (A. G. Office,) 186

ARMY OF THE UNITED STATES.

CERTIFICATE OF DISABILITY FOR DISCHARGE.

(To be used in duplicate, in all cases of discharge on account of disability.)

Private John Barr of Captain Prathingly's Company, [C], of the Twenty Sixth Regiment of United States Kentucky Inf, was enlisted by Capt Prathingly, of the 26th Regiment of Infantry at Calhoun Ky, on the first day of October 1861, to serve three years; he was born in Hopkins Co in the State of Kentucky, is twenty two years of age, five feet 5½ inches high, fresh complexion, blue eyes, light hair, and by occupation when enlisted a Farmer. During the last two months said soldier has been unfit for duty days. *(Here consult directions on Form 13, p. 326, par. 1040, p. 344, Rev. Army Reg.)*

STATION:

DATE:

Commanding Company.

I CERTIFY, that I have carefully examined the said John Barr of Captain Prathingly's Company, and find him incapable of performing the duties of a soldier because of *(Here consult par. 1261, p. 284; also par. 1858, p. 360, and Instructions on Form 13, p. 326, General Army Regulations)*

Chronic Rheumatism; [redacted] he is entirely disabled; he has, except one day, done no duty for three months.

Dr. McPherson Brig Surgeon U

DISCHARGED this 6th day of June 1862, at Bt Louis Mo

Capt Commanding the Post.
Bt Louis

NOTE 1.— When a *probable case for pension, special care* must be taken to state the *degree* of disability.
NOTE 2.—The *place* where the *soldier* desires to be *addressed* may be here added.

Town— *County*— *State*—

[DUPLICATES.]

Barraw. Isaac F

Co E, 26 Kentucky Inf.

Private | Private

REFERENCE ENVELOPE.

Cards filed with

Borrow. Isaac

Barrett Nathaniel C.

Co. A, 26 Kentucky Inf.

Navy | Army

CARD NUMBERS.

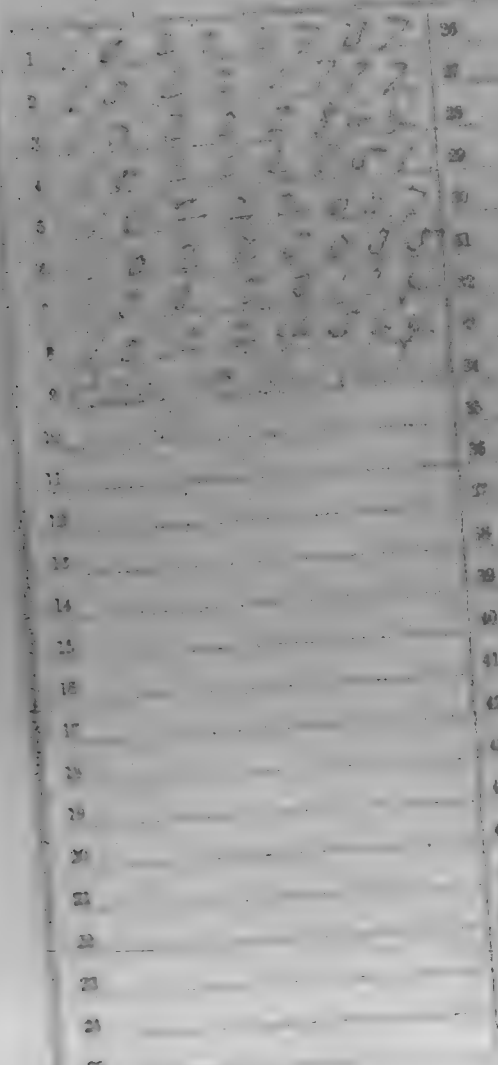

Number of personal papers herein

Book Mark: G.R.09-814-66.

See also

13

[illegible] Co. A, 26 Reg't Kentucky Infantry.

Age [illegible] years.

Appears on

Company Muster-in Roll

of the organization named above. Roll dated [illegible] March 7, 1862.

Muster-in to date March 4, 1862.

Joined for duty and enrolled: [illegible], 1861.

When [illegible]

Where [illegible]

Period 3 years.

Remarks: Discharged [illegible] Under U. S. Gen'l Order [illegible]

Book mark: [illegible]

26 Ky.

[illegible], Co. A, 26 Reg't Kentucky Infantry.

Appears on

Company Muster Roll

for [illegible], 186[illegible].

Present or absent [illegible]

Stoppages, $ [illegible] 100 for [illegible]

Due Gov't, $ [illegible] 100 for [illegible]

Remarks: [illegible]

Book mark: [illegible]

26 Ky.

[illegible] Bunch

[illegible], Co. A, 26 Reg't Kentucky Infantry.

Appears on

Company Muster Roll

for [illegible] 1862.

Present or absent:

Stoppage, $ 100 for

Due Gov't, $ 100 for

Remarks: [illegible]

Book mark:

Ky.

26

B

Mitchell Parrill

Pvt., Co. A, 26 Reg't Kentucky Infantry.

Appears on

Company Muster Roll

for May & June, 186 2.

Present or absent Present

Stoppage, $ ____ 100 for ____

Due Gov't, $ ____ 100 for ____

Remarks: Enlisted at Hart
Co. Ky. May 1st 1862 mustered
Lebanon Ky. May 2 1862

Book mark:

J. H. Crawford

Ky

Capt. Barnett

Col. 26 Reg't Kentucky Inf.

Appears on

List of Absentees at Special Muster

of August 18, 1862, (G. O. 92, A. G. O., 1862.)

Remarks: Sick at Corinth Miss. Since

Aug. 7-62

Book mark

B 26 Ky.

[illegible] Barrett

Pvt., Co. A, 26 Reg't Kentucky Infantry.

Appears on

Company Muster Roll

for July & Aug., 1862

Present or absent Absent

Stoppage, $ ____ 100 for ____

Due Gov't, $ ____ 100 for ____

Remarks: Last Pay Roll

Left Camp Oct. 1862

From June 30

[illegible]

26 Ky.

B

Pvt., Co. A, 26 Reg't Kentucky Infantry.

Appears on

Company Muster Roll

for

Present or absent

Stoppage, $ 100 for

Due Gov't, $ 100 for

Remarks:

Book mark:

JUN.-5. 1891
10223124

Book mark: Lithograph
N. C. Y. 62 on S. C. Y. 62
on Silicic Primordial
In Bay-80 11-66

[illegible]

[illegible], Co. [illegible], 26 Reg't Kentucky Inf.

Age [illegible] years.

Appears on **Co. Muster-out Roll**, dated

[illegible], [illegible], 186[illegible].

~~Muster-out to date~~ ____, 186 .

Last paid to ____, 186 .

Clothing account:

Last settled ____, 186 ; drawn since $ ____ 100

Due soldier $ ____ 100; due U. S. $ ____ 100

Am't for clothing in kind or money adv'd $ ____ 100

Due U. S. for arms, equipments, &c., $ ____ 100

Bounty paid $ ____ 100; due $ ____ 100

Remarks: [illegible]

16 26 5

Richard F. Rowe

A. 26 Reg. Ky. Vol.

NOTATION.

Date when entered: May 15th 1865

War Department.

Adjutant General's Office.

Washington, February 9th 1865.

Discharged on Surgeon's Certificate of Disability, November 1 1864.

Barrett Nathaniel A

Pvt, Co. A, 2E Reg't Mass Inf.

Enclosures.

Bed Cards	Final Statements
Burial Records	Furloughs or L. of A
Certs. of Dis. for Discharge	Med. Certificates
C. M. Charges	Med. Des. Lists
Descriptive Lists	Orders
Discharge Certificates	Pris. of War Record
Enlistment Papers	Resignations

Other papers relating to—

Admission to Hosp'l	Furlough or L. of A
Casualty Sheet	Med. Examination
Confinement	Misc. Information
Contracts	Pay or Clothing
Death or Effects	Personal Reports
Desertion	Rank
Discharge from Hosp'l	Transfer to Hosp'l
Discharge from Service	Transfer to V. R. C.
Duty	Transportation

WAR DEPARTMENT.

ADJUTANT GENERAL'S OFFICE

WASHINGTON, D. C. , 1865

This man was discharged on Surgeon's Certificate of Disability

and paid up to that date

This is accepted as the Certificate of Disability upon which he was discharged.

Assistant Adjutant General.

CERTIFICATE OF DISABILITY FOR DISCHARGE

Medical Director.

By order of

Assistant Adjutant General

ARMY OF THE UNITED STATES.

CERTIFICATE OF DISABILITY FOR DISCHARGE.

Barrow. Isaac F

Co L, 26 Kentucky Inf.

Private | Private

REFERENCE ENVELOPE.

Cards filed with

Borrow, Isaac

Barsow. Isaac F

Co E, 26 Kentucky Inf.

Private | Private

REFERENCE ENVELOPE.

Cards filed with

Borrow, Isaac

Eaton E. W.

Co. G, 26 Kentucky Inf.

Pvt. Pvt.

CARD NUMBERS.

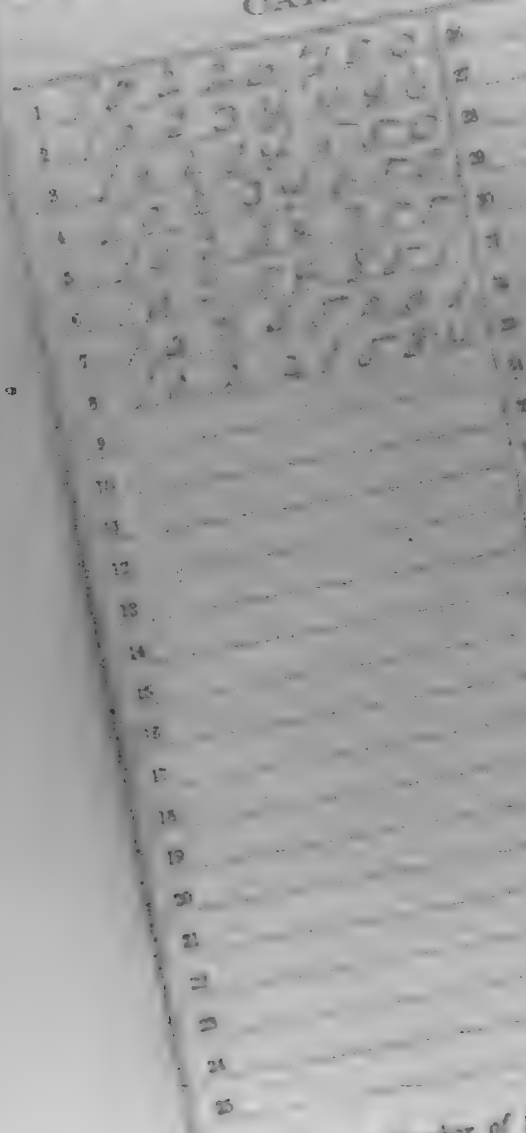

Number of personal papers herein

Book Mark:

See also

Muster and Descriptive Roll of a Detachment of Militia Men and Substitutes

26 Ky.

[illegible]

[illegible] Co. G, 26 Reg't Kentucky Infantry.

Appears on

Company Muster Roll

for [illegible], 1864.

Present or absent [illegible]

Stoppages, $ [illegible] 100 for [illegible]

Due Gov't, $ [illegible] 100 for [illegible]

Remarks: [illegible]

Book mark: [illegible]

Ky.

..... Co. ...., ... Reg't Kentucky Inf.

Appears on

Company Muster Roll

for ....., 186 .

Present or absent .....

Stoppage, $..... 100 for .....

.....

Due Gov't, $..... 100 for .....

.....

Remarks : .....

.....

.....

.....

.....

.....

.....

.....

Book mark :

26 Ky.

C. D. Bailes

[illegible], Co. G, 26 Reg't Kentucky Infantry.

Appears on

Company Muster Roll

for [illegible], 186[illegible].

Present or absent [illegible]

Stoppage, $ [illegible] 100 for [illegible]

Due Gov't, $ [illegible] 100 for [illegible]

Remarks: [illegible]

Book mark: [illegible]

[illegible], Co. C, 26 Reg't Kentucky Infantry.

Appears on

Company Muster Roll

for [illegible], 186[illegible].

Present or absent [illegible]

Stoppage, $ ..... 100 for .....

.....

Due Gov't, $ ..... 100 for .....

.....

Remarks: [illegible]

.....

.....

.....

.....

.....

.....

.....

.....

.....

Book mark: .....

.....

[illegible]

[illegible], Co. G, 26 Reg't Kentucky Infantry.

Appears on

Company Muster Roll

for [illegible], 186[illegible].

Present or absent [illegible]

Stoppage, $ [illegible] 100 for [illegible]

Due Gov't, $ [illegible] 100 for [illegible]

Remarks: [illegible]

Book mark: [illegible]

....., Co. ....., 26 Reg't Kentucky Inf.

Age ..... years.

Appears on **Co. Muster-out Roll,** dated

....., 186 .

Muster-out to date ....., 186 .

Last paid to ....., 186 .

Clothing account:

Last settled ....., 186 ; drawn since $ 100

Due soldier $ ..... 100 ; due U. S. $ 100

Am't for clothing in kind or money adv'd $ 100

Due U. S. for arms, equipments, &c., $ 100

Bounty paid $ ..... 100 ; due $ 100

Remarks: .....

Book mem. .....

1 36 Ky.

E. [illegible] Smith

Pvt, Co. I, 26 Reg't Kentucky Inf.

Age 34 years.

Appears on a

Detachment Muster-out Roll

of the organization named above. Roll dated Shelbyville Ky June 30, 1865

Mustered out to date June 30, 1865.

Last paid to Nov 30, 1864.

Clothing account:

Last settled [illegible] 23, 1864; drawn since $ 30.00

Due soldier $ ..... 100; due U. S. $ 100

Am't for cloth'g in kind or money adv'd $ 100

Due U. S. for arms, equipments, &c., $ 100

Bounty paid $ ..... 100; due $ 100

Remarks: Loss for one year

Bounty $ 100 [illegible]

[illegible]

Recruit

Battery Abijah

Co. K, 26 Kentucky Inf.

Pvt. | Pvt.

CARD NUMBERS.

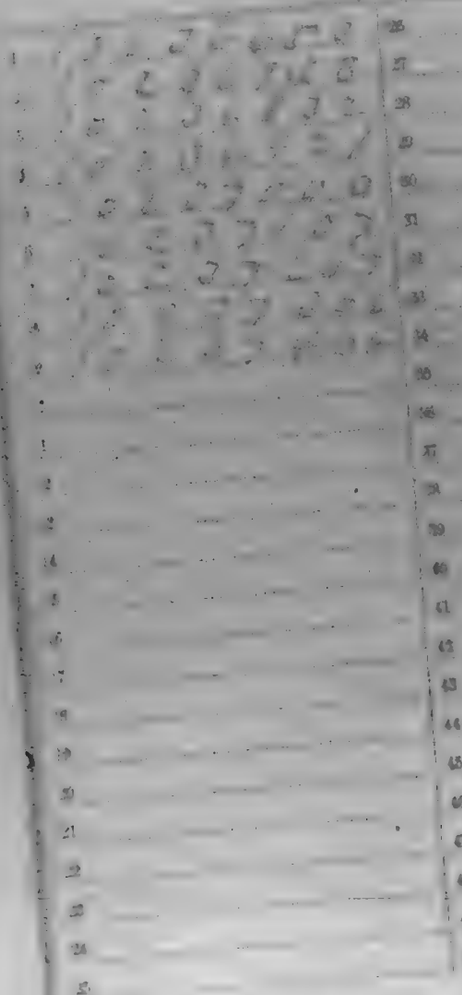

Number of personal papers herein

Book Mark:

see also

26 Ky.

Co. K, 28 Reg't Kentucky Infantry.

Appears on

Company Muster Roll*

for

Joined for duty and enrolled:

When

Where

Period years.

Mustered in:

When

Where

Present or absent

Stoppages, $ 100 for

Due U. S., $ 100 for

Remarks:

* For names of officers, see muster-roll of the company in the Regiment or Battalion to which it belongs. Absentees are accounted for on Muster-roll of

Book mark:

Ky.

26

Co. K, 26 Reg't Kentucky Infantry.

Appears on

Company Muster Roll

for [illegible], 186[illegible]

Present or absent [illegible]

Stoppages, $ [illegible] 100 for [illegible]

Due Gov't, $ [illegible] 100 for [illegible]

Remarks: [illegible]

Book mark: [illegible]

26 Ky.

, Co. K, 26 Reg't Kentucky Infantry.

Appears on

Company Muster Roll

for , 186

Present or absent

No. pieces, $ 100 for

Due Gov't, $ 100 for

Remarks:

Book mark:

26 Ky.

[illegible], Co. K, 26 Reg't Kentucky Infantry.

Appears on

Company Muster Roll

for [illegible], 183[illegible].

Present or absent [illegible]

Stoppage, $ [illegible] 100 for [illegible]

Due Gov't, $ [illegible] 100 for [illegible]

Remarks:

Book mark:

[illegible]

Copyist.

26 Ky.

Elijah Lucky

Pvt., Co. K, 26 Reg't Kentucky Infantry.

Appears on

Company Muster Roll

for Nov & Dec 62, 186 4

Present or absent Present

Stoppage, $ 100 for

Due Gov't, $ 100 for

Remarks: Enlisted Sept 22nd 62

Enlisted in Service

Book mark:

Copyist.

R 26 Ky.

Abijah Bentley

Pvt, Co. K, 26 Reg't Kentucky Infantry.

Appears on

Company Muster Roll

for [illegible], 186-

Present or absent [illegible]

Stoppage, $ [illegible] 100 for [illegible]

Due Gov't, $ [illegible] 100 for [illegible]

Remarks:

Book mark:

26 Ky.

[illegible]

[illegible], Co. K, 26 Reg't Kentucky Infantry.

Appears on

Company Muster Roll

for [illegible], 186[illegible]

Present or absent [illegible]

Stoppages, $ [illegible] 100 for [illegible]

Due Gov't, $ [illegible] 100 for [illegible]

Remarks:

Book mark:

26 Ky.

[illegible], Co. K, 26 Reg't Kentucky Infantry.

Appears on

Company Muster Roll

for [illegible], 186[illegible]

Present or absent [illegible]

Stoppages, $ [illegible] 100 for [illegible]

[illegible]

Due Gov't, $ [illegible] 100 for [illegible]

[illegible]

Remarks: [illegible]

[illegible]

Back pay $ [illegible]

[illegible]

Ky.

..... Co. ..., Reg't Kentucky Inf.

Age ... years.

Appears on **Co. Muster-out Roll**, dated

....., 186..

Muster-out to date ....., 186..

Last paid to ....., 186..

Clothing account:

Last settled ....., 186..; drawn since $ 100

Due soldier $ ..... 100; due U. S. $ 100

Am't for clothing in kind or money adv'd $ 100

Due U. S. for arms, equipments, &c., $ 100

Bounty paid $ ..... 100; due $ 100

Remarks: .....

Book mark: .....

(34)

Bastrom, Geo. D.

Co. F, 26 Kentucky Inf.

Private | Private

CARD NUMBERS.

1	10 4 1 0 2 4 3	26	
2	1 0 1 3 2 7 6 7	27	
3	1 0 1 3 2 7 6 3	28	
4	1 0 1 3 2 7 6 7	29	
5	1 0 1 3 2 7 6 7	30	
6	1 0 1 3 2 7 6 7	31	
7	1 0 1 3 2 7 6 7	32	
8		33	
9		34	
10		35	
11		36	
12		37	
13		38	
14		39	
15		40	
16		41	
17		42	
18		43	
19		44	
20		45	
21		46	
22		47	
23		48	
24		49	
25		50	

Number of personal papers herein

Book Mark:

See also

26 Ky.

[illegible] Buckner

[illegible], New Co. F, 26 Reg't Kentucky Inf.

Appears on

Company Muster Roll

for [illegible], 186 4

Present or absent [illegible]

Stoppages, $ [illegible] 100 for [illegible]

Due Gov't, $ [illegible] 100 for [illegible]

Remarks: [illegible]

Book mark: [illegible]

[illegible]

Pvt, Co. F, 26 Reg't Kentucky Inf.

Appears on

Company Muster Roll

for [illegible], 186[illegible].

Present or absent [illegible]

Stoppages, $ [illegible] 100 for [illegible]

Due Gov't, $ [illegible] 100 for [illegible]

Remarks: [illegible]

Book mark: [illegible]

[illegible] Captain.

Co. [illegible], Name [illegible], P. 26 Regt Kentucky Inf.

Appears on

Company Muster Roll

for [illegible], 186 .

Present or absent [illegible]

Stoppages, $ [illegible] 100 for [illegible]

Due Gov't, $ [illegible] 100 for [illegible]

Remarks: [illegible]

Book mark:

B 26 Ky.

[illegible], Asst. Surg., 26 Reg't Kentucky Inf.

Appears on

Company Muster Roll

for [illegible], 186✓.

Present or absent [illegible]

Stoppages, $ 100 for

Due Gov't, $ 100 for

Remarks: [illegible]

Book mark:

[illegible]

Co. [illegible], 26 Reg't Kentucky Inf.

Appears on

Company Muster Roll

for [illegible], 186[illegible].

Present or absent [illegible]

Stoppages, $ [illegible] 100 for [illegible]

Due Gov't, $ [illegible] 100 for [illegible]

Remarks: [illegible]

Book mark: [illegible]

Henry T Buckner

[illegible], New Co. F, 26 Reg't Kentucky Inf.

Age [illegible] years.

Appears on **Co. Muster-out Roll,** dated

[illegible], 186[illegible].

Muster-out to date [illegible], 186[illegible].

Last paid to [illegible], 186[illegible].

Clothing account:

Last settled ....., 186 ; drawn since $ [illegible] 100

Due soldier $ ..... 100 ; due U. S. $ 100

Am't for cloth'g in kind or money adv'd $ 100

Due U. S. for arms, equipments, &c., $ 100

Bounty paid $ ..... 100 ; due $ 100

Remarks: Rec'd U S for 1 Springfield Rifle & accoutrements Retained $ [illegible]

Book mark: .....

Knapp

Pashan, John

Co. D, 26 Kentucky Inf.

3rd Corporal | Private

CARD NUMBERS.

1		26	
2		27	
3		28	
4		29	
5		30	
6		31	
7		32	
8		33	
9		34	
10		35	
11		36	
12		37	
13		38	
14		39	
15		40	
16		41	
17		42	
18		43	
19		44	
20		45	
21		46	
22		47	
23		48	
24		49	
25		50	

Number of personal papers herein

Book Mark:

See also

Capt. Keigwin's Co., 26 Reg't Ky. Inf.*

Age [illegible] years.

Appears on

Company Muster-in Roll

of the organization named above. Roll dated [illegible], 186[illegible].

[illegible], 186[illegible].

Mustered in to date [illegible]

Joined for duty and enrolled:

When [illegible], 186[illegible].

Where [illegible]

Period [illegible] years.

Remarks: [illegible]

[illegible] Co. [illegible] Reg't Ky. Inf.

Book mark:

[illegible]

Copyist.

26 Ky.

Co. D, 26 Reg't Kentucky Infantry.

Appears on

Company Muster Roll

for ..... 186-.

Present or absent .....

Stoppages, $ ..... 100 for .....

.....

Due Gov't, $ ..... 100 for .....

.....

Remarks: .....

.....

.....

.....

.....

.....

.....

.....

.....

Book mark: .....

[illegible], Co. D, 26 Regt Kentucky Infantry.

Appears on

Company Muster Roll

for [illegible], 1862

Present or absent [illegible]

Stoppages, $ [illegible] 100 for [illegible]

Due Gov't, $ [illegible] 100 for [illegible]

Remarks: [illegible]

Book mark: [illegible]

[illegible], Co. D, 26 Reg't Kentucky Infantry.

Appears on

Company Muster Roll

for [illegible], 1862.

Present or absent [illegible]

Stoppages, $ [illegible] 100 for [illegible]

[illegible]

Due Gov't, $ [illegible] 100 for [illegible]

[illegible]

Remarks: [illegible]

[illegible]

Book mark: [illegible]

[illegible], Co. D, 26 Reg't Kentucky Infantry.

Appears on

Company Muster Roll

for [illegible], 1862.

Present or absent .....

Stoppage, $ ..... 100 for .....

.....

Due Gov't, $ ..... 100 for .....

.....

Remarks: [illegible]

.....

.....

.....

.....

.....

.....

.....

.....

Book mark: [illegible]

JUN. 15. 1981
10228425

[illegible], Co. [illegible], 26 Reg't Kentucky Inf.

Age [illegible] years.

Appears on **Co. Muster-out Roll**, dated

[illegible], [illegible], 1865.

Muster-out to date ....., 186 .

Last paid to ....., 186 .

Clothing account:

Last settled ....., 186 ; drawn since $.....100

Due soldier $.....100; due U. S. $.....100

Am't for clothing in kind or money adv'd $.....100

Due U. S. for arms, equipments, &c., $.....100

Bounty paid $.....100; due $.....100

Remarks: [illegible]

Book mark:

Bushan John

Capt. Co. D, 20 Reg't Ky. Inf.

Enclosures.

Bed Cards	Final Statements
Burial Records	Furloughs or L. of A
Certs. of Dis. for Discharge	Med. Certificates
C. M. Charges	Med. Des. Lists
Descriptive Lists	Orders
Discharge Certificates	Pris. of War Record
Enlistment Papers	Resignations

Other papers relating to—

Admission to Hosp'l	Furlough or L. of A
Casualty Sheet	Med. Examination
Confinement	Misc. Information
Contracts	Pay or Clothing
Death or Effects	Personal Reports
Desertion	Rank
Discharge from Hosp'l	Transfer to Hosp'l
Discharge from Service	Transfer to V. R. C.
Duty	Transportation

COMPARED WITH
AND [illegible] BY
[illegible]

Adjutant General's Office,

Washington, [illegible], 186[illegible]

MEMORANDUM FOR OFFICE USE

It appears from the Rolls on file in this Office, that

[illegible] was enrolled on the [illegible]

day of [illegible], 186[illegible], at [illegible]

in Company [illegible], [illegible] Regiment of [illegible]

Volunteers to serve [illegible] years, or during the war, and

mustered into service as a [illegible] on the [illegible]

day of [illegible], 186[illegible], at [illegible]

in Company [illegible], [illegible] Regiment of [illegible]

Volunteers to serve [illegible] years, or during the war. On the

Muster Roll of Company [illegible], of that Regiment, for the

months of [illegible], 186[illegible], he is reported

[illegible]

[illegible]

Fathan Hitt

Co. D, 26 Kentucky Inf.

First | First

CARD NUMBERS.

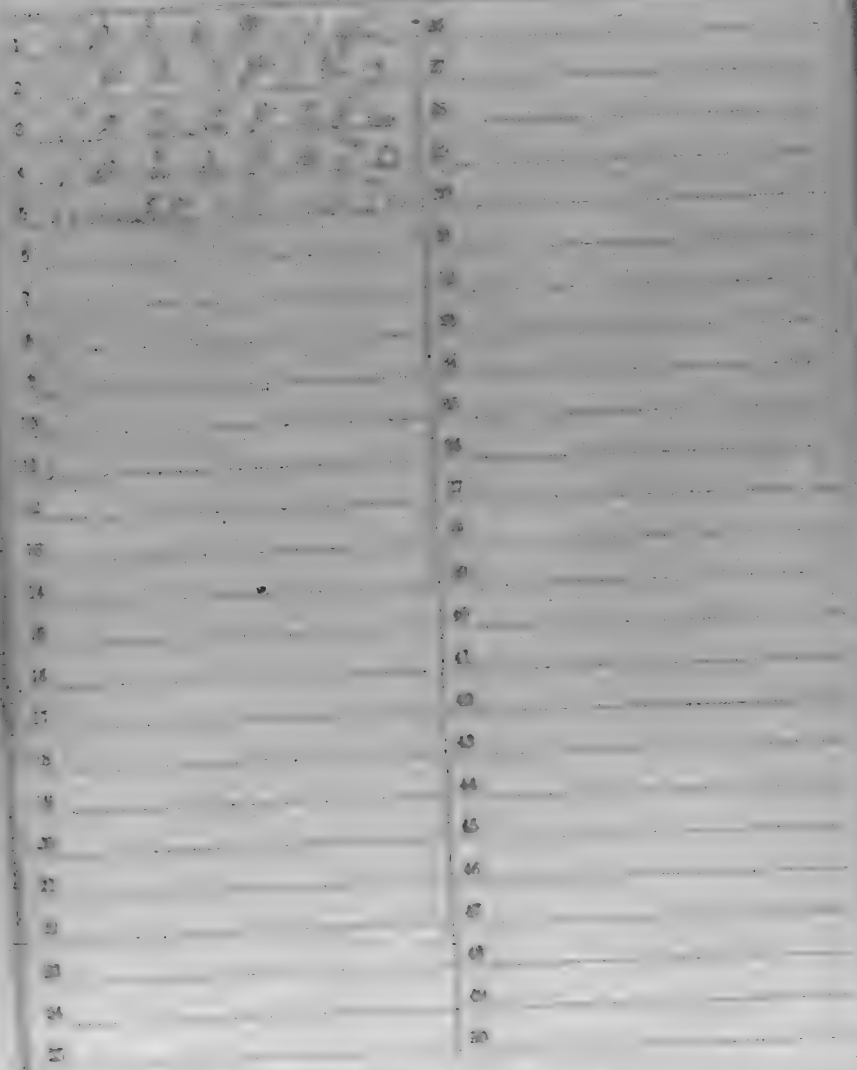

Number of personal papers herein

Book Mark:

See also

[illegible] Capt. Knigwin's Co., 26 Reg't Ky. Inf.*

Age [illegible] years.

Appears on

Company Muster-in Roll

of the organization named above. Roll dated [illegible], 186[illegible].

Mustered in to date [illegible], 186[illegible].

Joined for duty and enrolled: [illegible], 186[illegible].

When [illegible]

Where [illegible]

Period [illegible] years.

Remarks: [illegible]

[illegible] Reg't Ky. Inf.

[illegible]

Co. D, 26 Ky. Kentucky Infantry.

Appears on

Company Muster Roll

for

Present or absent

Stoppages, $ 100 for

Due Gov't, $ 100 for

Remarks:

Book mark:

26 Ky.

[illegible], Co. I, 26 Reg't Kentucky Infantry.

Appears on

Company Muster Roll

for [illegible], 1862.

Present or absent .....

Stoppages, $ .....100 for .....

.....

Due Gov't, $ .....100 for .....

.....

Remarks: Due April

1st .....

.....

.....

.....

.....

.....

.....

.....

Book mark: .....

26 Ky.

[illegible]

[illegible], Co. [illegible], 26 Reg't Kentucky Inf.

Age ____ years.

Appears on Co. Muster-out Roll, dated

[illegible], 186[illegible].

Mustered out to date ____, 186[illegible].

Last paid to ____

Clothing account:

Last settled ____, 186[illegible]; drawn since $ ____ 100

Due soldier $ ____ 100; due U. S. $ ____ 100

Am't for cloth'g in kind or money adv'd $ ____ 100

Due U. S. for arms, equipments, &c., $ ____ 100

Bounty paid $ ____ 100; due $ ____ 100

Remarks: [illegible]

B 26 Ky.

Luther D. Basham

Co. D 26th Ky Vols.

NOTATION.

Book mark: 11409-6-1884

Adjutant General's Office,

WAR DEPARTMENT

Washington November 2 1886.

"All charges of desertion subsequent to December 31 1861 are removed. He was absent sick without authority from Jan'y 26 1862 to April 20 1862 when he died of typhoid fever at Paris Ky. Cause of death concealed."

Edward D. Townsend

Basham Luther D

Pvt, Co. D, 26 Reg't Ky. Inf.

1 Enclosures.

Bed Cards	Final Statements
Burial Records	Furloughs or L. of A
Certs. of Dis. for Discharge	Med. Certificates
C. M. Charges	Med. Des. Lists
Descriptive Lists	Orders
Discharge Certificates	Pris. of War Record
Enlistment Papers	Resignations

Other papers relating to—

Admission to Hosp'l	Furlough or L. of A
Casualty Sheet	Med. Examination
Confinement	Misc. Information
Contracts	Pay or Clothing
Death or Effects	Personal Reports
Desertion	Rank
Discharge from Hosp'l	Transfer to Hosp'l
Discharge from Service	Transfer to V. R. C.
Duty	Transportation

CASUALTY SHEET

No. .....

Luther P. Basham

Pvt. of Company D.

26th Regiment of Kentucky

State Volunteers.

NATURE OF CASUALTY.

Died April 20th 1862.

CASUALTY SHEET.

Name: Luther D. Seaborn.

Rank: Private Company: E Regiment: 26th

Arm: Infty. State: Kentucky.

Nature of Casualty:

"He was absent without authority from Feb. 26th to April 20th 1862 when he died at his home in Clin Co. Ky. cause of death unknown."

[illegible]

[illegible]

H. C. Thomas. Clerk.

Nov. 6 84.

Pickett Leroy

Co. G, 26 Kentucky Inf.

Pirate | Pirate

CARD NUMBERS.

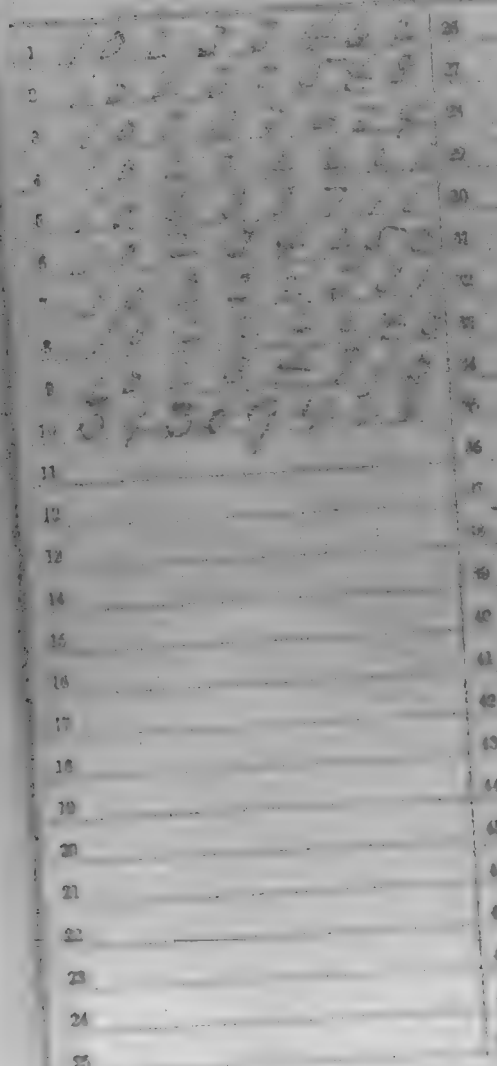

Number of personal papers herein

Book Mark:

See also

[illegible], Co. G, 26 Reg't Kentucky Infantry.

Appears on

Company Muster Roll

for [illegible], 1864.

Present or absent [illegible]

Subsistence, $ [illegible] 100 for [illegible]

Due Gov't, $ [illegible] 100 for [illegible]

Remarks: [illegible]

FROM SPECIAL MUSTER ROLL

Book mark: [illegible]

[illegible]
Copyist.

Ky.

26

[illegible], Co. G, 26 Regt Kentucky Infantry.

Appears on

Company Muster Roll

for [illegible], 1862.

Present or absent

Stoppage, $ 100 for

Due Gov't, $ 100 for

Remarks: Rec'd [illegible]

Book mark:

26 Ky.

Henry Barker

Pvt., Co. G, 26 Reg't Kentucky Infantry.

Appears on

Company Muster Roll

for Feb. June 30, 1862

Present or absent

Stoppage, $ ..... 100 for .....

Due Gov't, $ ..... 100 for .....

Remarks: Reduced in rank to Corp. from which rank he was promoted to this rank.

Book mark:

Copyist.

Ky.

B M

Henry Buckel

Ky., Co. L, 11 Reg't Kentucky Inf.

Appears on

List of Absentees at Special Muster

of August 18, 1862. (G. O. 92, A. G. O., 1862.)

Remarks: Discharged Nov 6 1862

Nashville Tenn

Book mark

B 26 Ky.

Henry Barrett

Priv't, Co. G, 26 Reg't Kentucky Infantry.

Appears on

Company Muster Roll

for July & Aug., 1862.

Present or absent

Stoppage, $ 100 for

Due Gov't, $ 100 for

Remarks: Enlisted March 10th 1862. Said com. to serve three years or during the war. Last pay roll present. Joined co. June (Aug.) April 30 by order Capt. Absent with leave

Book mark:

UNT
10233711
T1681

Enrolled Oct 28/62
Brudenbury Sgt

..., Co. G, 26 Reg't Kentucky Infantry.

Appears on

Company Muster Roll

for ..., 186 .

Present or absent.....

Stoppage, $.....100 for .....

.....

Due Gov't, $.....100 for .....

.....

Remarks: .....

.....

.....

.....

.....

.....

.....

.....

Book mark: .....

.....

Ky.

[redacted]

[redacted], 2d Reg't Kentucky Inf.

Appears on

List of Deserters

from the organization named above. List forwarded to the Provost Marshal General, dated [redacted], 186[redacted]

DESERTED.

When [redacted], 186[redacted]

Where [redacted]

Remarks: [redacted]

Book mark: [redacted]

C 24 Ky.

Henry Babbitt

, Co. C, 26 Reg't Kentucky Inf.

Appears on

Descriptive List of Deserters

dated [illegible], 1864.

Deserted: , 186 .

When

Where

Arrested: , 186 .

When

Where

Remarks: [illegible]

Book mark:

....., Co. ....., Reg't .....

Appears on

Descriptive List of Deserters

dated .....

.....

Age ..... years; height, ... feet ..... inches.

Complexion ..... ; eyes ..... ; hair .....

Where born .....

Occupation .....

When enlisted ..... , 186 .

Where enlisted .....

When mustered in ..... , 186 .

Where mustered in .....

For what period mustered in .....

Deserted: , 186 .

When .....

Where .....

Remarks: .....

.....

.....

.....

.....

Book mark:

.....

Copyist

Ky.

Co. , Regt Kentucky Inf.

Age years.

Appears on Co. Muster-out Roll, dated

, 186 .

Muster-out to date , 186 .

Last paid to

Clothing account:

Last settled , 186 ; drawn since $ 100

Due soldier $ 100; due U. S. $ 100

Am't for clothing in kind or money adv'd $ 100

Due U. S. for arms, equipments, &c., $ 100

Bounty paid $ 100; due $ 100

Remarks:

Book mark:

Carter. Nicholas

Co. G, 26 Kentucky Inf.

Private | 5th Corporal.

CARD NUMBERS.

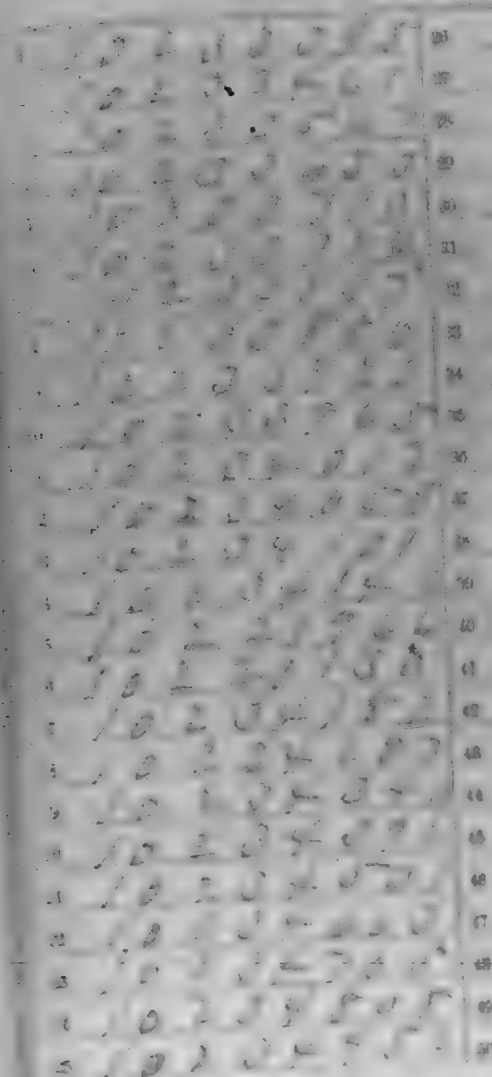

Number of personal papers herein

Book Mark:

Over also

26 Ky.

[illegible] Nicholas Barbit

[illegible], Capt. Fairleigh's Co., 26 Reg't Ky. Inf.*

Age 21 years.

Appears on

Company Muster-in Roll

of the organization named above. Roll dated

[illegible] 21, 1862.

Mustered in to date [illegible] 1, 1862.

Joined for duty and enrolled:

When [illegible] 1, 1861.

Where [illegible]

Period 3 years.

Remarks: [illegible]

* This regiment sometimes designated as the 9th Reg't Ky. Inf.

Book mark:

[illegible]

Copyist:

26 Ky.

(Co. G, 2d Regt. Kentucky Infantry.

Appears on

Company Master Roll

for

Present or absent

Stoppages, $ for

Due Gov't, $ for

Remarks:

Book mark:

26 Ky.

[illegible], Co. G, 26 Reg't Kentucky Infantry.

Appears on

Company Muster Roll

for [illegible], 186[illegible]

Present or absent [illegible]

Stoppage, $ [illegible] 100 for [illegible]

Due Gov't, $ [illegible] 100 for [illegible]

Remarks: [illegible]

Book mark: [illegible]

26 Ky.

H

Hezekiah Bassett

Lieut., Co. G, 26 Reg't Kentucky Infantry.

Appears on

Company Muster Roll

for Aug. June 30, 1862.

Present or absent Present

Stoppages, $ ____ 100 for ____

Due Gov't, $ ____ 100 for ____

Remarks: ____

Book mark: ____

H Bassett

Signature.

B 26 Ky.

Herbert Bucket

Pvt., Co. G, 26 Reg't Kentucky Infantry.

Appears on

Company Muster Roll

for August, 1862.

Present or absent Present

Stoppage, $ ..... 100 for .....

Due Gov't, $ ..... 100 for .....

Remarks:

Book mark:

C. H. Parker Co.

B 26 Ky.

Nicholas Pickett

Pvt —, Co. G, 26 Reg't Kentucky Infantry.

Appears on

Company Muster Roll

for Oct 62, 1862

Present or absent Present

Stoppage, $ ..... 100 for .....

Due Gov't, $ ..... 100 for .....

Remarks: .....

Book mark: .....

[illegible]

2781

Ky.

26

B

Nicholas Beckett

Co. G, 26 Reg't Kentucky Infantry.

Appears on

Company Muster Roll

for [illegible], 1863.

for [illegible]

Present or absent [illegible]

Stoppages, $ [illegible] 100 for [illegible]

[illegible]

Due Gov't, $ [illegible] 100 for [illegible]

[illegible]

Remarks: [illegible]

[illegible]

[illegible]

[illegible]

[illegible]

[illegible]

[illegible]

[illegible]

[illegible]

[illegible]

[illegible]

[illegible]

[illegible]

[illegible]

Book mark: [illegible]

[illegible]

Ky.

26

13

Nicholas Baskett

Pvt. Co. G, 25 Reg't Kentucky Infantry.

Appears on Company Muster Roll

for Augt Sept, 1863.

Present or absent Present

Stoppage, $ 100 for

Due Gov't, $ 100 for

Remarks:

Book mark:

B 26 Ky.

Richard Burket

Pvt., Co. G 26 Reg't Kentucky Inf.

Appears on **Special Muster Roll**

for October 18, 1863.

Present or absent Present

Stoppage, $ 100 for

Due Gov't, $ 100 for

Remarks:

Book mark:

B 26 Ky.

Nicholas Barker

Pvt. Co. G, 26 Regt Kentucky Infantry.

Appears on

Company Muster Roll

for Mar & Apr, 1863.

Present or absent Present

Stoppages, $ 100 for

Due Gov't, $ 100 for

Remarks:

Book mark:

13 26 Ky.

Nicholas Baker

Pvt., Co. G, 26 Regt Kentucky Infantry.

Appears on

Company Muster Roll

for Nov & Dec, 1863.

Present or absent Present.

Stoppage, $ ..... 100 for .....

Due Gov't, $ ..... 100 for .....

Remarks: .....

Book mark: .....

E C Cum

B | 26 | Ky.

Nicholas Basket

Pvt, Co. G, 26 Reg't Kentucky Infantry.

Appears on

Company Muster Roll

for July & Aug, 1863.

Present or absent Present

Stoppage, $ 100 for

Due Gov't, $ 100 for

Remarks:

Book mark:

Cram

Ky.

26

B

Nicholas Burket

Pvt., Co. G, 26 Reg't Kentucky Infantry.

Appears on

Company Muster Roll

for Sept. & Oct. 1863.

Present or absent. Present

Stoppages, $ ..... 100 for .....

Due Gov't, $ ..... 100 for .....

Remarks: .....

B 26 Ky.

Nicholas Barket

Pvt. , Co. G, 26 Reg't Kentucky Infantry.

Appears on

Company Muster Roll

for Nov & Dec , 186 3.

Present or absent Present

Stoppages, $ 100 for

Due Gov't, $ 100 for

Remarks:

Book mark:

Ky.

Reg't Kentucky Inf.

Co.

Age years.

Appears on a

Detachment Muster-out Roll

of the organization named above. Roll dated

, 186

Muster-out to date , 186

Last paid to

Clothing account:

Last settled , 186 ; drawn since $ 100

Due soldier $ 100; due U. S. $ 100

Am't for clothing in kind or money adv'd $ 100

Due U. S. for arms, equipments, &c., $ 100

Bounty paid $ 100; due $ 100

Remarks:

Ky.

, Co. , 2d Regt Kentucky Inf.

Appears on

M. and D. Roll of Veteran Volunteers

of the organization named above. Roll dated

, 1864.

When enlisted , 1864.

When mustered in , 1864.

Bounty paid $ 100; due $ 100

Company to which assigned

Remarks:

Book mark:

, Co. G, 26 Reg't Kentucky Infantry.

Appears on

Company Muster Roll

for , 186 .

Present or absent

Stoppage, $ 100 for

Due Gov't, $ 100 for

Remarks: Returned

Book mark:

26 Ky.

[redacted], Co. G, 26 Regt Kentucky Infantry.

Appears on

Company Muster Roll

for [redacted], 186[redacted].

Present or absent [redacted]

Stoppages, $[redacted] 100 for [redacted]

Due Gov't, $[redacted] 100 for [redacted]

Remarks: [redacted]

Book mark: [redacted]

26 Ky.

Private

Co. K, Co. G, 26 Regt Kentucky Infantry.

Appears on

Company Muster Roll

for July & Aug, 1864.

Present or absent Present

Stoppage, $ 100 for

Due Gov't $ 100 for

Remarks: Returned

Book mark:

26 Ky.

[illegible], Co. G, 26 Regt Kentucky Infantry.

Appears on

Company Muster Roll

for [illegible], 186[illegible].

Present or absent [illegible]

Stoppages, $ [illegible] 100 for [illegible]

Due Gov't, $ [illegible] 100 for [illegible]

Remarks: [illegible]

Book mark: [illegible]

Ky.

, Co. , Reg't Kentucky Inf.

Appears on

Company Muster Roll

, 186 .

for

Present or absent

Stoppage, $ 100 for

Due Gov't. $ 100 for

Remarks :

Book mark :

26 Ky.

[illegible]

[illegible] Co. G, 28 Regt Kentucky Infantry.

Appears on

Company Muster Roll

for [illegible], 186[illegible].

Present or absent [illegible]

Stoppage, $ [illegible] 100 for [illegible]

Due Gov't, $ [illegible] 100 for [illegible]

Remarks: [illegible]

Book mark: [illegible]

26 Ky.

Co. (A, B, C, D, E, F, G, H, I, K) 26th Regt Kentucky Infantry.

Appears on

Company Muster Roll

for ..... , 186 .

Present or absent .....

Stoppage, $ ..... 100 for .....

Due Gov't, $ ..... 100 for .....

Remarks: .....

Book mark: .....

[illegible]

[illegible] Co. G, 26 Reg't Kentucky Infantry.

Appears on

Company Muster Roll

for [illegible], 186[illegible].

Present or absent [illegible]

Stoppage, $ [illegible] 100 for [illegible]

Due Gov't, $ [illegible] 100 for [illegible]

Remarks: [illegible]

Book mark: [illegible]

26 Ky.

[illegible] Co. [illegible], 26 Reg't Kentucky Inf.

Age [illegible] years.

Appears on **Co. Muster-out Roll**, dated [illegible], [illegible], 186[illegible].

Muster-out to date [illegible], 186[illegible].

Last paid to [illegible], 186[illegible].

Clothing account:

Last settled [illegible], 186[illegible]; drawn since $ [illegible] 100

Due soldier $ [illegible] 100; due U. S. $ [illegible] 100

Am't for clothing in kind or money adv'd $ [illegible] 100

Due U. S. for arms, equipments, &c., $ [illegible] 100

Bounty paid $ [illegible] 100; due $ [illegible] 100

Remarks: [illegible]

Book mark:

Basket Nicholas

, Co. G , 26 Reg't Ky Inf.

Enclosures.

Bed Cards	Final Statements
Burial Records	Furloughs or L. of A
Certs. of Dis. for Discharge	Med. Certificates
C. M. Charges	Med. Des. Lists
Descriptive Lists	Orders
Discharge Certificates	Pris. of War Record
Enlistment Papers /	Resignations

Other papers relating to—

Admission to Hosp'l	Furlough or L. of A
Casualty Sheet	Med. Examination
Confinement	Misc. Information
Contracts	Pay or Clothing
Death or Effects	Personal Reports
Desertion	Rank
Discharge from Hosp'l	Transfer to Hosp'l
Discharge from Service	Transfer to V. R. C.
Duty	Transportation

DECLARATION OF RECRUIT.

I, Nicholas Baskett, ____ during
to VOLUNTEER as a Soldier in the Army of the United States, for the term of THREE YEARS
Do Declare, That I am Twenty two years and eight months
of age; that I have never been discharged from the United States service on account of disability or by
sentence of a General Court-martial or by order before the expiration of a term of enlistment, and I know of no
impediment to my proving honestly and faithful if I is neither for the army.

Given at Camp Nelson Ky
the 24th day of Dec 1864

Witness: Lt. H. Dudley

Nicholas Baskett

No. ____

Nicholas Baskett

Volunteered at Camp Nelson Ky
January 26th 18 65
By Lt H Samuel Brown
26th Regiment of Ky Cavalry

2d enlistment; last served in Company (G)
26th Regt of Ky Cavalry
Discharged Jan 26th 18 65

CONSENT IN CASE OF MINOR.

I, ____ Do CERTIFY, That I am
the ____ of ____ that the
said ____ aged ____ years and I
do hereby freely give my CONSENT to the volunteering as a Soldier in the Army of the UNITED STATES
for the period of Three Years.

Given at ____
the ____ day of ____

Witness:

____

____

1 0 0 N. 64 A. 20.

Note 1.—These blanks will be used for both original enlistments and re-enlistments—substitutes of persons who are to be mustered into the service. They will be executed and returned as directed in the General Orders from the Provost Marshal General, and one of the officers who puts the recruit through the muster, will certify to the genuineness of the signatures. The Surgeon who examines the recruit will fill the blanks for the physical description, and certify to the correctness of the same. The Mustering Officer will fill the blanks for the description of the recruit, and the date and place of muster, and will certify to the correctness of the same. The Recruiting Officer will fill the blanks for the bounties, and will certify to the correctness of the same. The Recruiting Officer will also fill the blanks for the allotment of pay, and will certify to the correctness of the same. The Recruiting Officer will also fill the blanks for the allotment of pay, and will certify to the correctness of the same. The Recruiting Officer will also fill the blanks for the allotment of pay, and will certify to the correctness of the same.

Note 2.—The Recruiting Officer will fill the blanks for the bounties, and will certify to the correctness of the same. The Recruiting Officer will also fill the blanks for the allotment of pay, and will certify to the correctness of the same. The Recruiting Officer will also fill the blanks for the allotment of pay, and will certify to the correctness of the same. The Recruiting Officer will also fill the blanks for the allotment of pay, and will certify to the correctness of the same.

Note 3.—The Recruiting Officer will fill the blanks for the bounties, and will certify to the correctness of the same. The Recruiting Officer will also fill the blanks for the allotment of pay, and will certify to the correctness of the same. The Recruiting Officer will also fill the blanks for the allotment of pay, and will certify to the correctness of the same. The Recruiting Officer will also fill the blanks for the allotment of pay, and will certify to the correctness of the same.

Note 4.—The Recruiting Officer will fill the blanks for the bounties, and will certify to the correctness of the same. The Recruiting Officer will also fill the blanks for the allotment of pay, and will certify to the correctness of the same. The Recruiting Officer will also fill the blanks for the allotment of pay, and will certify to the correctness of the same. The Recruiting Officer will also fill the blanks for the allotment of pay, and will certify to the correctness of the same.

Note 5.—The Recruiting Officer will fill the blanks for the bounties, and will certify to the correctness of the same. The Recruiting Officer will also fill the blanks for the allotment of pay, and will certify to the correctness of the same. The Recruiting Officer will also fill the blanks for the allotment of pay, and will certify to the correctness of the same. The Recruiting Officer will also fill the blanks for the allotment of pay, and will certify to the correctness of the same.

Note 6.—The Recruiting Officer will fill the blanks for the bounties, and will certify to the correctness of the same. The Recruiting Officer will also fill the blanks for the allotment of pay, and will certify to the correctness of the same. The Recruiting Officer will also fill the blanks for the allotment of pay, and will certify to the correctness of the same. The Recruiting Officer will also fill the blanks for the allotment of pay, and will certify to the correctness of the same.

VOLUNTEER ENLISTMENT.

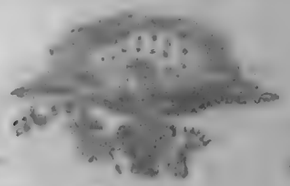

STATE OF Kentucky — TOWN OF Camp Nelson
Jessamine County

I, Nicholas Barbee born in Not Known in the State of Tennessee aged Twenty three years, and by occupation a Farmer Do agree to enlist and to have volunteered this Twenty third day of January 1864; to serve as a **Soldier** in the **Army of the United States of America**, for the period of THREE YEARS unless sooner discharged by proper authority: Do also agree to accept such bounty, pay, rations, and clothing, as are, or may be, established by Law for volunteers. And I, Nicholas Barbee do solemnly swear that I will bear true faith and allegiance to the **United States of America**, and that I will serve them honestly and faithfully against all their enemies or opposers whomsoever; and that I will observe and obey the orders of the President of the United States, and the orders of the officers appointed over me, according to the Rules and Articles of War.

Sworn and subscribed to at Camp Nelson Ky
this Twenty 23rd day of Jan 1864 before me Nicholas Barbee
Lieut Col Samuel D Browne
Pvt 21-Co G 26 Ky Recruiting

I CERTIFY, ON HONOR, That I have carefully examined the above named Volunteer, agreeably to the General Regulations of the Army, and that, in my opinion, he is free from all bodily defects and mental infirmity, which would in any way disqualify him from performing the duties of a soldier.

J M. Bailey
Surg 26 Ky
EXAMINING SURGEON.

I CERTIFY, ON HONOR, That I have minutely inspected the Volunteer, N Barbee previously to his enrollment, and that he was entirely sober when enlisted; that, to the best of my judgment and belief, he is of lawful age, and that, in assuming this obligation, he is not influenced by any improper motive. And I have also strictly complied with the Act of Congress, approved July 17, 1862, and the General Regulations which govern the recruiting service, in the case of this Volunteer. He has Blue eyes, light hair, fair complexion, is 5 feet 6 inches high.

Samuel D Browne
26th Regiment of Ky Infd Volunteers.
RECRUITING OFFICER.

A. G. O. No. 24 A. 25.

Mustered into the service of the United States, by Captain ... Regiment of ... Volunteers, this 29 day of January 1864 at Camp Nelson Ky.

Lieut Col Commanding Regiment.

No. _____

Nicholas Baskett

Volunteered at Camp Nelson

Ky. 26th 18 64

By 1st Lieut D Boone

2d Ky Regiment of Ky Infty

2d enlistment; last served in Company ( )

2d Ky Regt of Ky Infty

Discharged 26th Dec 18 64

CONSENT IN CASE OF MINOR.

I, _____ the _____ and _____ do hereby freely give my consent to the enlistment of _____ in the Army of the United States for the period of Three Years.

Given at _____ this _____ day of _____

Witness: _____

Be it known, That I am _____ of _____ years of age and I _____ that the _____

DECLARATION OF RECRUIT.

I, Nicholas Baskett, _____ do hereby declare to enlist as a VOLUNTEER in the Army of the United States, for the term of THREE YEARS or during the War; and I do solemnly swear that I am 23 years and _____ months old; that I was born in the County of _____ in the State of _____; that I have never been discharged from the United States service on account of disability or by sentence of a court-martial, or by order before the expiration of a term of enlistment; and I know of no impediment to my serving honestly and faithfully as a soldier for three years.

Given at Camp Nelson Ky this 26th day of Dec 1864

Witness: Nicholas Baskett

Wm H Asbury

VOLUNTEER ENLISTMENT.

STATE OF Kentucky

TOWN OF Camp Nelson
Garrard County

I, Nicholas Bartlett born in Not Given
in the State of Tennessee aged 23 years,
and by occupation a Farmer Do HEREBY ACKNOWLEDGE to have
volunteered this 26th day of May 1864
to serve as a **Soldier** in the **Army of the United States of America**, for the
period of *THREE YEARS* unless sooner discharged by proper authority: Do also
agree to accept such bounty, pay, rations, and clothing, as are, or may be, estab-
lished by law for volunteers. And I, Nicholas Bartlett do
solemnly swear that I will bear true Faith and allegiance to the ***United States***
of America, and that I will serve them honestly and faithfully against all their
enemies or opposers whomsoever; and that I will observe and obey the orders of
the President of the United States, and the orders of the officers appointed over
me, according to the Rules and Articles of War.

Sworn and subscribed to at Camp Nelson
this 26th day of May 1864 before me. Nicholas Bartlett
Witness Sam'l Brownfield
1st Lt. Co. G. 26 Ky. Recruiting Officer

I CERTIFY ON HONOR, That I have carefully examined the above-named Volunteer, previously to the General Regulations of the Army, and that, in my opinion, he is free from all bodily defects and mental infirmity, which would in any way disqualify him from performing the duties of a soldier.

J. M. Bailey
Surg 26 Ky

EXAMINING SURGEON.

I CERTIFY ON HONOR, That I have carefully inspected the Volunteer, N. Bartlett previously to his enrollment, and that he was entirely sober when enlisted; that, to the best of my judgment and belief, he is of lawful age; and that, in accepting him, I am duly observed to perform the duties of a recruiting officer. I have strictly complied with the Regulations which govern the recruiting service. His residence is Blue eyes, light hair, fair complexion, is 6 feet 1 inches high.

Sam'l Brownfield
1st Lt.
1st Regiment of Ky Cav't Volunteers,

RECRUITING OFFICER.

Mustered into the service of the United States, in Company E, 26th Regiment of Ky Volunteers, on the 26 day of May, 1864, at Camp Nelson Ky

Wm. H. Chenault Capt
Wm. H. Chenault Capt

A. G. O. No. 74 & 75.)

Gassett, John K

Co. A, 26 Kentucky Inf.

Private | Private

CARD NUMBERS.

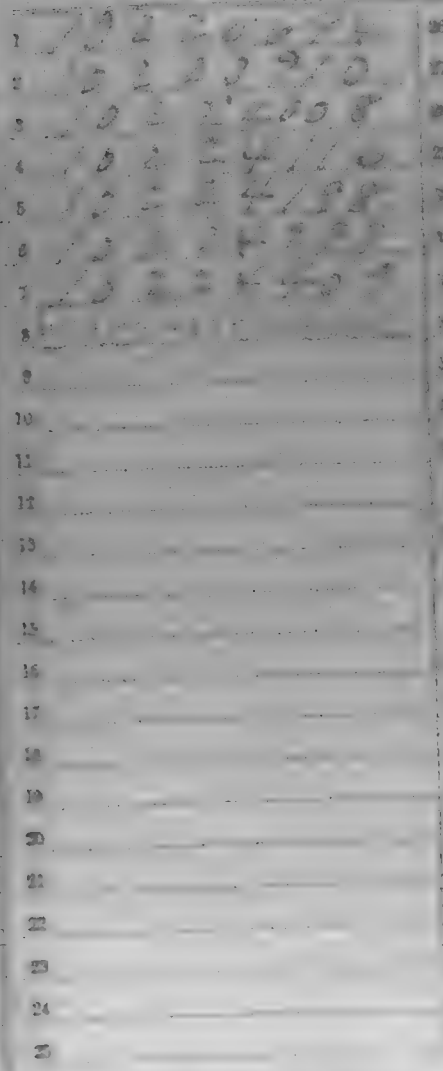

Number of personal papers herein

Book Mark: (Bar) - 4,70-68.

See also

Muster and Descriptive Roll of a Detachment of Drafted Men and Substitutes

Ky.

26

, Co. A, 26 Regt Kentucky Infantry.

Appears on

Company Muster Roll

, 186 .

for

Present or absent

Stoppages, $ 100 for

Due Gov't, $ 100 for

Remarks:

B 26 Ky.

John H. Bassett

Pvt., Co. A, 26 Reg't Kentucky Infantry.

Appears on

Company Muster Roll

for Nov & Dec, 1864

Present or absent Absent

Stoppage, $ ____ too for ____

Due Gov't, $ ____ too for ____

Remarks: In Hospital at Evansville, Ind.

Book-mark:

Wm Sayre

Ky.

B 26

John H. Barrett

Pvt, Co. A, 26 Regt Kentucky Infantry.

Appears on

Company Muster Roll

for Jan & Feb, 1865

Present or absent Absent

Stoppage, $ 100 for

Due Gov't, $ 100 for

Remarks: In Hospital at Evansville, Ind. Substitute

Book mark:

W H Hayes

B 26 Ky.

John M. Bassett

Pvt., Co. A, 26 Reg't Kentucky Infantry.

Appears on

Company Muster Roll

for Mch & Apl, 1865

Present or absent Absent

Stoppage, $ 100 for

Due Gov't, $ 100 for

Remarks: Rect. at Evansville Ind. Dec. 26th 64 Substitute who was assigned to the Co. By O No — War Dept. Dated Oct. 14. 64.

Book mark:

W. H. Wayne

Ky.

B 26

John H. Bassett

Pvt., Co. A, 26 Reg't Kentucky Infantry.

Appears on

Company Muster Roll

for May & June, 1865

Present or absent Absent

Stoppage, $ ____ 100 for ____

Due Gov't, $ ____ 100 for ____

Remarks: Dick in Evans
Mills Ind. Deserted
Oct. 15. 64

Book mark:

W. H. Hayne

B 26 Ky.

John H. Bassett

Pvt., Co. A, 26 Reg't Kentucky Inf.

Age 26 years.

Appears on **Co. Muster-out Roll,** dated

Salisbury N.C. July 10, 1865.

Muster-out to date ....., 186 .

Last paid to Pay due from ....., 186 .
last muster

Clothing account:

Last settled Oct 5, 1864; drawn since $12.90 100

Due soldier $..... 100; due U. S. $ 100

Am't for cloth'g in kind or money adv'd $ 100

Due U. S. for arms, equipments, &c., $ 100

Bounty paid $ ..... 100; due $ 100

Remarks: Rich Evansville Ind,
Recd Oct. 1864

Book mark: It stands charged on ...
...

1911 Payne

JUN. 5. 1891
10224409

~~felo committed~~. Vide
Baez 470-68 for death
pe.

as a term on Roll

B | 26 | Ky.

John H. Bassett

Co. A. 26 Regt Ky. Vols

NOTATION.

Book mark Baoz - 470 - 1868.

War Department.

Adjutant General's Office.

Washington March 13 1879

The notation of October 16. 1878 is canceled.

"Was admitted to General Hospital, Evansville Ind. Oct. 29. 1864. with Rubeola. and died November 29. 1864. Cause of death not given. Last paid by Paymaster Saunders to January 1. 1862. Clothing $17.75. Nothing addl as to Clothing."

W. F. Allen

Bassett John H.

Pvt, Co. A, 26 Reg't Ky Inf.

Enclosures.

Bed Cards	Final Statements
Burial Records	Furloughs or L. of A
Certs. of Dis. for Discharge	Med. Certificates
C. M. Charges	Med. Des. Lists
Descriptive Lists	Orders
Discharge Certificates	Pris. of War Record
Enlistment Papers	Resignations

Other papers relating to—

Admission to Hosp'l	Furlough or L. of A
Casualty Sheet	Med. Examination
Confinement	Misc. Information
Contracts	Pay or Clothing
Death or Effects	Personal Reports
Desertion	Rank
Discharge from Hosp'l	Transfer to Hosp'l
Discharge from Service	Transfer to V. R. C.
Duty	Transportation

CASUALTY SHEET

No.

John H Bassett.

Prv't. Sub. of Company C

26th Regiment of Mass

State Volunteers.

NATURE OF CASUALTY.

Died Nov. 29th 1864.

CASUALTY SHEET.

Name: John H. Bassett.
1st Sub. Company: A Regiment: 26th
Ind.
Inft'y. State: Kentucky
Arm.
Nature of Casualty: Death

BY WHOM DISCHARGED.

CAUSE OF CASUALTY—(Name of Disease, &c.)
Cause not stated.

FROM WHAT SOURCE THIS INFORMATION WAS OBTAINED
See "Baoz-470-1868."

PLACE OF DISABILITY.

BY WHOM CERTIFIED.

REMARKS.

DATE OF DISCHARGE, DEATH, &c
Nov. 29th 1864.

PLACE OF DISCHARGE, DEATH, &c.
Hosp'l Evansville, Ind.

James Dodge Clerk.
10-224-78. (170.)

No.

Enlisted at

As Substitute for

On the day of 186

By

Board of Enrollment,

Dist. of

DECLARATION OF SUBSTITUTE.

I, [illegible] desiring to ENLIST in the **Army of the United States**, for ~~THREE~~ YEARS, ***Do declare***, That I am [illegible] years and [illegible] months of age; that I have never been discharged from the United States service on account of disability or by sentence of a court martial; and I know of no impediment to my serving honestly and faithfully as a soldier for three years.

GIVEN at [illegible]

the [illegible] day of [illegible]

WITNESS:

[illegible]

(No. 40.)

SUBSTITUTE

VOLUNTEER ENLISTMENT.

STATE OF

TOWN OF

I, born in the State
of , aged years, and by
occupation a Do HEREBY ACKNOWLEDGE to have agreed with
, Esq., of
to become his **SUBSTITUTE** in the Military service, for a sufficient consideration paid and
delivered to me, on the day of , 186;
and having thus agreed with said , I DO HEREBY
ACKNOWLEDGE to have enlisted this day of
186 , to serve as a ***Soldier*** in the **Army of the United States of America**, for the period
of ~~THREE~~ YEARS, unless sooner discharged by proper authority: I do also agree to accept such
bounty, pay, rations, and clothing, as are, or may be, established by law for soldiers. And I do
solemnly swear that I will bear true and faithful allegiance to the ***United States of America;***
that I will serve them honestly and faithfully against all their enemies or opposers whomsoever;
and that I will obey the orders of the President of the United States, and the orders
of the Officers appointed over me, according to the Rules and Articles of War.

Sworn and subscribed to at
this day of
before

We certify, on honor, That we have carefully examined the above-named Volunteer Substitute
agreeably to the Regulations, and that, in our opinion, he is free from all bodily defects and mental infirmity
which would in any way disqualify him from performing the duties of a soldier; that he was entirely sober
when enlisted, that he is feet inches high, past under 18 years); and that, in accepting him as duly qualified to
perform the duties of an able-bodied soldier, and as a Substitute in lieu of
, drafted in
, 186 , we have strictly observed the Regulations which govern
in such cases. The soldier has eyes, hair, complexion; is feet
inches high.

Provost Marshal.

Commissioner of Board.

Surgeon of Board.

Board of Enrollment of Dist. of

Bates, Richard H.

Co. C., 26 Kentucky Inf.

Private | Private

CARD NUMBERS.

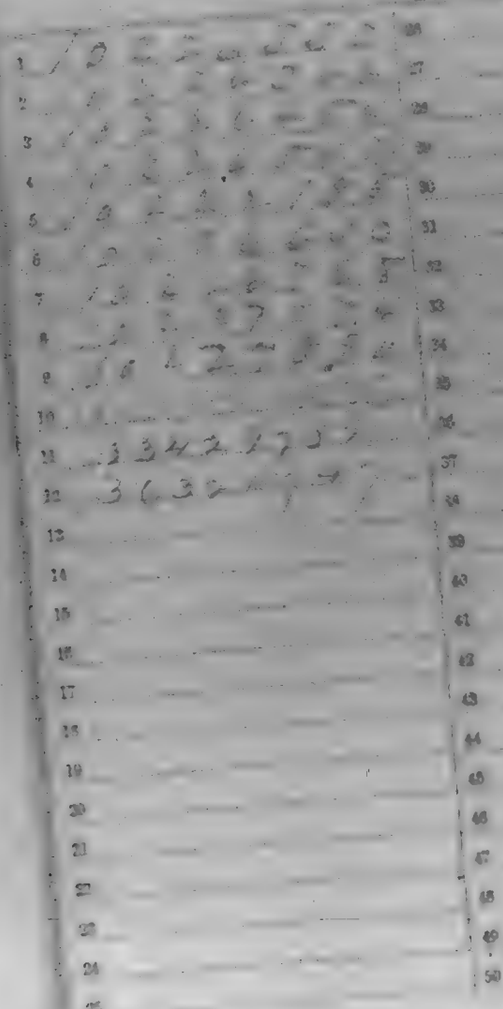

Number of personal papers herein

Book Mark: 1017 · 13 · 1873.

See also

Ky.

C 2d

Richard Walker

, Co. C 26 Reg't Kentucky Inf.

Appears on

Company Descriptive Book

of the organization named above.

DESCRIPTION.

Age 22 years; height 5 feet 6 inches.

Complexion light

Eyes blue; hair light

Where born Kentucky; Eye

Occupation farmer C

ENLISTMENT.

When Oct 1 , 1861.

Where Russellville; term 3 yrs.

By whom Lt Haight

Remarks: Discharged from the service

26 Ky.

Co. Capt. Mattingly's Co., 26 Reg't Ky. Inf.*

Aged ____ years.

Appears on

Company Muster-in Roll

of the organization named above. Roll dated ____, 186__.

Muster-in to date ____, 186__.

Joined for duty and enrolled: ____, 186__.

When ____

Where ____

Period ____ years.

Remarks: ____

* The regiment is numbered 26 in Reg't Ky. Inf.

Book mark on ____

Ky.

26

Co. C, 26 Reg't Kentucky Infantry.

Appears on

Company Muster Roll

for

Present or absent

Stoppages, $ 100 for

Due Gov't, $ 100 for

Remarks:

Book mark:

Ky.

26

[illegible], Co. C, 26 Reg't Kentucky Infantry.

Appears on

Company Muster Roll

for [illegible], 186[illegible]

Present or absent

Stoppage, $ ..... 100 for .....

Due Gov't, $ ..... 100 for .....

Remarks: [illegible]

Book mark

26 Ky.

[illegible], Co. C, 26 Reg't Kentucky Infantry.

Appears on

Company Muster Roll

for [illegible], 186[illegible]

Present or absent [illegible]

Stoppage, $ [illegible] 100 for [illegible]

Due Gov't, $ [illegible] 100 for [illegible]

Remarks: [illegible]

Book mark: [illegible]

Ky.

B 26

Richard Wiseman

Co. —, Co. B 26 Reg't Kentucky Inf.

Appears on

List of Absentees at Special Muster

of August 18, 1862, (G. O. 92, A. G. O., 1862.)

Remarks: Absent in Mar 3-62

Mar Hill Mem

Book mark

Ky.

26

Co. [illegible]

[illegible], Co. C, 26 Reg't Kentucky Infantry.

Appears on

Company Muster Roll

for [illegible], 186[illegible]

Present or absent [illegible]

Stoppages, $ [illegible] 100 for [illegible]

Due Gov't, $ [illegible] 100 for [illegible]

Remarks: [illegible]

Book mark: [illegible]

26 Ky.

Co. C, Co. C, 26 Reg't Kentucky Infantry.

Appears on

Company Muster Roll

for , 186

Present or absent

Stoppage, $ 100 for

Due Gov't, $ 100 for

Remarks

Book mark:

26 Ky.

, Co. C, 26 Reg't Kentucky Infantry.

Appears on

Company Muster Roll

for , 186 .

Present or absent

Stoppages, $ 100 for

Due Gov't, $ 100 for

Remarks:

Book mark:

26 Ky.

Co. , 26 Reg't Kentucky Inf.

Appears on Returns as follows:

Book mark:

[illegible], Co. [illegible], 26 Reg't Kentucky Inf.

Age [illegible] years.

Appears on **Co. Muster-out Roll**, dated [illegible], 186[illegible].

Muster-out to date [illegible], 186[illegible].

Last paid to [illegible], 186[illegible].

Clothing account:

Last settled [illegible], 186[illegible]; drawn since $ [illegible] 100

Due soldier $ [illegible] 100; due U. S. $ [illegible] 100

Am't for cloth'g in kind or money adv'd $ [illegible] 100

Due U. S. for arms, equipments, &c., $ [illegible] 100

Bounty paid $ [illegible] 100; due $ [illegible] 100

Remarks: [illegible]

Book mark: [illegible]

JUN.-5.
10227890
1891

B 1 20 Ky

Richard H. Bates,
Co. C, 26 Regt Ky. Vols.

NOTATION.

Book mark: 1019 - 13 - 1875.

Record and Pension Office.

WAR DEPARTMENT,

Washington, Nov 20 1890.

It has been determined from the records on file in this Department that the record of this man's discharge as shown by the company muster-out roll refers to his discharge from the state service by reason of his unfitness for muster into the U.S service, and he was so discharged by order of the Governor of the state of Ky. in S.C. - dated Adjutant Gen. Ky. Office Frankfort Dec. 31st 1862.

As this soldier has never been mustered into the service of

Ezekiel

He is not recognized as having ever been in the military service of the U.S. as of this organization.

The violation of Dec 2/45 has been cancelled.

Baty. William a

Co I , 26 Kentucky Inf.

Privati | Privati

REFERENCE ENVELOPE.

Cards filed with

Beatty. William a

Vaughn William

Co. E, 26 Kentucky Inf.

Enter | Exit

CARD NUMBERS.

1		26	
2		27	
3		28	
4		29	
5		30	
6		31	
7		32	
8		33	
9		34	
10		35	
11		36	
12		37	
13		38	
14		39	
15		40	
16		41	
17		42	
18		43	
19		44	
20		45	
21		46	
22		47	
23		48	
24		49	
25		50	

Number of personal papers herein

Book Mark:

Over also

Appears on

Company Muster Roll

for

Joined for duty and enrolled:

When

Where

Period 3 years.

Mustered in:

When

Where

Present or absent

Stoppages, $ 100 for

Due Govt, $ 100 for

Remarks:

Book mark:

Ky.

Private
William Lacy
Co. K, 26 Reg't Kentucky Inf

Appears on

Company Muster Roll

for May & June, 1864

Present or absent Present

Stoppages, $ ____ for ____

Due Gov't, $ ____ for ____

Remarks:

Book mark:

B 26 Ky.

William C. Baugh

Pvt., Co. H, 26 Reg't Kentucky Infantry.

Appears on

Company Muster Roll

for July & Aug, 1864

Present or absent Present

Stoppages, $ ____ 100 for ____

Due Gov't, $ ____ 100 for ____

Remarks:

FROM STATE AUDITOR'S ROLL.

Book mark:

Co. 26 Ky.

William Pugh

Pvt, Co. H, 26 Reg't Kentucky Infantry.

Appears on

Company Muster Roll

for Sept & Oct, 1864

Present or absent Present

Stoppages, $ 100 for

Due Gov't, $ 100 for

Remarks:

Book mark:

26 Ky.

William Burgh

Pvt., Co. H, 26 Reg't Kentucky Infantry.

Appears on

Company Muster Roll

for Sept. & Oct., 186-

Present or absent Present

Stoppage, $ ____ 100 for ____

Due Gov't, $ ____ 100 for ____

Remarks: ____

Book mark: ____

26 Ky.

William Baugh

Pvt., Co. H, 26 Reg't Kentucky Infantry.

Appears on

Company Muster Roll

for June & July, 1863

Present or absent. Present

Stoppage, $ ____ 100 for ____

Due Gov't, $ ____ 100 for ____

Remarks: ____

Book mark: ____

Thomas Shell Copyist

B. 26 Ky.

William Pugh

Pvt., Co. H, 26 Reg't Kentucky Infantry

Appears on

Company Muster Roll

for Nov & Dec, 186 5

Present or absent Present

Stoppage, $ ..... 100 for .....

Due Gov't, $ ..... 100 for .....

Remarks: .....

Book mark .....

26 Ky.

William Baugh

Sgt., Co. H, 26 Reg't Kentucky Infantry.

Appears on

Company Muster Roll

for May & June, 1863

Present or absent Present

Stoppages, $ ——— 100 for ———

Due Gov't, $ ——— 100 for ———

Remarks: ———

Book mark: ———

Benj. Lucas Capt.

B

26 Ky.

William Baugh

Pvt, Co. K, 26 Reg't Kentucky Inf.

Age 19 years.

Appears on Co. Muster-out Roll, dated

Salisbury N. C., June 30, 1865.

Muster-out to date June 30, 1865.

Last paid to Dec. 31, 1864.

Clothing account:

Last settled 6-4-31, 1863; drawn since $ 12.47 100

Due soldier $ ..... 100; due U. S. $ 100

Am't for cloth'g in kind or money adv'd $ 100

Due U. S. for arms, equipments, &c., $ 100

Bounty paid $ 25 100; due $ 75 100

Remarks: Co. Enrolled

Mustered & Equipped

Dec 1st 1864.

Book mark:

Kentucky

Payne, Thomas W

Co. W, 26 Kentucky Inf.

2nd Corporal | Corporal

CARD NUMBERS.

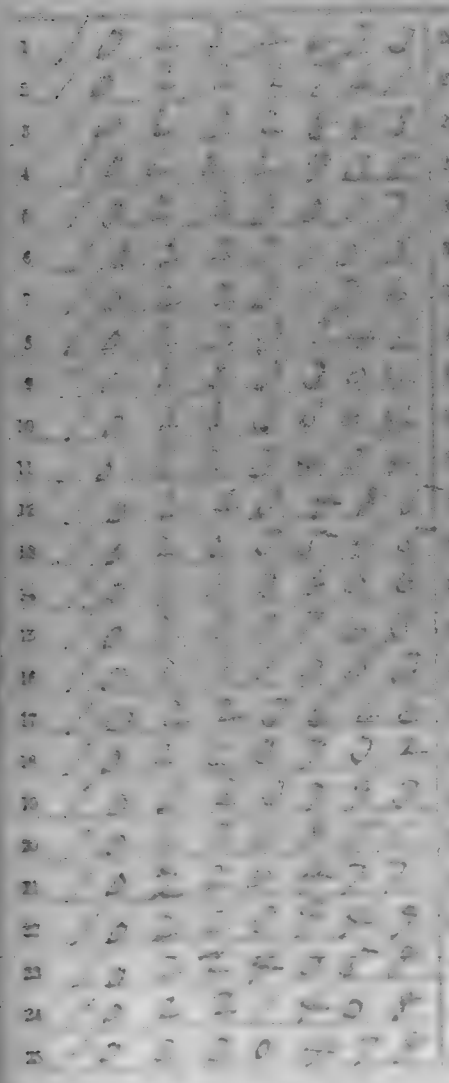

Number of personal papers herein

Book Mark:

See also

Ky.

26

[illegal]

[illegal]

[illegal], Co. C, 26 Reg't Kentucky Infantry.

Age 39 years.

Appears on

Company Muster-in Roll

of the organization named above. Roll dated

[illegal], March 7, 1862.

Muster-in to date March 7, 1862.

Joined for duty and enrolled;

When [illegal], 1861.

Where [illegal]

Period 3 years.

Remarks: [illegal]

[illegal] U.S. March 7, 1862

Book mark: [illegal]

[illegal]

26 Ky.

[illegible], Co. A, 26 Reg't Kentucky Infantry.

Appears on

Company Muster Roll

for [illegible] 186[illegible]

Present or absent [illegible]

Stoppages, $ [illegible] 100 for [illegible]

Due Gov't, $ [illegible] 100 for [illegible]

Remarks: [illegible]

Book mark: [illegible]

26 Ky.

3

Musician B Regt

C/M, Co. A, 26 Reg't Kentucky Infantry.

Appears on

Company Muster Roll

for C/M, 186 1.

Present or absent Present

Stoppage, $ 100 for

Due Gov't, $ 100 for

Remarks:

Book mark:

26 Ky.

Samuel S. Bryant

Capt, Co. A, 26 Reg't Kentucky Infantry.

Appears on

Company Muster Roll

for Sept & Oct, 1862.

Present or absent

Stoppage, $ ____ 100 for ____

Due Gov't, $ ____ 100 for ____

Remarks: Promoted Capt

Book mark:

26 Ky.

B

Simeon B. Bagent

3rd Sergt, Co. A, 26 Reg't Kentucky Infantry.

Appears on

Company Muster Roll

for Sept & Oct 1862, 1862.

Present or absent Present

Stoppage, $ 100 for

Due Gov't, $ 100 for

Remarks: Enl'd 1st Jan 1862

1st Corp. 2 Oct 1862

Book mark:

J. C. Woodward

26 Ky.

Samuel B. Payne

3 Sergt, Co. A, 26 Reg't Kentucky Infantry.

Appears on

Company Muster Roll

for Sept & Oct, 186 2.

Present or absent Present

Stoppage, $ ..... too for .....

Due Gov't, $ ..... too for .....

Remarks: Absent sick in Hospital at Nashville Tenn since last muster.

Book mark:

26 Ky.

3d Sergt., Co. A, 26 Reg't Kentucky Infantry.

Appears on

Company Muster Roll

for Nov. & Dec., 1862.

Present or absent Present.

Stoppage, $ ____ 100 for ____

Due Gov't, $ ____ 100 for ____

Remarks:

Book mark:

C. S. 26 Ky.

Thomas P. Bryant

Lieut, Co. A, 26 Reg't Kentucky Infantry.

Appears on

Company Muster Roll

for Dec. 1862, 186?

Present or absent Present

Stoppage, $ ____ 100 for ____

Due Gov't, $ ____ 100 for ____

Remarks: Joined from 2nd Lieut's Co. Dec. 1862

Book mark: ____

26 Ky.

[illegible], Co. [illegible], 26 Reg't Kentucky Inf.

Appears on **Special Muster Roll**

[illegible], 186[illegible]

for [illegible]

Present or absent [illegible]

Stoppage, $ [illegible] 100 for [illegible]

Due Gov't, $ [illegible] 100 for [illegible]

Remarks: [illegible]

Book mark: [illegible]

26 Ky.

[illegible], Co. A, 28 Reg't Kentucky Infantry.

Appears on

Company Muster Roll

for [illegible], 186[illegible]

Present or absent [illegible]

Stoppage, $ [illegible] 100 for [illegible]

Due Gov't, $ [illegible] 100 for [illegible]

Remarks:

Book mark:

26 Ky.

[illegible], Co. A, 26 Reg't Kentucky Infantry.

Appears on

Company Muster Roll

for [illegible], 186[illegible].

Present or absent [illegible]

Stoppage, $_____ 100 for _____

Due Gov't, $_____ 100 for _____

Remarks:

Book mark:

26 Ky.

[illegible], Co. A, 26 Reg't Kentucky Infantry.

Appears on

Company Muster Roll

for [illegible], 186[illegible]

Present or absent [illegible]

Stoppage, $ ____ 100 for ____

Due Gov't, $ ____ 100 for ____

Remarks: ____

Book mark: ____

26 Ky.

Thomas P. Payne

Sgt, Co. A, 26 Reg't Kentucky Infantry.

Appears on

Company Muster Roll

for Sept & Oct, 186 4

Present or absent Present

Stoppage, $ ____ 100 for ____

Due Gov't, $ ____ 100 for ____

Remarks: Rec'd Clothing for 1 Sudan last Oct

Book mark:

26 Ky.

[illegible], Co. A, 26 Reg't Kentucky Infantry.

Appears on

Company Muster Roll

for [illegible], 1862.

Present or absent [illegible]

Stoppage, $ [illegible] 100 for [illegible]

Due Gov't, $ [illegible] 100 for [illegible]

Remarks:

NEXT ROLL ON FILE, APR 1864

Book mark

[illegible]

Ky.

Co. , Reg't Kentucky Inf.

Age years.

Appears on a

Detachment Muster-out Roll

of the organization named above. Roll dated

, 186 .

Muster-out to date , 186 .

Last paid to , 186 .

Clothing account:

Last settled , 186 ; drawn since $ 100

Due soldier $ 100; due U. S. $ 100

Am't for cloth'g in kind or money adv'd $ 100

Due U. S. for arms, equipments, &c., $ 100

Bounty paid $ 100; due $ 100

Remarks:

Book mark:

Ky.

B 26

Thomas B Bayne

Pvt, Co. A, 26 Reg't Kentucky Inf.

Appears on

M. and D. Roll of Veteran Volunteers

of the organization named above. Roll dated

Camp Nelson Ky Feb 20, 1864.

When enlisted Jan 27, 1864.

When mustered in Jan 27, 1864.

Bounty paid, $ 40 100; due, $ 340 100

Company to which assigned A

Remarks: Reenlisted as Vet Vol. under the provisions of G O 191 War Dept. Adjt Gen's Office Washington June 8th 1863 Entitled to a furlough of 30 days on last date of muster in

Book mark:

Ever

Harper

Comp

26 Ky.

[illegible]

[illegible], Co. A, 26 Reg't Kentucky Infantry.

Appears on

Company Muster Roll

for [illegible], 186[illegible].

Present or absent [illegible]

Stoppage, $ [illegible] 100 for [illegible]

Due Gov't, $ [illegible] 100 for [illegible]

Remarks: [illegible]

Book mark

[illegible]

26 Ky.

, Co. A, 26 Reg't Kentucky Infantry.

Appears on

Company Muster Roll

, 186 .

for

Present or absent

Stoppage, $ too for

Due Gov't, $ too for

Remarks:

[illegible], Co. A, 26 Reg't Kentucky Infantry.

Appears on

Company Muster Roll

for [illegible], 186[illegible].

Present or absent [illegible]

Stoppage, $_____ 100 for _____

_____

Due Gov't, $_____ 100 for _____

_____

Remarks: _____

_____

_____

_____

_____

_____

_____

_____

_____

Book mark: _____

[illegible], Co. A, 26 Reg't Kentucky Infantry.

Appears on

Company Muster Roll

for [illegible], 186[illegible].

Present or absent [illegible]

Stoppage, $ [illegible] 100 for [illegible]

Due Gov't, $ [illegible] 100 for [illegible]

Remarks: [illegible]

Ky.

Co. , Regt Kentucky Inf.

Age years.

Appears on an

Individual Muster-in Roll

of the organization named above. Roll dated

, 186 .

Muster-in to date , 186 .

Joined for duty and enrolled:

When , 186 .

Where

Period years.

Remarks:

Book mark:

UN. 4.
10220177
c1891

Ky.

26

B

Thomas B. Bayne

1 Lt. Co. A, 26 Reg't Kentucky Infantry.

Appears on

Company Muster Roll

for Nov & Dec, 1864

Present or absent Present

Stoppage, $ 100 for

Due Gov't, $ 100 for

Remarks: Accepted Commission Dec 1st 1864 but not yet Mustered

Book mark

W H Bayne

B 26 Ky.

Thomas B Bayne

1 Lt, Co. A, 26 Reg't Kentucky Infantry.

Appears on

Company Muster Roll

for Jan & Feb, 1865.

Present or absent Present

Stoppage, $ ____ 100 for ____

Due Gov't, $ ____ 100 for ____

Remarks: Mustered as 1st Lt. Dec 1st 64 by Capt Briscoe

Book mark

T B Bayne

1865.

Age 20 years.

Appears on an

Individual Muster-out Roll

of the organization named above. Roll dated

, 1865.

Muster-out to date , 1865.

Last paid to , 186

Clothing account:

Last settled , 186 ; drawn since $ 100

Due soldier $ 100; due U. S. $ 100

Am't for cloth'g in kind or money adv'd $ 100

Due U. S. for arms, equipments, &c., $ 100

Bounty paid $ 100; due $ 100

Remarks:

Book mark:

UN. 4.
10221408
1831

Communicated to the
Dec. 4 & 5. Delivered to
after duly attested. Dec.
1, 14.

Ky.

[illegible]

[illegible], Co. [illegible], [illegible] Reg't Kentucky Inf.

Age [illegible] years.

Appears on an

Individual Muster-in Roll

of the organization named above. Roll dated [illegible], 186[illegible].

Muster-in to date [illegible], 186[illegible].

Joined for duty and enrolled:

When [illegible], 186[illegible].

Where [illegible]

Period [illegible] years.

Remarks: [illegible]

Book mark [illegible]

UN. 4.
10220178
1891

Samuel D. Greenough
M.D. Phillips Academy

B 26 Ky.

Thomas B. Payne

Capt., Co. A, 26 Reg't Kentucky Infantry.

Appears on

Company Muster Roll

for Mch & Apl, 1865

Present or absent Present

Stoppage, $ ____ 100 for ____

Due Gov't, $ ____ 100 for ____

Remarks: While [illegible] Lt. Reed Commission from Govr of Ky. as Captain Co. A. 26 Ky. Vol. Inf. April 4. 65. Mustering Muster in Rank that date has been Communicated to Co. Dec. 15. 64.

Book mark:

W. H. Payne

B 26 Ky.

Thomas B. Bayne

1 Lieut, Co. A, 26 Reg't Kentucky Infantry.

Appears on

Company Muster Roll

for May & June, 1865.

Present or absent Present

Stoppage, $ ____ 100 for ____

Due Gov't, $ ____ 100 for ____

Remarks: Received Commission from Gov. of Ky. as Capt. Co. A 26 Ky. and accepted it April 4. 65. awaiting Muster in since that date has been in Command of Co. since Dec 15. 64.

Book mark:

W. H. Bayne

B 26 Ky.

Thomas B. Bayne

Capt. Co. A, 26 Reg't Kentucky Inf.

Age 35 years.

Appears on **Co. Muster-out Roll**, dated

Salisbury, N.C. July 10 1865.

Muster-out to date July 10, 1865.

Last paid to Has never been paid 186 .

as captain.

Clothing account:

Last settled ——, 186 ; drawn since $ 100

Due soldier $ 100; due U. S. $ 100

Am't for clothing in kind or money adv'd $ 100

Due U. S. for arms, equipments, &c., $ 100

Bounty paid $ 100; due $ 100

Remarks: Promoted from 1st Lt. Co A Mustered as Capt. Apr. 4. 65. Pay due as Capt. from Aug. 31, 64 to Nov. 30. 64. Pay due as 1st Lt. from Nov 30. 64 to Apl. 4, 1865

Book mailed

A H Bayne

JUN.-5. 10224388 1891.

'65 and has been in command of Company since Dec. 15.64. Due the Govt for Clothing over drawn while Regt. $5.30 cts.

This Officer to receive no final payments until he has satisfied the Pay Dept of his non-indebtedness to the Govt.

B 26 Inf.

Thomas B. Burpee
Capt. Co. D 26 Regt. Inf. Inf.

NOTATION.

Book mark C.R.C. 723502.

Record and Pension office.

WAR DEPARTMENT,

Washington, April 30, 1903.

Under the provisions of the act of Congress, approved February 24, 1897, this office is held and considered by this Department to have been mustered into the service of the United States in the grade of Captain

Co. D 26 Regt. Inf. Vols

to take effect from March 12, 1865

vice C. Hackett, promoted.

Copyist.

441

Bayne Thomas B.

Co. A, 26 Reg't U.S.I.

3 Enclosures.

Bed Cards	Final Statements
Burial Records	Furloughs or L. of A
Certs. of Dis. for Discharge	Med. Certificates
C. M. Charges	Med. Des. Lists
Descriptive Lists	Orders 1
Discharge Certificates	Pris. of War Record
Enlistment Papers 2	Resignations

Other papers relating to—

Admission to Hosp'l	Furlough or L. of A
Casualty Sheet	Med. Examination
Confinement	Misc. Information
Contracts	Pay or Clothing
Death or Effects	Personal Reports
Desertion	Rank
Discharge from Hosp'l	Transfer to Hosp'l
Discharge from Service	Transfer to V. R. C.
Duty	Transportation

DECLARATION OF RECRUIT.

I, _____ desiring

to VOLUNTEER as a Soldier in the Army of the United States, for the term of THREE YEARS

Do Declare, That I am _____ years and _____ months

of age; that I have never been discharged from the United States service on account of disability or by

sentence of a court-martial, or by order before the expiration of a term of enlistment; and I know of no

impediment to my serving honestly and faithfully as a soldier for three years.

GIVEN at _____

the _____ day of _____

Witness:

_____

_____

Enlisted at _____ 18__.

To serve _____

Enlisted by _____

Mustered into Company (a) _____ Regt of _____ 18__.

Discharged _____ 18__.

No. _____

CONSENT IN CASE OF MINOR.

I, _____ DO CERTIFY, That I am

the _____ of _____ ; that the

_____ years of age, and I

do hereby freely give my consent to his enlistment as a Soldier in the Army of the United States

for the period of THREE YEARS.

GIVEN at _____

the _____ day of _____

Witness:

_____

_____

A. G. O. No. 74 & 80.

Note 1.—The Oath will be read for both enlistments and re-enlistments [illegible] Recruits in Class A, &c. in the Volunteer Service. They will be made out in duplicate in all cases—one to accompany the recruiting returns, the other to be retained [illegible] and one to accompany the accounts of the officer who pays them, &c. The Regimental Commander will furnish the necessary blanks for the [illegible] &c. A minor can not be enlisted in the Army [illegible] Artificers, Musicians, Buglers, Trumpeters, &c. A musician must be [illegible] of the proper grade, &c.

Note 2.—Any commissioned officer may administer the oath. A minister of the Gospel, or magistrate authorized by the laws of a State to administer oaths, is competent as an assistant commissary of musters, as the case may be, to administer both enlistments and re-enlistments.

Adjutant General's Office, as evidence of muster-in. The mustering officer commissary or assistant commissary of musters, as the case may be, will [illegible] as having mustered the soldier into the service of the United States before either of them is given to the following effect:

VOLUNTEER ENLISTMENT

STATE OF _____ TOWN OF _____

I, _____ born in _____ County, in the State of _____ Aged _____ years and by occupation a _____ Do enlist voluntarily this _____ day of _____ 1861, as a private **Soldier** in the **Army of the United States of America**, for the period of THREE YEARS unless sooner discharged by proper authority. Do also agree to accept such bounty, pay, rations and clothing, as may be, established by law for volunteers. And I, _____ do solemnly swear, that I will bear true faith and allegiance to the **United States of America**, and that I will serve them honestly and faithfully against all their enemies or opposers whomsoever; and that I will observe and obey the orders of the President of the United States, and the orders of the officers appointed over me, according to the Rules and Articles of War.

Sworn and subscribed to at _____ this _____ day of _____ 1861, before me } _____

I CERTIFY ON HONOR, That I have carefully examined the above-named Volunteer, agreeably to the General Regulations of the Army, and that, in my opinion, he is free from all bodily infirmity and mental disability which would in any way disqualify him from performing the duties of a soldier.

_____

_____ Examining Surgeon

I CERTIFY ON HONOR, That I have carefully inspected the V_____ enlisted in his recruitment, and that he was entirely sober when mustered into the service of the United States. Also, that I have given and delivered to said Recruit the following described articles, and no more, viz: _____ The gender is _____ Eyes _____ Hair _____ Complexion, _____ Height _____ feet _____ inches high.

_____

_____ Volunteers.

_____ Recruiting Officer

Mustered into the service of the United States by Capt. _____ at _____ this _____ day of _____ 1861.

_____ Mustering Officer

DECLARATION OF RECRUIT.

I, _____, born in _____ in the State of _____, aged _____ years, and by occupation a _____, do VOLUNTEER to serve in the Army of the United States for the term of Three Years unless sooner discharged.

I am _____ feet _____ inches high, _____ complexion, _____ eyes, and _____ hair.

I was last employed as _____

I was last mustered into the service of the United States at _____ on the _____ day of _____ 18__, in Company _____, _____ Regiment of _____, commanded by _____.

I was last paid by _____ to the _____ day of _____ 18__, inclusive, and I am indebted to the United States for _____ clothing.

I have never been discharged from the service of the United States on account of disability or by sentence of a court-martial or by order before the expiration of a term of enlistment, and I know of no impediment to my serving honestly and faithfully as a soldier for three years.

Given at _____ this _____ day of _____ 18__.

Witness: _____

No. _____

_____

_____ Regiment of _____

_____

_____ enlistment; last served in Company (A)

_____ Regt of _____

Discharged _____ 18__.

CONSENT IN CASE OF MINOR.

I, _____, do certify, That I am _____ of _____; that the _____ named _____, _____ years of age; and I do hereby freely give my CONSENT to his volunteering as a Soldier in the ARMY OF THE UNITED STATES for the period of THREE YEARS.

Given at _____ this _____ day of _____ 18__.

Witness: _____

_____

(A G O No 34 & 76.)

NOTE 1.—This Oath will be used by both Recruiting and Mustering Officers. Any false statement in a Declaration or Consent—even to accompany the recruiting officer—renders the person liable to punishment by imprisonment and fine, under the 5th section of the act of March 3d, 1863, entitled "An act for the enrolling and calling out the National forces, and for other purposes."

Bounty, &c. The Bounty and Clothing allowed Soldiers are stated on the back.

NOTE 2.—An enlistment limits no service. A recruit is not mustered in, consequently is not entitled to pay, bounty, &c., until he is mustered into the service of the United States.

Attestation (General's Office as evidence of enlistment. The testimony of witnesses, or material circumstances or matters, as the case may be, will countersign both statements as having mustered the soldier into the service of the United States before either of them is given to the disbursing officer.

VOLUNTEER ENLISTMENT

STATE OF [illegible]

TOWN OF [illegible]

I, [illegible] born in [illegible] in the State of [illegible] aged [illegible] years and by occupation a [illegible] do HEREBY ENLIST AND SERVE to take effect from the [illegible] day of [illegible] 1861, as a ***Soldier*** in the Army of the United States of America, for the period of THREE YEARS unless sooner discharged by proper authority: do also agree to accept such bounty, pay, rations, and clothing as are, or may be, established by law for volunteers. And I, [illegible] do solemnly swear, that I will bear true Faith and allegiance to the ***United States of America***, and that I will serve them honestly and faithfully against all their enemies or opposers whomsoever; and that I will observe and obey the orders of the President of the United States, and the orders of the officers appointed over me, according to the Rules and Articles of War.

Sworn and subscribed to, at [illegible] this [illegible] day of February, 1861, before [illegible] } Thomas D. Boyne

Sam'l D. Brown

Lieut. of the [illegible] Regiment

I CERTIFY ON HONOR, That I have carefully examined the above-named Volunteer, previously to his enlistment, and that he was entirely sound, both mentally and bodily, and has no bodily infirmity or disease which would in any way disqualify him from performing the duties of a soldier.

J. D. Bailey

Surg. 26 Ky

RECRUITING SURGEON.

I CERTIFY ON HONOR, That I have carefully inspected the Volunteer [illegible] previously to his enlistment, and that he was entirely sober when enlisted. That to the best of my knowledge and belief he is [illegible] and that he has never been enlisted in the regular army, nor served as an officer in the volunteer service of the United States, except as stated below. I have this day, [illegible] the said Volunteer into the service of the United States, to serve for the period of THREE YEARS, unless sooner discharged by proper authority. Said Volunteer was born in [illegible] is [illegible] years of age, has [illegible] eyes, [illegible] hair, [illegible] complexion, is [illegible] feet [illegible] inches high.

Sam D Porter Sr

2 Lieut 26 Ky

RECRUITING OFFICER.

Mustered into the service of the United States, by Company, [illegible] Regiment of [illegible] Volunteers, on the [illegible] day of [illegible] 186[illegible], at [illegible]

[illegible]

[illegible]

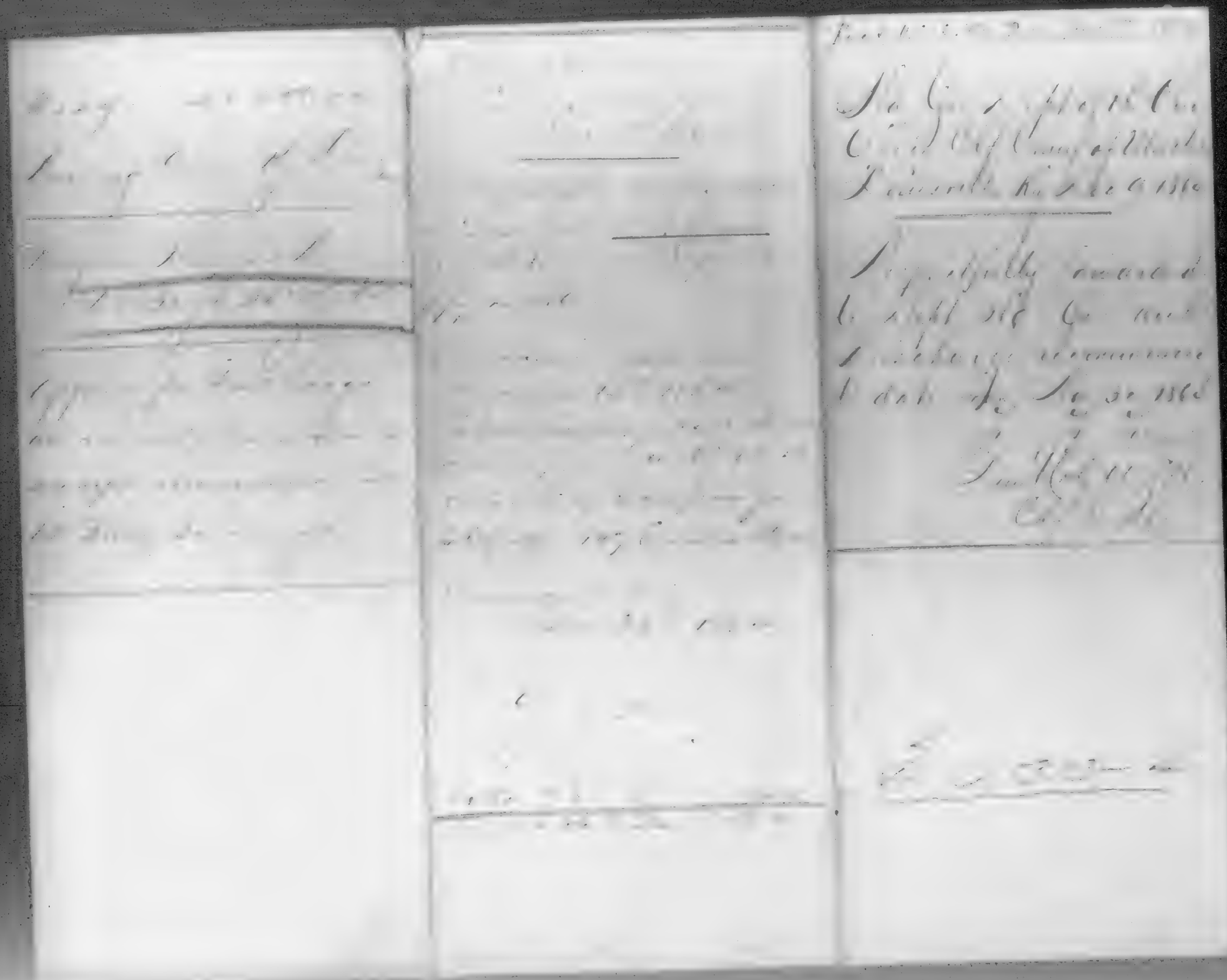

Mil. Pa. 26th Regt. Kentucky Vols.

Bowling Green Ky

Dec 1st, 1864

To the

Assistant Adjutant General,

Dept of the Ohio,

Knoxville, Tenn.

Sir:

I have the honor to submit the following statement of my military history, and request my discharge as First Sergeant (A), 26th Regt. of Kentucky Infantry Vols., to enable me to be mustered into the U.S. service, by virtue of a Commission tendered me by the Governor of the State of Kentucky

Enrolled in Co. (A) 26th Regt. of Kentucky Infantry Vols., on the 24th of October January, 1864, and was mustered into the U.S. service, as an enlisted man, on the 19th day of February, 1864, by Maj. Henderson, and served as such until the 21st day of November, 1864 when I was commissioned by the Governor of Kentucky as First Lieut. and, Co. (A) 26th Regt. Kentucky Infantry Vols., which Commission was received

and accepted by me on the 1st day of December 184.

I entered upon duty, by virtue of said Commission, on the 1st day of December, 184, a vacancy then actually existing in said grade, caused by the Resignation of 1st Lieut S. Hardeman &; at which time the strength of the Company was, in officers, 3; enlisted men, 54. It now has 2 officers, and 107 enlisted men.

I was last mustered for pay, as an enlisted man, to include the 31st day of October, 184, and last paid as such to include the 31st day of August, 184

*(I was again commissioned by the Governor of

on the day of , 18 , as

Co. ( ) Regt. of

Vols., which Commission was received and accepted by me on the day of , 18 I entered on duty, by virtue of said Commission, on the day of , 18 ; a vacancy then actually existing in said grade, caused by the of , at which time the strength of the Company was, in officers, ; enlisted men.

I was last said as a commissioned officer by Major

(to include the day of , 18 .)

The reasons why I have not been discharged and mustered at an earlier date are as follows:

That I was on ~~duty~~ detached duty with portion of Comp. A" and did not have an opportunity of making application for discharge at an Earlier date

Very Respectfully,

Your obedient servant,

Thomas B Bayne 1st Sergt

Co. (A) 26th Regt. Kentucky Inf Vols.

I, D. H. Page Capt, Commanding the 26th Regt. of Kentucky Inf Vols., do certify, on honor, that the statement above made by Thos B Bayne is correct.

D. H. Page Capt

Commanding 26th Regt of Kentucky Inf Vols.

Headquarters Department of the Ohio,

Nashville, Tennessee, [illegible] 1864.

SPECIAL ORDERS,
No. [illegible]

[illegible] Volunteers,
is hereby discharged the service, to date from the [illegible]
day of [illegible] 1864, to enable him to accept a
Commission then tendered him by the Governor of [illegible],
and since which he has been acting in the capacity of a Commissioned Officer.

By Command of Major General Schofield:

[illegible]

Assistant Adjutant General.

153

Boyton Albert

Co "F", 26 Kentucky Inf.

Private Private

CARD NUMBERS.

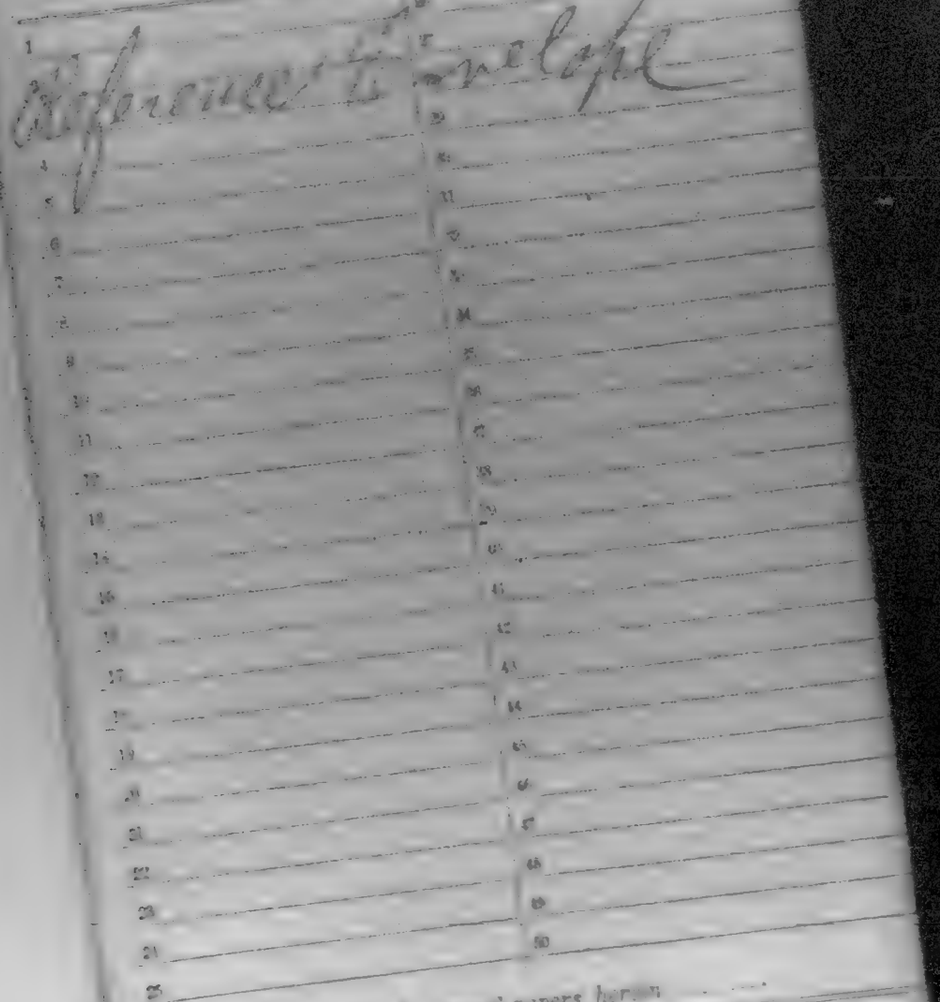

Number of personal papers herein

Book Mark

See also 33rd Ky Inf

Pearsey Eli

Co. C, 26 Kentucky Inf.

Private | Private

CARD NUMBERS.

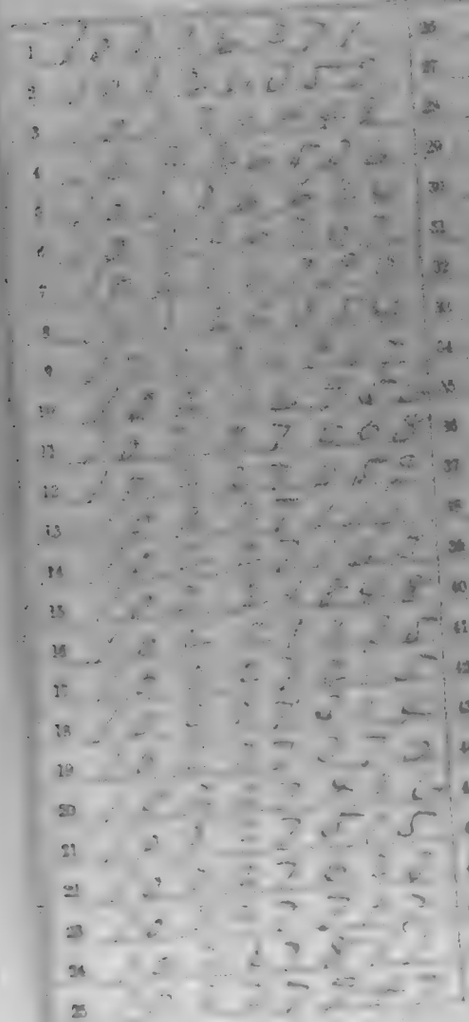

Number of personal papers herein

Book Mark:

See also

B | 26 | Ky.

E. L. Brady

Capt. Mattingly's Co., 26 Reg't Ky. Inf.*

Age 23 years.

Appears on

Company Muster-in Roll

of the organization named above. Roll dated

[illegible], 186 [illegible]

[illegible], 186 .

Muster-in to date

Joined for duty and enrolled:

When [illegible], 186 .

Where [illegible]

Period 3 years.

Remarks: [illegible]

[illegible]

[illegible]

Book mark: [illegible]

[illegible]
Copyist.

26 Ky.

, Co. C, 26 Reg't Kentucky Infantry.

Appears on

Company Muster Roll

for , 186 .

Present or absent

Stoppages, $ 100 for

Due Gov't, $ 100 for

Remarks:

Book mark:

[illegible], Co. C, 26 Reg't Kentucky Infantry.

Appears on

Company Muster Roll

for [illegible], 186[illegible]

Present or absent [illegible]

Stoppages, $ [illegible] 100 for [illegible]

Due Gov't, $ [illegible] 100 for [illegible]

Remarks: [illegible]

Book mark: [illegible]

Co. 26 Ky.

, Co. C, 26 Reg't Kentucky Infantry.

Appears on

Company Muster Roll

for , 186

Present or absent

Stoppage, $ 100 for

Due Gov't, $ 100 for

Remarks:

Book mark

Clerk

26 Ky.

Co. C, 26 Reg't Kentucky Infantry.

Appears on

Company Muster Roll

for ..... , 186 .

Present or absent .....

Stoppage, $ ..... 100 for .....

.....

Due Gov't, $ ..... 100 for .....

.....

Remarks: .....

.....

.....

.....

.....

.....

.....

.....

.....

.....

Book mark: .....

.....

Copy.

[illegible], Co. C, 26 Reg't Kentucky Infantry.

Appears on

Company Muster Roll

for [illegible], 186[illegible]

Present or absent [illegible]

Stoppage, $ [illegible] 100 for [illegible]

Due Gov't, $ [illegible] 100 for [illegible]

Remarks: [illegible]

Book mark [illegible]

26 Ky.

Co. C, 26 Regt Kentucky Infantry.

Appears on

Company Muster Roll

for [illegible], 186[illegible].

Present or absent [illegible]

Stoppage, $ [illegible] 100 for [illegible]

Due Gov't, $ [illegible] 100 for [illegible]

Remarks: [illegible]

Book mark: [illegible]

26 Ky.

, Co. C, 26 Reg't Kentucky Infantry.

Appears on

Company Muster Roll

for , 186 .

Present or absent

Stoppages, $ 100 for

Due Gov't, $ 100 for

Remarks:

Book mark:

26 Ky.

[illegible] Bailey

[illegible], Co. [illegible], 26 Reg't Kentucky Inf.

Appears on **Special Muster Roll**

for [illegible], 186[illegible].

Present or absent [illegible]

Stoppage, $ [illegible] 100 for [illegible]

Due Gov't, $ [illegible] 100 for [illegible]

Remarks: [illegible]

Book mark: [illegible]

26 Ky.

[illegible] Co. C, 26 Reg't Kentucky Infantry.

Appears on

Company Muster Roll

for [illegible], 1863.

Present or absent [illegible].

Stoppages, $ [illegible] 100 for [illegible]

Due Gov't, $ [illegible] 100 for [illegible]

Remarks:

Book mark:

Co. C, 26 Reg't Kentucky Infantry.

Appears on

Company Muster Roll

for ..., 186 .

Present or absent.

Stoppages, $ 100 for

Due Gov't, $ 100 for

Remarks:

Book mark

26 Ky.

, Co. C, 26 Reg't Kentucky Infantry.

Appears on

Company Muster Roll

for , 186

Present or absent

Stoppage, $ 100 for

Due Gov't, $ 100 for

Remarks:

Book mark:

26 Ky.

[illegal] [illegal]

[illegal], Co. C, 26 Reg't Kentucky Infantry.

Appears on

Company Muster Roll

for [illegal], 186[illegal]

Present or absent [illegal]

Stoppages, $ [illegal] 100 for [illegal]

Due Gov't, $ [illegal] 100 for [illegal]

Remarks: [illegal]

Book mark: [illegal]

26 Ky.

, Co. C, 26 Reg't Kentucky Infantry.

Appears on

Company Muster Roll

for , 186

Present or absent

Stoppage, $ 100 for

Due Gov't, $ 100 for

Remarks:

Book mark:

Ky.

Co. Reg't Kentucky Inf.

Age years.

Appears on a

Detachment Muster-out Roll

of the organization named above. Roll dated

, 186 .

Muster-out to date , 186 .

Last paid to , 186 .

Clothing account:

Last settled , 186 ; drawn since $ 100

Due soldier $ 100 ; due U. S. $ 100

Am't for cloth'g in kind or money adv'd $ 100

Due U. S. for arms, equipments, &c., $ 100

Bounty paid $ 100 ; due $ 100

Remarks:

Book mark

B | 26 | Ky.

Eli Beasley

Pvt, Co. C, 26 Reg't Kentucky Inf.

Appears on

M. and D. Roll of Veteran Volunteers

of the organization named above. Roll dated

Camp Nelson Ky Feb 20, 1864.

When enlisted Jan 27, 1864.

When mustered in Jan 27, 1864.

Bounty paid, $60 100; due, $34 100

Company to which assigned

Remarks: Transferred to Vet Vol under the provisions of G O 191 War Dept Series of 1863 & entitled to a furlough of 30 days from date to join Regt & proceed

Book mark:

Clerk

Harper

Corporal

UNI 10221235 1 8 67

Liber originalium
Abendstrauf
Musikmeister zu
Lüneburg Anno 20
1611

26 Ky.

, Co. C, 26 Reg't Kentucky Infantry.

Appears on

Company Muster Roll

for , 186 .

Present or absent.

Stoppages, $ 100 for

Due Gov't, $ 100 for

Remarks:

Book mark:

26 Ky.

, Co. C, 26 Reg't Kentucky Infantry.

Appears on

Company Muster Roll

for

Present or absent

Stoppages, $ 100 for

Due Gov't, $ 100 for

Remarks:

Book mark:

Ky.

26

Co. C, 26 Reg't Kentucky Infantry.

Appears on

Company Muster Roll

for [illegible], 1862.

Present or absent [illegible]

Stoppage, $ [illegible] 100 for [illegible]

Due Gov't, $ [illegible] 100 for [illegible]

Remarks: [illegible]

Book mark:

26 Ky.

, Co. C, 26 Reg't Kentucky Infantry.

Appears on

Company Muster Roll

for , 186 .

Present or absent

Stoppages, $ 100 for

Due Gov't, $ 100 for

Remarks:

Book mark:

Co. C. 26 Reg't Kentucky Infantry.

Appears on

Company Muster Roll

for ____, 186 .

Present or absent ____

Stoppages, $ ____ 100 for ____

Due Gov't, $ ____ 100 for ____

Remarks: ____

Book mark: ____

26 Ky.

[illegible]

[illegible], Co. C, 26 Reg't Kentucky Infantry.

Appears on

Company Muster Roll

for [illegible], 186[illegible].

Present or absent [illegible]

Stoppages, $ [illegible] 100 for [illegible]

Due Gov't, $ [illegible] 100 for [illegible]

Remarks: [illegible]

Book mark: [illegible]

26 Ky.

Co. C, 26 Reg't Kentucky Infantry.

Appears on

Company Muster Roll

for _____, 186_.

Present or absent _____

Stoppages, $_____ 100 for _____

Due Gov't, $_____ 100 for _____

Remarks: _____

Book mark: _____

26 Ky.

[illegible]

[illegible], Co. C, 26 Reg't Kentucky Infantry.

Appears on

Company Muster Roll

for [illegible], 186[illegible]

Present or absent [illegible]

Stoppages, $ [illegible] 100 for [illegible]

Due Gov't, $ [illegible] 100 for [illegible]

Remarks: [illegible]

Book mark: [illegible]

[illegible]

(Over)

[illegible], Co. [illegible], 26 Reg't Kentucky Inf.

Age [illegible] years.

Appears on **Co. Muster-out Roll**, dated [illegible], 186[illegible].

Muster-out to date [illegible], 186[illegible].

Last paid to [illegible], 186[illegible].

Clothing account:

Last settled [illegible], 186[illegible]; drawn since $[illegible].00

Due soldier $[illegible].00; due U. S. $[illegible].00

Am't for clothing in kind or money advanced $[illegible].00

Due U. S. for arms, equipments, &c., $[illegible].00

Bounty paid $[illegible].00; due $[illegible].00

Remarks.

Final pay[illegible]

Beasley Eley

....., Co. 6, 26 Reg't N. Y. Vol.

2 Enclosures.

Bed Cards	Final Statements
Burial Records	Furloughs or L. of A
Certs. of Dis. for Discharge	Med. Certificates
C. M. Charges	Med. Des. Lists
Descriptive Lists	Orders
Discharge Certificates	Pris. of War Record
Enlistment Papers 2	Resignations

Other papers relating to—

Admission to Hosp'l	Furlough or L. of A
Casualty Sheet	Med. Examination
Confinement	Misc. Information
Contracts	Pay or Clothing
Death or Effects	Personal Reports
Desertion	Rank
Discharge from Hosp'l	Transfer to Hosp'l
Discharge from Service	Transfer to V. R. C.
Duty	Transportation

DECLARATION OF RECRUIT.

I, Eley Beasley, desiring to VOLUNTEER as a Soldier in the Army of the United States, for the term of THREE YEARS Do Declare, That I am 21 years and 10 months of age, that I have never been discharged from the United States service on account of disability or by sentence of a court-martial, or by order before the expiration of a term of enlistment, and I know of no impediment to my serving honestly and faithfully as a soldier for three years.

GIVEN at Camp Nelson Ky

the 27th day of February 1864

Witness.

A H Hawthorne

Eley Beasley

No. 3

Eley Beasley

Enlisted at Camp Nelson Ky

the 27th day of February 1864

to serve Three Years

in the 12th Regiment of Ky Cavalry

12th

____ enlistment; last served in Company (C)

12th Regt of Ky Cavalry

Discharged _____ 18__

CONSENT IN CASE OF MINOR.

I, _____ do certify, That I am the _____ of _____; that the said _____ is _____ years of age; and I do hereby freely give my consent to his enlisting as a Soldier in the Army of the United States for the period of Three Years.

GIVEN at _____

the _____ day of _____

Witness:

_____

VOLUNTEER ENLISTMENT.

STATE OF Kentucky TOWN OF Camp Nelson

I, Clay Beasley born in Mt Sterling
in the State of Kentucky aged 21 years,
and by occupation a Farmer Do HEREBY ACKNOWLEDGE to have
voluntered this 27th day of February 1864,
to serve as a **Soldier** in the **Army of the United States of America**, for the
period of *THREE YEARS* unless sooner discharged by proper authority: Do also
agree to accept such bounty, pay, rations, and clothing, as are, or may be, established by law for volunteers. And I, Clay Beasley do
solemnly swear, that I will bear true faith and allegiance to the ***United States of America***, and that I will serve them honestly and faithfully against all their
enemies or opposers whomsoever; and that I will observe and obey the orders of
the President of the United States, and the orders of the officers appointed over
me, according to the Rules and Articles of War.

Enlisted at Camp Nelson
this 27th day of February 1864
Before Edward Bruen
Capt. & A.A.G. 20th Ky Counting Officer

Clay Beasley

I CERTIFY ON HONOR, That I have carefully examined the above recruit, who is entitled, agreeably to the General Regulations of the Army, and that, in my opinion, he is free from all bodily defects and mental infirmity which would in any way disqualify him from performing the duties of a soldier.

J. M. Bailey
Surgeon

EXAMINING SURGEON.

I CERTIFY ON HONOR, That I have carefully inspected the Volunteer _____
previous to his enrollment, and that he was entirely sober when enrolled. That, to the best of my judgment and belief, he is of lawful age, and that, in accepting him as duly qualified to perform the duties of an able-bodied soldier, I have strictly observed the Regulations which govern the recruiting service. This soldier has hazel eyes, black hair, dark complexion, is 5 feet 7½ inches high.

Edward Bruen Lt
20th Regiment of Kentucky Volunteers.

ENLISTING OFFICER.

Mustered into the service of the United States, in Company _____ Regiment of _____ Volunteers, at the 20th day of February 1864, at Camp Nelson Ky

Edward Bruen
Capt & A.A.G.

DECLARATION OF RECRUIT.

I, Eley Beasley desiring to VOLUNTEER as a Soldier in the Army of the United States, for the term of THREE YEARS, Do Declare, That I am 21 years and 10 months of age; that I have never been discharged from the United States service on account of disability or by sentence of a court-martial, or by order before the expiration of a term of enlistment; and I know of no impediment to my serving honestly and faithfully as a soldier for three years.

Given at Camp Nelson Ky
the 27th day of January 1864

Witness: Capt H. Smelthouse

Eley his mark Beasley

No. ______

Eley Beasly
Volunteered at Camp Nelson
January 27th 1864,
by Sam D. Brown Lt
29th Regiment of Ky Vol Inf

1 enlistment; last served in Company (C)
29th Reg't of Ky Vol Inf

Discharged ______ 18 .

CONSENT IN CASE OF MINOR.

I, ______ do certify, That I am the ______ of ______; that the said ______ is ______ years of age; and I do hereby freely give my consent to his volunteering as a Soldier in the Army of the United States for the period of three years.

Given at ______
the ______ day of ______

Witness: ______

______

(A. G. O. No. 74 & 76.)

NOTE 1.—This blank will be used for both enlistments and re-enlistments—enlistment of veterans, &c. &c. in the volunteer service. They will be made out in duplicate in all cases—one to accompany the [illegible] and one to accompany the accounts of the officer who pays bounty, &c. The Regiment and Company [illegible] A muster-in roll must, in all cases, be filed in the [illegible] &c.

NOTE 2.—An enlistment [illegible]. A [illegible] The mustering officer, commissary of musters, as the case may be, will countersign both enlistments [illegible] Adjutant General's Office as evidence of muster [illegible] as having mustered the soldier into the service of the United States before either of them is given to the disbursing officer.

VOLUNTEER ENLISTMENT.

STATE OF Kentucky

TOWN OF Camp Nelson

I, Coby Beasley born in McLean Co in the State of Kentucky aged 21 years, and by occupation a Farmer do hereby acknowledge to have volunteered this 27th day of January, 1864, to serve as a **Soldier** in the **Army of the United States of America**, for the period of THREE YEARS unless sooner discharged by proper authority: Do also agree to accept such bounty, pay, rations, and clothing, as are, or may be, established by law for volunteers. And I, Coby Beasley do solemnly swear, that I will bear true faith and allegiance to the **United States of America**, and that I will serve them honestly and faithfully against all their enemies or opposers whomsoever; and that I will observe and obey the orders of the President of the United States, and the orders of the officers appointed over me, according to the Rules and Articles of War.

Sworn and subscribed to at Camp Nelson this 27th day of January, 1864, before Edward Thomas } Coby Beasley
Mustered into the service of the United States by Capt Bailey } Recruiting Officer
Pvt Co I 26th Ky Recruiting Service

I HEREBY CERTIFY ON HONOR, That I have carefully examined the above named Volunteer, as to ability to perform the manual exercises of our Army, and that, in my opinion, he is free from all bodily defects and mental infirmity, which would in any way disqualify him from performing the duties of a soldier.

J. McBailey
Surg 26 Ky
EXAMINING SURGEON.

I HEREBY CERTIFY ON HONOR, That I have carefully inspected the Volunteer, _____ previously to his enlistment, and that he was entirely sober when enlisted; that, to the best of my judgment and belief, he is of lawful age; and that, in accepting him as duly qualified to perform the duties of an able-bodied soldier, I have strictly observed the instructions which govern the recruiting service. The soldier has Blue eyes, Dk Chestnut hair, Dark complexion, is 5 feet 8 inches high.

Sam D Brown Sgt
26 Regiment of Ky Volunteers,
RECRUITING OFFICER.

A. G. O. No. 34 (1863)

Mustered into the service of the United States, by Capt Bailey
the 27th day of January 1864 at Camp Nelson Ky
Coby Beasley Regiment of Ky Volunteers
Edward Thomas
Recruiting Officer

Beatty, William D.

Co. F, 26 Kentucky Inf.

First Private

CARD NUMBERS.

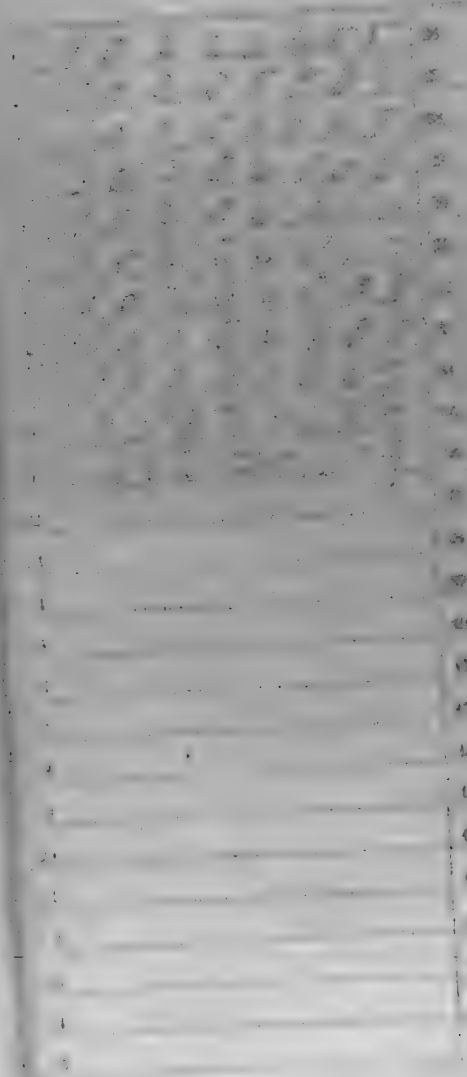

Number of personal papers herein

Mark:

one side

Ky.

Appears with rank of ..... on

Muster and Descriptive Roll of a Detachment of U. S. Vols. forwarded

for the ..... Reg't Kentucky Inf. Roll dated

....., 186...

Where born .....

Age ..... y'rs; occupation .....

When enlisted ....., 186...

Where enlisted .....

For what period enlisted ..... years.

Eyes ..... ; hair .....

Complexion ..... ; height ..... ft. ..... in.

When mustered in ....., 186...

Where mustered in .....

Bounty paid $ ..... 100 ; due $ 100

Where credited .....

Company to which assigned .....

Remarks: .....

.....

.....

.....

Book mark: .....

.....

Ky.

26

[illegible] Kelly

[illegible], Co. I, 26 Reg't Kentucky Infantry.

Appears on

Company Muster Roll

for May & June, 1864.

Present or absent

Stoppage, $ ____ 100 for

Due Gov't, $ ____ 100 for

Remarks:

Book mark:

Ky.

26

Pvt. William H. Beatty

Co. I, 26 Reg't Kentucky Infantry.

Appears on

Company Muster Roll

for July & Aug., 1864.

Present or absent

Stoppage, $ ____ 100 for ____

Due Gov't, $ ____ 100 for ____

Remarks: Present July & Aug 1864

Book mark:

26 Ky.

William A Reilly

Pvt., Co. I, 26 Reg't Kentucky Infantry.

Appears on

Company Muster Roll

for Sept & Oct, 1864.

Present or absent Present

Stoppage, $ ____ 100 for ____

Due Gov't, $ ____ 100 for ____

Remarks: ____

Book mark: ____

26 Ky.

[illegible] Bailey

[illegible], Co. I, 26 Reg't Kentucky Infantry.

Appears on

Company Muster Roll

[illegible], 186[illegible]

for [illegible]

Present or absent [illegible]

Stoppage, $ [illegible] 100 for [illegible]

Due Gov't, $ [illegible] 100 for [illegible]

Remarks: [illegible]

Book mark: [illegible]

26 Ky.

William A. Body

Pvt, Co. I, 26 Reg't Kentucky Infantry.

Appears on

Company Muster Roll

for Oct. 1864, 1864.

Present or absent Present

Stoppage, $ ____ 100 for ____

Due Gov't, $ ____ 100 for ____

Remarks: ____

Book mark: ____

[illegible] [illegible] [illegible]

[illegible], Co. I, 26 Reg't Kentucky Infantry.

Appears on

Company Muster Roll

for [illegible], 186[illegible].

Present or absent [illegible]

Stoppage, $ [illegible] 100 for [illegible]

[illegible]

Due Gov't, $ [illegible] 100 for [illegible]

[illegible]

Remarks: [illegible]

[illegible]

Book mark: [illegible]

[illegible]

26 Ky.

Pvt William A Beatty

Co. I, 26 Reg't Kentucky Infantry.

Appears on

Company Muster Roll

for Dated June 30, 1864.

Present or absent Present

Stoppages, $ ____ 100 for ____

Due Gov't, $ ____ 100 for ____

Remarks: ____

Book mark: ____

13 26 Ky.

William A. Baetz

Pvt., Co. F, 26 Reg't Kentucky Inf.

Age 18 years.

Appears on a

Detachment Muster-out Roll

of the organization named above. Roll dated

Salisbury N.C. July 10, 1865

Muster-out to date [illegible], 186-.

Last paid to [illegible], 186-.

Clothing account:

Last settled [illegible], 186-; drawn since $ 28/100

Due soldier $ ..... 100; due U. S. $ 100

Am't for cloth'g in kind or money adv'd $ 100

Due U. S. for arms, equipments, &c., $ 100

Bounty paid $ 25 100; due $ 25 100

Remarks:

Book mark:

E | 26 | Ky.

William A. Early

Private, Co. E, 26 Reg't Kentucky Infantry.

Appears on

Company Descriptive Book

of the organization named above.

DESCRIPTION.

Age 25 years; height, 5 feet 8 inches.

Complexion fair; eyes blue; hair light

Where born Clinton Co Kentucky

Occupation Farmer

ENLISTMENT.

When June 21, 1861

Where Camp Dick Robinson

By whom Lieut; term 3 y'rs.

Remarks:

Company A, E and B, 26 Reg't Kentucky Infantry, were transferred to the 5 Regt Kentucky Infantry by S. O. No. 78 dated Headquarters Department of Kentucky, April 1, 1862, and became Company E, H, I and K.

Copyist.

[illegible] Co. [illegible], 26 Reg't Kentucky Inf.

Appears on Returns as follows:

[illegible]

Book mark:

Beaty Wm A

C , Co. I 26 Reg't Ky. I.

1 Inclosures.

Bad Cards	Final Statements
Burial Records	Furloughs or L. of A.
Certs. of Dis. for Discharge	Med. Certificates
C. M. Charges	Med. Des. Lists
Descriptive Lists	Orders
Discharge Certificates	Pris. of War Record
Enlistment Papers	Resignations

Other papers relating to—

Admission to Hosp'l	Furlough or L. of A.
Casualty Sheet	Med. Examination
Confinement	Misc. Information
Contracts	Pay or Clothing
Death or Effects	Personal Reports
Desertion	Rank
Discharge from Hosp'l	Transfer to Hosp'l
Discharge from Service	Transfer to V. R. C.
Duty	Transportation

DECLARATION OF RECRUIT.

I, William A Beatty, desiring to VOLUNTEER as a Soldier in the Army of the United States, for the term of THREE YEARS. Do Declare, That I am Eighteen years and Three (3) months of age; that I have never been discharged from the United States service on account of disability or by sentence of a court martial, or by order before the expiration of a term of enlistment; and I know of no impediment to my serving honestly and faithfully as a soldier for three years.

GIVEN at Louisville, Kentucky

the 21st day of March 1864

Witness:

James H Brown

William A Beatty,

No. ____

Enlisted at ____ this 21 day of March, 1864,

By ____

To Regiment of ____

Enrolled by ____

Discharged ____ day of ____ 18

CONSENT IN CASE OF MINOR.

I, ____ Do certify, That I am the ____ of ____, that the said ____ is ____ years of age; and I do hereby freely give my CONSENT to his volunteering as a Soldier in the Army of the United States for the period of THREE YEARS.

GIVEN at ____

the ____ day of ____

Witness:

(A. G. O. No. 74 & 76.)

VOLUNTEER ENLISTMENT.

STATE OF Kentucky TOWN OF Bowling green

I, William A Scally born in Morgan County in the State of Kentucky aged Eighteen (18) years. By occupation a Farmer Do HEREBY ACKNOWLEDGE to have volunteered this Twenty fourth day of Sept 1864, to serve as a **Soldier** in the **Army of the United States of America**, for the period of *THREE YEARS*, unless sooner discharged by proper authority: Do also agree to accept such bounty, pay, rations and clothing, as now, or may be, established by law for volunteers. And I, William A Scally do solemnly swear, that I will bear true faith and allegiance to the ***United States of America***, and that I will serve them honestly and faithfully against all their enemies or opposers whomsoever; and that I will observe and obey the orders of the President of the United States, and the orders of the officers appointed over me, according to the Rules and Articles of War.

Sworn and subscribed to, at Bowlinggreen Kentucky
this 24th day of Sept 1864 William A Scally,
before me, Jas. H. Haan

I CERTIFY ON HONOR, That I have carefully examined the above named Volunteer, agreeably to the General Regulations of the Army, and that, in my opinion, he is free from all bodily defects and mental infirmity, which would in any way disqualify him from performing the duties of a soldier.

William H Gall
Asst Surgeon 14th Ky Cav
EXAMINING SURGEON.

I CERTIFY, ON HONOR, That I have minutely inspected the Volunteer, _____ previously to his enrolment, and that he was entirely sober when enrolled: that to the best of my knowledge and belief, he is of lawful age, and that, in accepting him as duly qualified to perform the duties of an able-bodied soldier, I have strictly observed the Regulations which govern the recruiting service. The soldier has Blue eyes, Light hair, Fair complexion, is 5 feet 10 inches high.

26th Regiment of K V Volunteers.
James H. Haan
RECRUITING OFFICER.
Lt 26th K.

A. G. O. No. 74 A. 7-65

Mustered into the service of the United States, for three years or during the war, from date of enlistment, in Company _____, Regiment of _____ Volunteers, on the _____ day of _____, 186 , at _____

Beaty. William A

Co I , 26 Kentucky Inf.

Private | Private

REFERENCE ENVELOPE.

Cards filed with

Beatty. William A

Fort Lafayette

Co. C, 26 Kentucky Inf.

Captain | Captain

CARD NUMBERS.

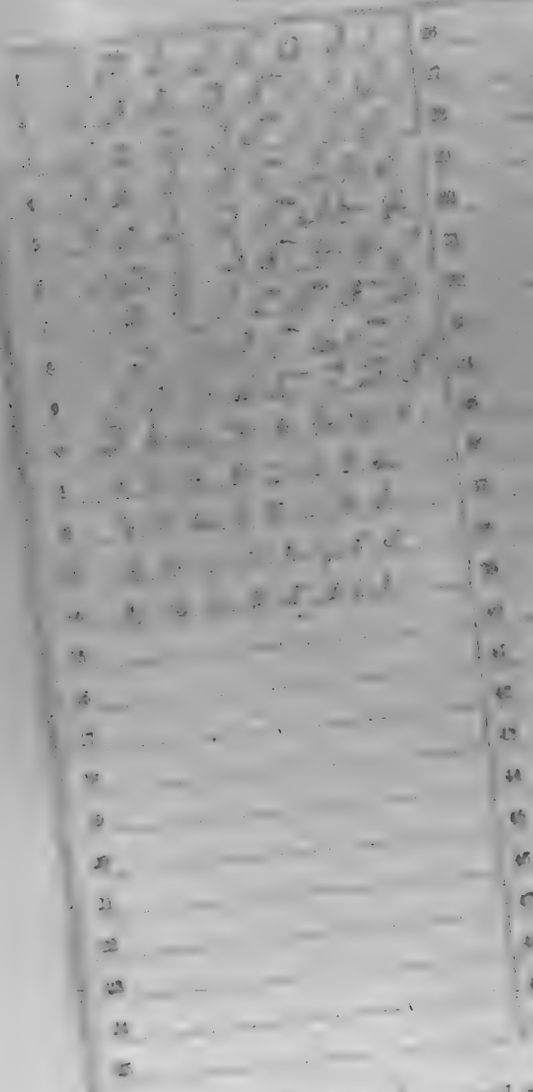

Number of personal papers herein

Book Mark:

Over also

Ky.

26

Private Co. H

Capt. Co. H, 26 Reg't Kentucky Infantry.

[illegible] years.

Appears on

Company Muster Roll

for [illegible] 1862.

Joined for duty and enrolled:

When Aug. 16, 1862.

Where Camp Dick Morgan.

Period 3 years.

Mustered in:

When Sept. 6, 1862.

Where Munfordville

Present or absent Present

Stoppages, $ 100 for

Due Gov't, $ 100 for

Remarks:

* Final statement [illegible] No. months' pay due U. S. company on file. Is [illegible] Book, in [illegible] Co. [illegible] Reg't, dated Muster Out [illegible] 1865, per [illegible] A.G.O. War Dept. dated March 1, 1865. By Inf. Affrs.

Book marks:

[illegible]

Copyist.

B. 26 Ky.

Lafayette's Battl

Capt. Co. B, 26 Reg't Kentucky Inf.

Appears on

Company Muster Roll

for May & June, 1864.

Present or absent Present

Stoppage, $ ____ too for ____

Due Gov't, $ ____ too for ____

Remarks: ____

Book mark: ____

B 26 Ky.

Lafayette J. Buck

Capt., Co. H, 26 Reg't Kentucky Infantry

Appears on

Company Muster Roll

for July & Aug, 1864

Present or absent Present

Stoppages, $ 100 for

Due Gov't, $ 100 for

Remarks: Released by Surrender at Macon on Parole of a Prisoner of War

Col Jamison by Order of Lt. Gen. J. E. Johnston - Capt Buck de. A. A. G. Mil Dist Ky. Special Order 200 he dated Aug 23 - 1864 Honorable discharged Vouchers & clean on Company

Book mark:

B 26 Ky.

Lafayette S. Peck

Capt., Co. H, 26 Reg't Kentucky Infantry.

Appears on

Company Muster Roll

for Sept & Oct, 1864

Present or absent Present

Stoppages, $ 100 for

Due Gov't, $ 156 for

Remarks:

Book mark:

Ky.

26

Lafayette A. Burk

Capt., Co. H, 26 Regt Kentucky Infantry

Appears on

Company Muster Roll

for Aug & Sept Oct Nov & Dec 31, 1864

Present or absent Present

Stoppages, $ ——— 100 for ———

Due Gov't, $ ——— 100 for ———

Remarks: ———

Book mark: ———

26 Ky.

Lafayette Clark
Capt., Co. H, 26 Reg't Kentucky Infantry

Appears on

Company Muster Roll

for Jan. & Feb., 1865

Present or absent Present

Stoppages, $ ---- 100 for ----

Due Gov't, $ ---- 100 for ----

Remarks: Sick in hospital at Louisville, Ky.

Rank mark: ----

Thomas Jones

26 Ky.

Lafayette Peck

Lieut, Co. H, 26 Reg't Kentucky Infantry.

Appears on

Company Muster Roll

for Mar & Apl, 1863

Present or absent Present

Stoppages, $ ——— too for ———

Due Gov't, $ ——— too for ———

Remarks: Rejoined for duty from Leave of absence Aug 3rd 1863

Book mark:

Ky. 26

Lafayette J. Bell

Capt., Co. H, 26 Reg't Kentucky Infantry.

Appears on

Company Muster Roll

for Aug & Sept, 1864

Present or absent Present

Stoppages, $ ——— 100 for ———

Due Gov't, $ ——— 100 for ———

Remarks: Paymaster's Receipt for Clothing Fund to Aug 31, 1864

Book mark:

Lafayette C. Lent
Lent, Co. A, 26 Reg't Kentucky Inf.

Appears on Returns as follows:

Mch 10 Present
Jan & Feb. 64 Present
Detailed duty and
Student in Louisville
Mch 64 Present sick
Louisville Ky
Sept & Oct. 64 Present
Nov & Dec. 64 Present sick
Louisville Ky
Feb. 65 Present sick
Mch & Apr. 65 Present
May & June. 65 Present

Book mark:

Return

of the Post of Louisville Ky.

for the month of [illegible], 1863,

dated [illegible]

shows the following with regard to the person named above:

Post or station [illegible]

Remarks:

Book mark

[illegible]

Return

of the Post of Louisville Ky,

for the month of [illegible] 186[illegible]

dated [illegible] 186[illegible]

shows the following with regard to the persons named above:

Post or station

Remarks:

Book mark

Return

of the Post of Paducah, Ky.,

for the month of

dated

shows the following with regard to the person named above:

Post or station

Remarks:

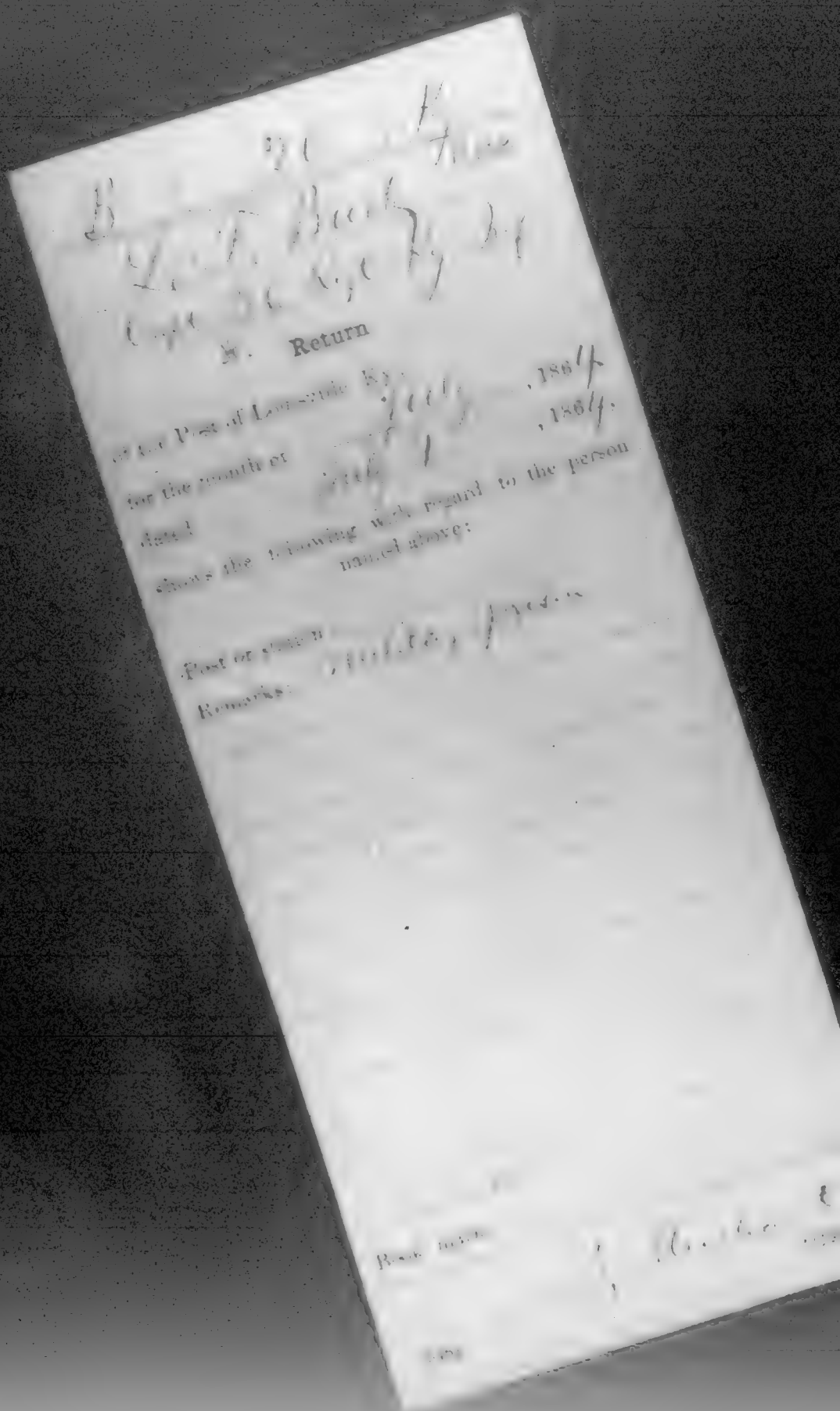

Return

F 26 Ky.

Lafayette S. Peck

Capt., Co. H, 26 Reg't Kentucky Inf.

Age 37 years.

Appears on **Co. Muster-out Roll**, dated

Salisbury, Ky., June 30, 1865.

Muster-out to date June 11, 1865.

Last paid to Dec. 31, 1864.

Clothing account:

Last settled ——, 18—; drawn since $ 100

Due soldier $ 100; due U. S. $ 100

Am't for clothing in kind or money adv'd $ 100

Due U. S. for arms, equipments, &c., $ 100

Bounty paid $ 100; due $ 100

Remarks: Allowances Last Sick Comdy. to muster Out Jan. 31 1865 to Dec. 31 1864 inclusive Due Clay U.S. Hospital 2 for Board.

Book No. 1

Muster Clerk

Co. Reg't

5 Enclosures.

Bed Cards	Descriptive Lists
Burial Records	Final Statements
Certs. of Dis. for Discharge	Furloughs
C. M. Charges	Med. Des. Lists
Med. Certificates	Orders 1

Other papers relating to—

Admission to Hosp'l 1	Furlough 2
Casualty Sheet (Officer's)	Med. Examination
Confinement	Misc. Information
Contracts	Pay or Clothing
Death or Effects	Personal Reports
Desertions	Rank
Discharge from Hosp'l	Transfer to Hosp'l
Discharge from Service	Transfer to V. R. C.
Duty	Transportation

MEDICAL CERTIFICATE

IN THE CASE OF

Capt Lafayette S. Eva
Co K 26th Reg. Ky Vols
Glasgow Barren Co Ky.

BY

Francis Greene
Surgeon U. S. V.

Asst A. A. G. G.

(Form 20.)

FORM OF A MEDICAL CERTIFICATE.

Capt Infantry & Brvt Lt Col of the Twenty Sixth Regiment
of Kentucky Inf'y Vols having applied for a certificate on which to
ground an application for leave of absence, I do hereby certify that I have carefully examined
this officer, and find that he is suffering from Chronic Rheuma-
tism

And that in consequence thereof, he is, in my opinion, unfit for duty. I further declare my
belief that he will not be able to resume his duties in a less period than Twenty (20) days.

Dated at Brig Gen'l Hosp Louisville Ky, this Second day of
February 1866.

Edward Greene
Surgeon U.S. Vols
In Charge of Hospital

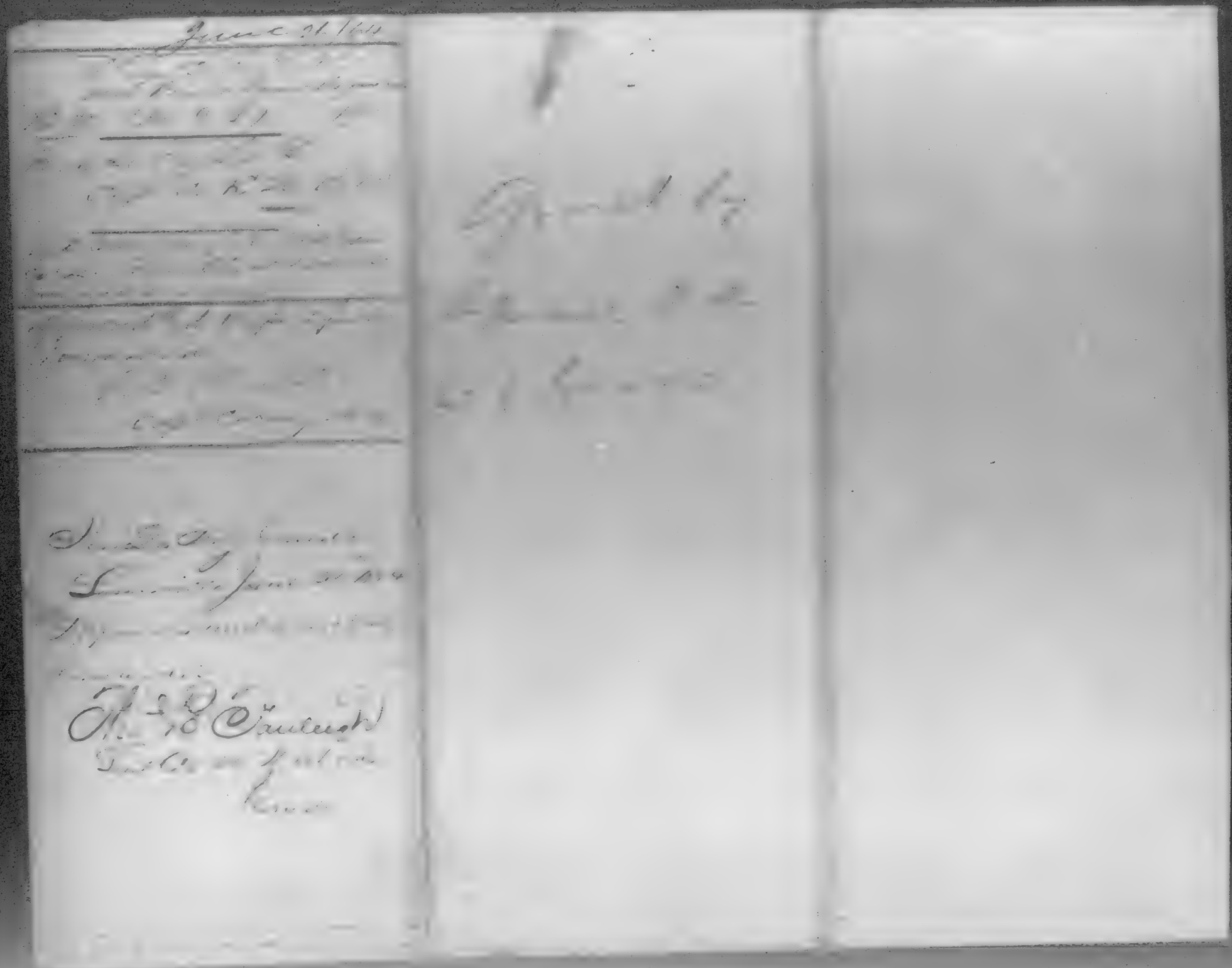

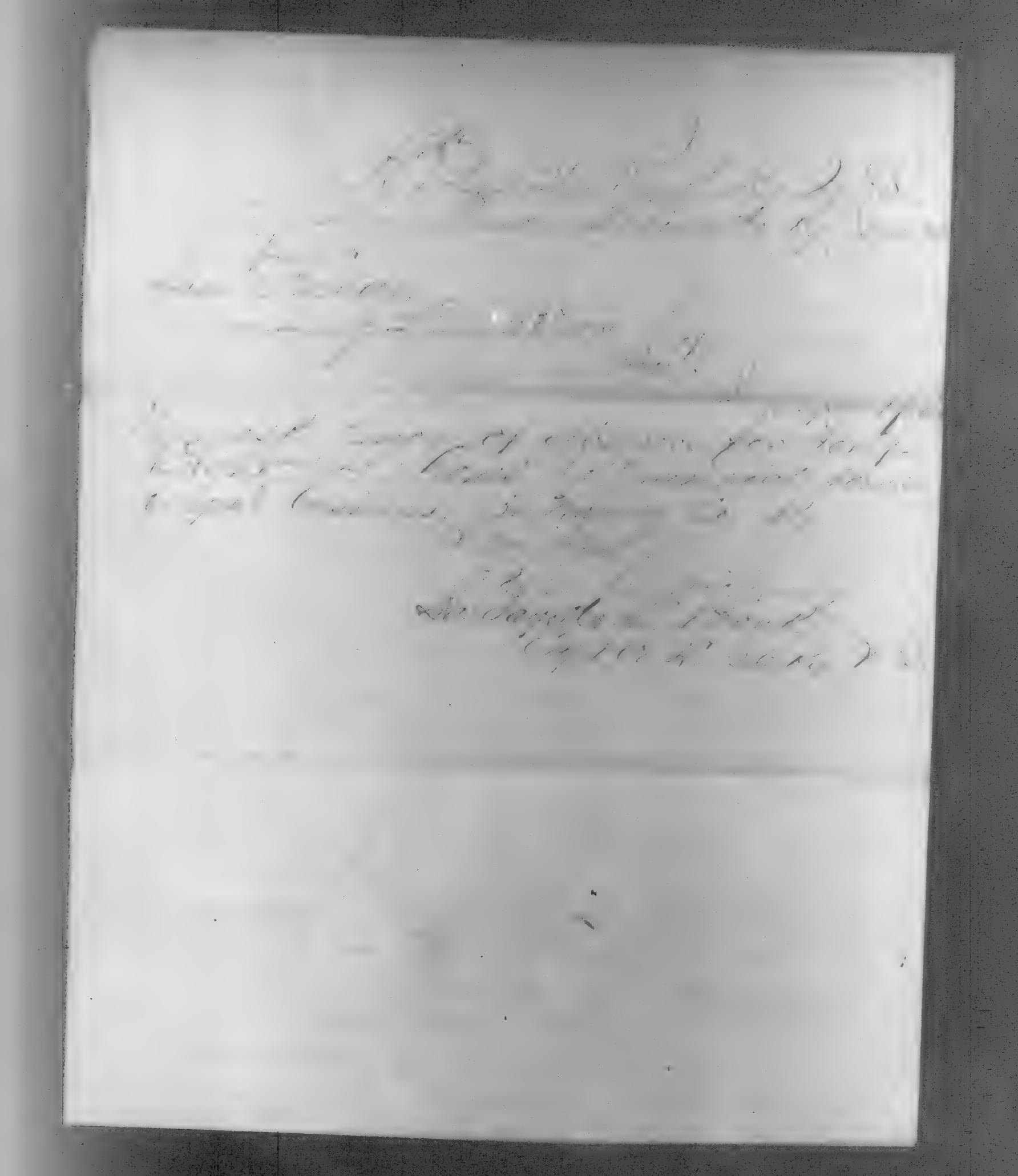

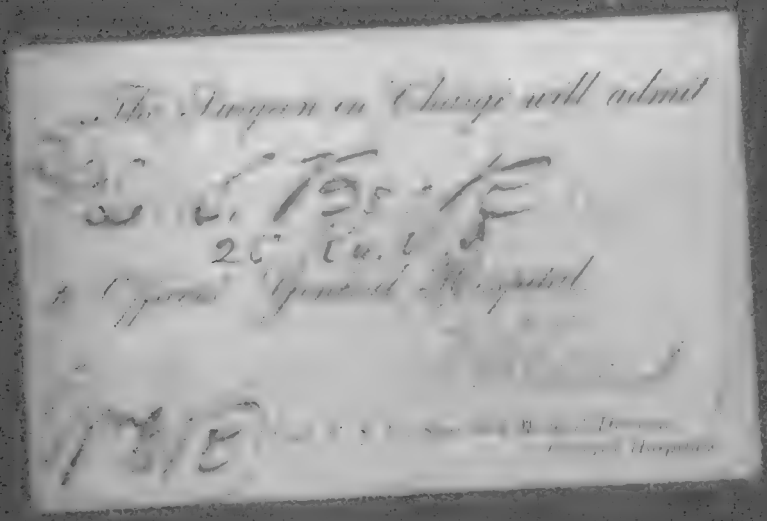

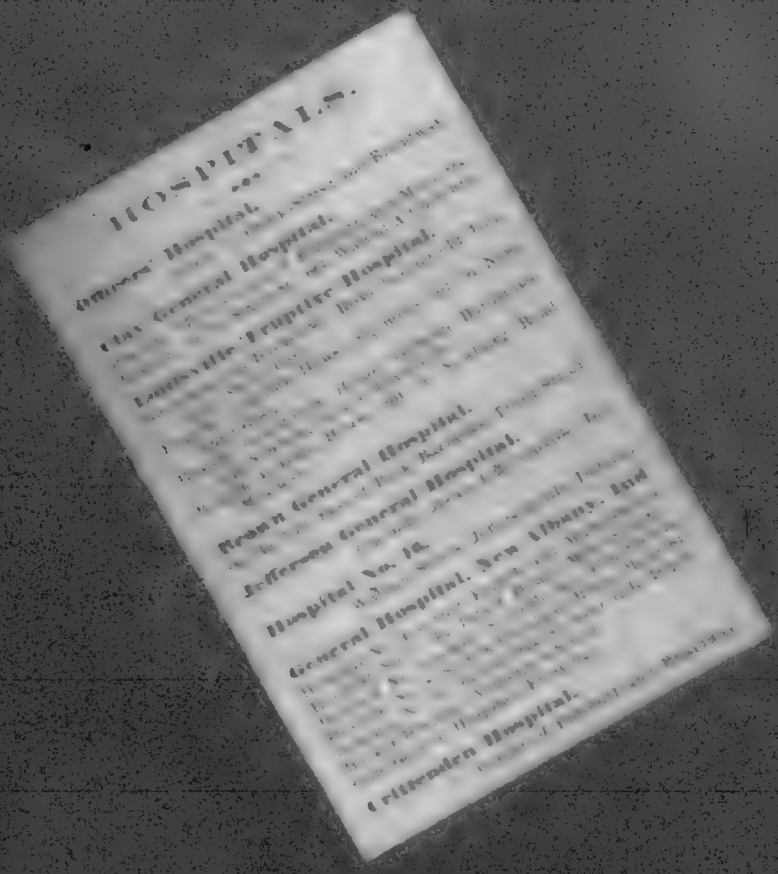
HOSPITALS.
Owen Hospital.
City General Hospital.
Louisville Pesthouse Hospital.
Brown General Hospital.
Jefferson General Hospital.
Hospital No. 14.
General Hospital, New Albany, Ind.
Cruikenden Hospital.

1865

L. L. Beale
Capt. 21st Ky

Clay U. S. Army General Hospital,

Louisville, Ky., [illegible] 1865

Bellamy, Thomas F.

Co B 9, 26 Kentucky Inf.

Private | Private

REFERENCE ENVELOPE.

Card filed with

Bellamy, Thomas F.

Benton Riley

Co. E, 26 Kentucky Inf.

Hiatt | Hiatt

CARD NUMBERS.

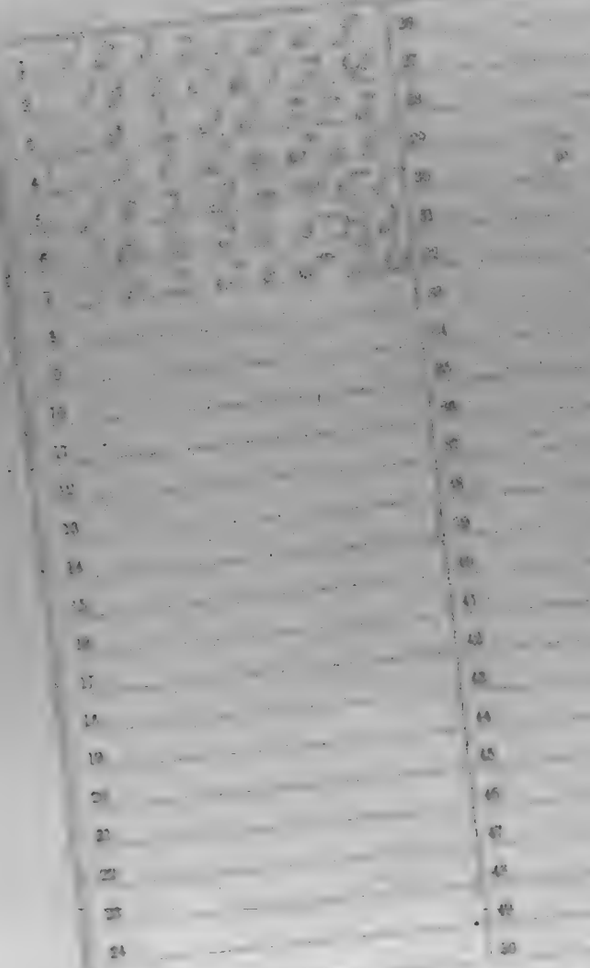

Number of personal papers herein

Book Mark:

See also

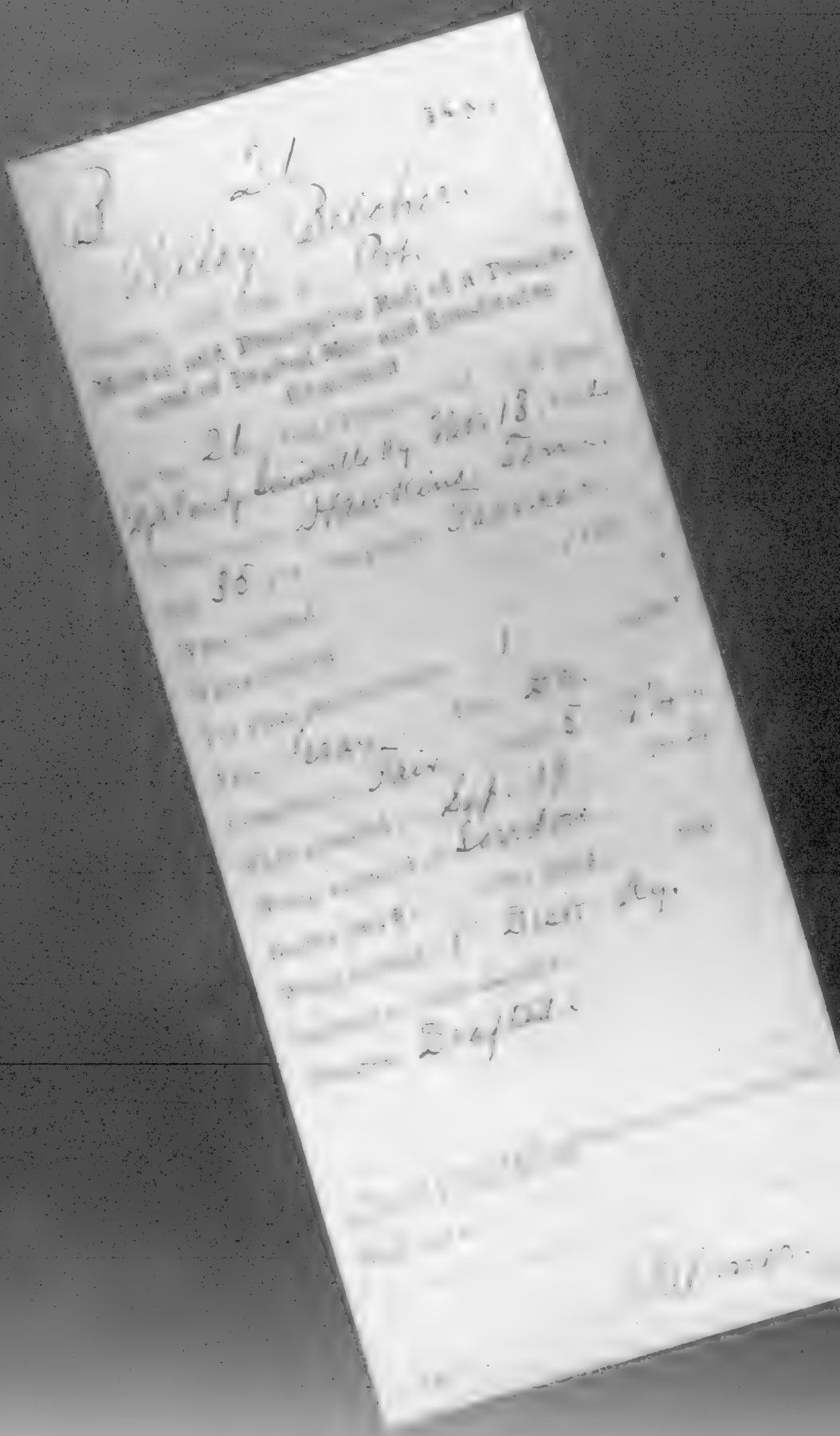

, Co. I, 26 Reg't Kentucky Infantry.

Appears on

Company Muster Roll

for , 186

Present or absent

Stoppages, $ 100 for

Due Gov't, $ 100 for

Remarks:

Book mark:

26 Ky.

[illegible], Co. I, 26 Reg't Kentucky Infantry.

Appears on

Company Muster Roll

for [illegible], 186[illegible].

Present or absent [illegible]

Stoppage, $ [illegible] 100 for [illegible]

Due Gov't, $ [illegible] 100 for [illegible]

Remarks: [illegible]

Book mark: [illegible]

[illegible], Co. I, 26 Reg't Kentucky Infantry.

Appears on

Company Muster Roll

for [illegible], 186[illegible].

Present or absent [illegible]

Stoppage, $ .....100 for .....

.....

Due Gov't, $ .....100 for .....

.....

Remarks: [illegible]

Book mark: .....

26 Ky.

, Co. I, 26 Reg't Kentucky Infantry.

Appears on

Company Muster Roll

for ..... , 186 .

Present or absent .....

Stoppage, $ ..... 100 for .....

Due Gov't, $ ..... 100 for .....

Remarks: .....

Book mark: .....

[illegible] [illegible]

Pvt. Co. I, 26 Regt Kentucky Infantry.

Appears on

Company Muster Roll

for [illegible], 1864.

Present or absent [illegible]

Stoppage, $ 130 for

Due Gov't, $ 100 for

Remarks: [illegible]

Book mark:

B 26 Ky.

Wiley Belcher,

Pvt, Co. I, 26 Reg't Kentucky Inf.

Age 35 years.

Appears on Co. Muster-out Roll, dated

Salisbury, N C, June 30, 1865.

Muster-out to date June 30, 1865.

Last paid to Mar. last, 1865.

Clothing account:

Last settled ....., 186 ; drawn since $ 100

Due soldier $ ..... 100 ; due U. S. $ 100

Am't for clothing in kind or money adv'd $ 34.3 100

Due U. S. for arms, equipments, &c., $ 100

Bounty paid $ ..... 100 ; due $ 100

Remarks: Deserted

Book mark:

Bell William E

Co. E, 26 Kentucky Inf.

Hagan | Hagan

CARD NUMBERS.

Number of personal papers herein

Book Mark: Ble 392-66

Name also 33 Reg Ky Inf

111

Co. B, 26 Kentucky Inf.

First	Last

CARD NUMBERS.

1			26
2			27
3			28
4			29
5			30
6			31
7			32
8			33
9			34
10			35
11			36
12			37
13			38
14			39
15			40
16			41
17			42
18			43
19			44
20			45
21			46
22			47
23			48
24			49
25			50

Number of personal papers herein

Book Mark:

Same also

[illegible] Shannon Bell.

Pvt, Co. B, 26 Reg't Kentucky Infantry.

Age 20 years.

Appears on

Company Muster-in Roll

of the organization named above. Roll dated Hardinsburg, Ky., Oct 7, 1862.

Muster-in to date: Sept 5, 1862

Joined for duty and enrolled:

When [illegible], 186 .

Where [illegible]

Period 3 years.

Remarks:

Book mark:

B 26 Ky.

Wilson S. Bell

Pvt. Co. B. 26 Reg't Kentucky Infantry.

Appears on

Company Muster Roll

for Feb. 28, 1862.

Present or absent present

Stoppages, $ ..... 100 for .....

.....

Due Gov't, $ ..... 100 for .....

.....

Remarks: Mustered into the U.S. Service March 8/62 by Capt. H. C. Bankhead 3/4/62.

.....

.....

.....

.....

.....

.....

Book mark: .....

Sexton

2 26 Ky.

William L. Bell

Pvt. Co. B, 26 Reg't Kentucky Infantry.

Appears on

Company Muster Roll

for Oct. & Nov., 1862.

Present or absent Present

Stoppage, $ 100 for

Due Gov't, $ 100 for

Remarks:

Book mark:

H. Miller

T 8 26 Ky.

[illegible] [illegible]

[illegible], Co. B, 26 Reg't Kentucky Infantry.

Appears on

Company Muster Roll

for [illegible], 1862

Present or absent [illegible]

Stoppages, $ [illegible] 100 for [illegible]

Due Gov't, $ [illegible] 100 for [illegible]

Remarks:

Book mark:

26 Ky.

To

William L. Bell

Pvt. Co. B, 26 Reg't Kentucky Infantry.

Appears on

Company Muster Roll

for ..... July - Aug ....., 186 2

Present or absent ..... Present .....

Stoppages, $ ..... 100 for .....

.....

Due Gov't, $ ..... 100 for .....

.....

Remarks: .....

.....

.....

.....

.....

.....

.....

.....

.....

.....

Book mark: .....

.....

1862

12 26 Ky.

William L. Pool

Pvt, Co. B, 26 Reg't Kentucky Infantry.

Appears on

Company Muster Roll

for Dec. Oct., 1862

Present or absent

Stoppage, $ 100 for

Due Gov't, $ 100 for

Remarks: Enlisted Oct. 3, 62

Transferred to Co. F.

Book mark:

D. Lucas

Ky.

Co. 2nd Reg't Kentucky Inf.

Appears on

List of Deserters

from the organization named above. List forwarded to the Provost Marshal General, dated

, 186

DESERTED.

, 186

When

Where

Remarks:

Book mark:

....., Co. ..... Reg't

Appears on

Descriptive List of Deserters

dated ....., 186 .

Age .... years; height, .. feet .. inches.

Complexion ..... ; eyes ..... ; hair .....

Where born .....

Occupation .....

When enlisted ....., 186 .

Where enlisted .....

When mustered in ....., 186 .

Where mustered in .....

For what period mustered in .....

Deserted: ....., 186 .

When .....

Where .....

Remarks:

.....

.....

.....

.....

Book mark:

.....

(186)

[illegible], Co. [illegible], 26 Reg't Kentucky Inf.

Age [illegible] years.

Appears on **Co. Muster-out Roll**, dated [illegible], 1865.

Muster-out to date ....., 186 .

Last paid to [illegible] 64, 186[illegible].

Clothing account:

Last settled ....., 186 ; drawn since $ 100

Due soldier $ ..... 100 ; due U. S. $ 100

Am't for cloth'g in kind or money adv'd $ 100

Due U. S. for arms, equipments, &c., $ 100

Bounty paid $ ..... 100 ; due $ 100

Remarks: [illegible]

Last muster:

Co [illegible], 26 Kentucky Inf.

Private | Private

CARD NUMBERS.

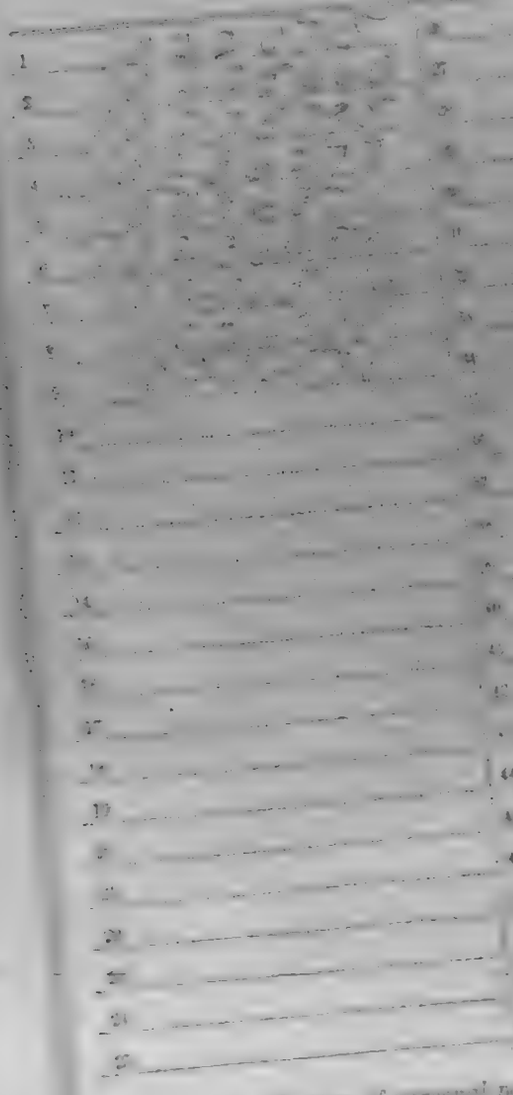

Number of personal papers herein

Roll Mark

See also

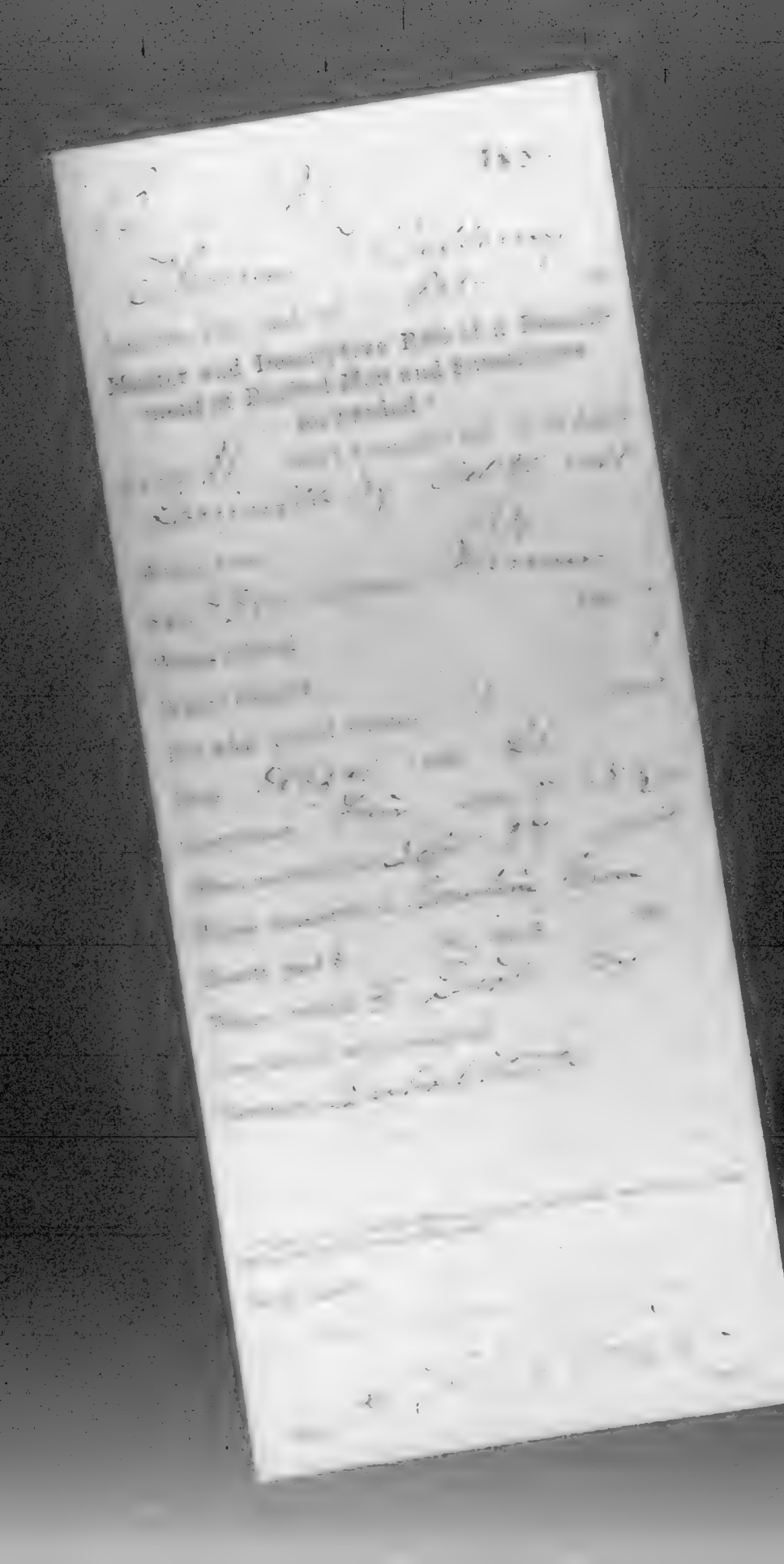

Edmund Beckham

, Co. B, 26 Reg't Kentucky Infantry.

Appears on

Company Muster Roll

for Sept. & Oct., 1864.

Present or absent absent

Stoppages, $ 100 for

Due Gov't, $ 100 for

Remarks: Enlisted Aug. 22nd 64 at Cov. to serve one year unless sooner discharged

Book mark:

Thomas Beckham

Pvt. Co. B, 2d Reg't Kentucky Infantry.

Appears on

Company Muster Roll

for [illegible], 1864

Present or absent

Stoppage, $ [illegible] cts for [illegible]

Due Gov't, $ [illegible] cts for [illegible]

Remarks: [illegible]

Pamph. Rec'd

B 26 Ky.

Pvt., Co. I, 26 Reg't Kentucky Infantry.

Appears on

Company Muster Roll

for ..... 186 .

Present or absent .....

Stoppage, $ ..... 100 for .....

Due Gov't, $ ..... 100 for .....

Remarks: .....

Book mark: .....

26 Ky.

Co. I, 26 Reg't Kentucky Infantry.

Appears on

Company Muster Roll

for ____, 186__.

Present or absent ____

Stoppages, $ ____ 100 for ____

Due Gov't, $ ____ 100 for ____

Remarks: ____

Book mark: ____

[illegible], Co. I, 26 Reg't Kentucky Infantry.

Appears on

Company Muster Roll

for [illegible], 186[illegible].

Present or absent [illegible]

Stoppage, $ ..... 100 for .....

.....

Due Gov't, $ ..... 100 for .....

.....

Remarks: [illegible]

.....

.....

.....

.....

.....

.....

.....

.....

.....

Book mark: .....

[illegible]

26 Ky.

Vincent Gallaway

Pvt., Co. I, 26 Reg't Kentucky Infantry.

Appears on

Company Muster Roll

for Dated June 30, 1865.

Present or absent. Present

Stoppages, $ ..... 100 for .....

Due Gov't, $ ..... 100 for .....

Remarks: Sub. list

Rank mark .....

Officer

[illegible], Co. [illegible], 26 Reg't Kentucky Inf.

Age [illegible] years.

Appears on **Co. Muster-out Roll**, dated

[illegible], 186[illegible].

Muster-out to date ....., 186 .

Last paid to [illegible], 186 .

Clothing account:

Last settled ....., 186 ; drawn since $ 100

Due soldier $ ..... 100; due U. S. $ 100

Am't for cloth'g in kind or money adv'd $ 100

Due U. S. for arms, equipments, &c., $ 100

Bounty paid $ ..... 100; due $ 100

Remarks: [illegible]

Book mark: .....

26 Ky.

[illegible]

[illegible], Co. [illegible], 26 Reg't Kentucky Inf.

Age [illegible] years.

Appears on Co. Muster-out Roll, dated

[illegible], 186[illegible].

Mustered out to date [illegible], 186[illegible].

Last paid to [illegible], 186 .

Clothing account:

Last settled [illegible], 186 ; drawn since $ 100

Due soldier $ 100 ; due U. S. $ 100

Am't forfeited'g in kind or money sdy'd $ [illegible], 100

Due U. S. for arms, equipments, &c., $ 100

Bounty paid $ 100 ; due $ 100

Remarks:

[illegible]

Gilmore, Thomas F.

Reg't No. —

Co. —

Enclosures.

Bad Conduct	Final Statements
Enlisted Records	Furloughs or L. of A.
Certs. of Dis. for Discharge	Med. Certificates
C. M. Charges	Med. Des. Lists
Descriptive Lists	Orders
Discharge Certificates	Prisoner of War Record
Enlistment Papers	Resignations

Other papers relating to —

Admission to Hosp'l	Furlough or L. of A.
Casualty Sheet	Med. Examination
Confinement	Misc. Information
Contracts	Pay or Clothing
Death or Effects	Personal Reports
Desertion	Rank
Discharge from Hosp'l	Transfer to Hosp'l
Discharge from Service	Transfer to V. R. C.
Duty	Transportation

No. 6

[illegible]

Enlisted at [illegible] Ky

As Substitute for

[illegible]

On the 3d day of [illegible], 1864

By

[illegible]

[illegible]

[illegible]

Board of Enrollment.

3d Dist. of [illegible]

DECLARATION OF SUBSTITUTE.

I, _____ desiring to ENLIST in the Army of the United States, for ~~THREE~~ YEARS, ***Do declare,*** That I am _____ years and _____ months of age; that I have never been discharged from the United States service on account of disability or by sentence of a court martial; and I know of no impediment to my serving honestly and faithfully as a soldier for ~~three~~ years.

GIVEN at _____

the _____ day of _____

WITNESS: _____

(No. 30.)

SUBSTITUTE

VOLUNTIGER ENLISTMENT.

STATE OF _____ TOWN OF _____

I, _____ born in the State of _____, aged _____ years, and by occupation a _____ Do HEREBY ACKNOWLEDGE to have agreed with _____, Esq., of _____ to become his **SUBSTITUTE** in the Military Service, for a sufficient consideration paid and delivered to me, on the _____ day of _____, 186_, and having thus agreed with said _____, I DO HEREBY ACKNOWLEDGE to have enlisted this _____ day of _____ 186_, to serve as a ***Soldier*** in the **Army of the United States of America,** for the period of ~~THREE~~ YEARS, unless sooner discharged by proper authority: I do also agree to accept such bounty, pay, rations, and clothing, as are, or may be, established by law for soldiers. And I do solemnly swear that I will bear true and faithful allegiance to the ***United States of America;*** that I will serve them honestly and faithfully against all their enemies or opposers whomsoever; and that I will observe and obey the orders of the President of the United States, and the orders of the Officers appointed over me, according to the Rules and Articles of War.

SWORN and subscribed to at _____ this _____ day of _____ 186_ Before me _____

_____

We certify, on honor, That we have carefully examined the above-named Volunteer Substitute agreeably to the Regulations, and that, in our opinion, he is free from all bodily defects and mental infirmity which would in any way disqualify him from performing the duties of a soldier; that he was entirely sober when enlisted; that he is of lawful age, (not under 18 years;) and that in accepting him as duly qualified to perform the duties of an able-bodied soldier, and as a Substitute in lieu of _____, drafted in _____, 186_, we have strictly observed the Regulations which govern in such cases. This soldier has _____ eyes, _____ hair, _____ complexion; is _____ feet _____ inches high.

_____
Provost Marshal

_____
Commissioner of Board.

_____
Surgeon of Board.

Board of Enrollment of _____ *Dist. of* _____

No. 1

Infantry

Enlisted at

As Substitute for

On the 4 day of , 186

By

Board of Enrollment.

Dist. of

DECLARATION OF SUBSTITUTE.

I, _____ desiring to ENLIST
in the Army of the United States, for ~~THREE~~ YEARS. ***Do declare,*** That I am
_____ years and _____ months of age; that I have
never been discharged from the United States service on account of disability or by sentence of
a court martial; and I know of no impediment to my serving honestly and faithfully as a soldier
for ~~those~~ years.

GIVEN at _____

the _____ day of _____

WITNESS: _____

(No. 39.)

SUBSTITUTE

VOLUNTEER ENLISTMENT.

STATE OF [illegible] TOWN OF [illegible]

I, [illegible] born in the State of [illegible], aged [illegible] years, and by occupation a [illegible], DO HEREBY ACKNOWLEDGE to have agreed with [illegible], Esq., of [illegible] to become his **SUBSTITUTE** in the Military Service, for a sufficient consideration paid and delivered to me, on the [illegible] day of [illegible], 1864; and having thus agreed with said [illegible], I DO HEREBY ACKNOWLEDGE to have enlisted this [illegible] day of [illegible], 1864, to serve as a ***Soldier*** in the **Army of the United States of America,** for the period of ~~THREE YEARS~~ unless sooner discharged by proper authority: I do also agree to accept such bounty, pay, rations, and clothing, as are, or may be, established by law for soldiers. And I do solemnly swear that I will bear true and faithful allegiance to the ***United States of America;*** that I will serve them honestly and faithfully against all their enemies or opposers whomsoever; and that I will observe and obey the orders of the President of the United States, and the orders of the Officers appointed over me, according to the Rules and Articles of War.

SWORN and subscribed to, at [illegible] this [illegible] day of [illegible] 1864, before [illegible]

[illegible]

We certify, on honor, That we have carefully examined the above-named Volunteer Substitute agreeably to the Regulations, and that, in our opinion, he is free from all bodily defects and mental infirmity which would in any way disqualify him from performing the duties of a soldier; that he was entirely sober when enlisted; that he is of lawful age, (not under 18 years;) and that, in accepting him as duly qualified to perform the duties of an able-bodied soldier, and as a Substitute in lieu of [illegible], drafted in [illegible], 1864; we have strictly observed the Regulations which govern in such cases. This soldier has [illegible] eyes, [illegible] hair, [illegible] complexion; is [illegible] feet [illegible] inches high.

[illegible]
Provost Marshal

[illegible]
Commissioner of Board.

[illegible]
Surgeon of Board.

Board of Enrollment of [illegible] *Dist. of* [illegible].

Bellamy, Thomas F

Co. [illegible], 26 Kentucky Inf.

Corporal | Private

CARD NUMBERS.

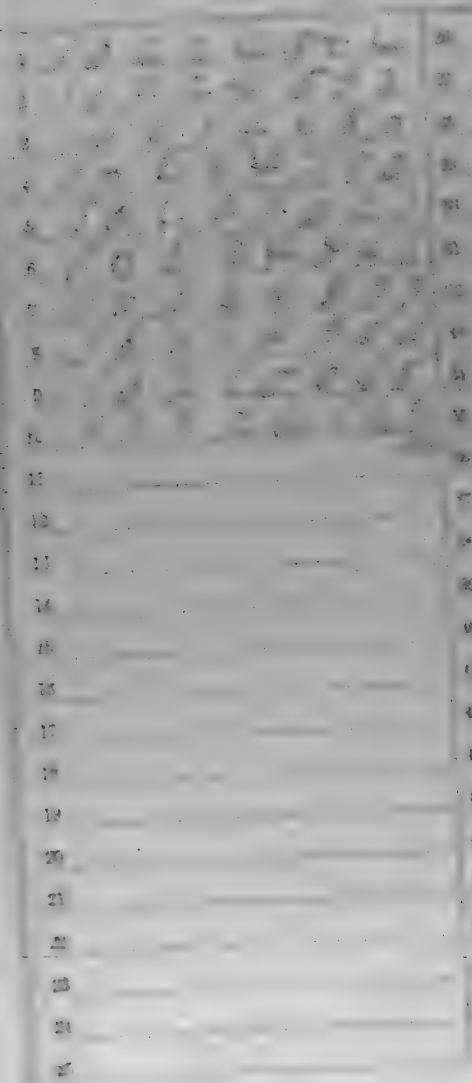

Number of personal papers herein

Book Mark:

Date filed

26 Ky.

Co. [illegible] 26 Reg't Kentucky Infantry.

Age [illegible] years.

Appears on

Company Muster-in Roll

of the organization named above. Roll dated

[illegible], 186[illegible]

Muster-in to date [illegible], 186[illegible]

Joined for duty and enrolled:

When [illegible], 186[illegible]

Where [illegible]

Period [illegible] years.

Remarks:

Book mark:

Ky.

B 26

Ths. F. Bellamy

Corpl. Co. B, 26 Reg't Kentucky Infantry.

Appears on

Company Muster Roll

for to Feb. 28, 1865

Present or absent present

Joined, &c. 200 for

Due Gov't, &c. 200 for

Remarks: Mustered into the U.S. service March 10/62 by Capt. H.C. Buckhead, A.A.G.

From Muster and Descriptive Roll.

Book mark:

Paxton

26 Ky.

B

Thomas Bellamy

Corp'l, Co. B, 26 Reg't Kentucky Infantry.

Appears on

Company Muster Roll

for March & April, 1862.

Present or absent. present

Stoppages, $ ..... 100 for .....

Due Gov't, $ ..... 100 for .....

Remarks: Recd in Hospt

Nashville Tenn

Book mark:

26 Ky.

[illegible] Thomas F. Pillow

[illegible] Co. B, 26 Reg't Kentucky Infantry.

Appears on

Company Muster Roll

for [illegible], 186[illegible].

Present or absent [illegible].

Stoppages, $ [illegible] 100 for [illegible]

Due Gov't, $ [illegible] 100 for [illegible]

Remarks: [illegible]

[illegible]

Book mark:

Ky

[illegible], Co. [illegible], 26 Reg't Kentucky Inf.

Appears on

List of Absentees at Special Muster

of August 15, 1862, (G. O. 92, A. G. O., 1862.)

Remarks: [illegible]

Book mark

19 | 26 Ky.

Thomas F. Bellamy

Pvt, Co. B, 26 Reg't Kentucky Infantry.

Appears on

Company Muster Roll

for July - Aug, 186 2

Present or absent. Present.

Stoppages, $ 100 for

Due Gov't, $ 100 for

Remarks: Absent in hospital at Nashville.

Book mark:

13 | 26 | Ky.

Fran. F. Bellamy

Pvt, Co. B, 26 Reg't Kentucky Infantry.

Appears on

Company Muster Roll

for Sept. & Oct., 1862

Present or absent Absent.

Stoppages, $ ..... 100 for .....

Due Gov't, $ ..... 100 for .....

Remarks: Admitted to hospital since Oct 15, 62 at present time in Louisville Ky.

Book mark:

26 Ky.

[illegible]

[illegible] Co. B, 26 Reg't Kentucky Infantry.

Appears on

Company Muster Roll

for [illegible], 1862

Present or absent [illegible]

Stoppage, $ [illegible] 100 for [illegible]

Due Gov't, $ [illegible] 100 for [illegible]

Remarks: [illegible]

Book mark: [illegible]

13 26 Ky.

Thomas F. Williams

Pvt., Co. B, 26 Reg't Kentucky Infantry.

Appears on

Company Muster Roll

for [illegible], 1863.

Present or absent

Stoppage, $ ..... 100 for .....

Due Gov't, $ ..... 100 for .....

Remarks: [illegible]

Book mark: [illegible]

[illegible], Co. [illegible], 26 Reg't Kentucky Inf.

Age [illegible] years.

Appears on **Co. Muster-out Roll**, dated [illegible], 186[illegible].

Muster-out to date ....., 186 .

Last paid to [illegible] ....., 186 .

Clothing account:

Last settled....., 186 ; drawn since $.....100

Due soldier $.....100; due U. S. $.....100

Am't for cloth'g in kind or money adv'd $.....100

Due U. S. for arms, equipments, &c., $.....100

Bounty paid $.....100; due $.....100

Remarks: [illegible]

Last muster: [illegible]

Bellamy Thomas F

Pvt, Co. L, [illegible] Reg't [illegible] Inf.

Enclosures.

Bed Cards	Final Statements
Burial Records	Furloughs or L. of A
Certs. of Dis. for Discharge	Med. Certificates
C. M. Charges	Med. Des. Lists
Descriptive Lists	Orders
Discharge Certificates	Pris. of War Record
Enlistment Papers	Resignations

Other papers relating to—

Admission to Hosp'l	Furlough or L. of A
Casualty Sheet	Med. Examination
Confinement	Misc. Information
Contracts	Pay or Clothing
Death or Effects	Personal Reports
Desertion	Rank
Discharge from Hosp'l	Transfer to Hosp'l
Discharge from Service	Transfer to V. R. C.
Duty	Transportation

NOTE 1.

The company commander will here add a statement of all the *facts* known to him concerning the disease or wound, or cause of disability of the soldier; the time, place, manner, and all the circumstances under which the injury occurred, or disease originated or appeared; the duty, or service, or situation of the soldier at the time the injury was received or disease contracted, stating particularly whether the injury was received or the disease contracted in the line of duty; and whatever other facts may aid a [illegible] cause, immediate or remote, of the [illegible] circumstances attending it.

When [illegible] facts are not known to the company commander [illegible] of any other [illegible] will be appended — as the surgeon in charge of a hospital, the officer commanding a detachment of recruits, &c., &c.

NOTE 2.

When a probable case for pension, special care must be [illegible] — as ½, ¾, &c., &c. [illegible] the disability, wound, or disease [illegible] of the use of any [illegible] health, strength, activity, [illegible] to labor or earn his subsistence. The surgeon will [illegible] from his knowledge of the facts and [illegible] and from the evidence in the case, his professional opinion of the cause or origin of the disability. In [illegible] Medical Inspectors, General [illegible] will state that the discharge was given by [illegible] of the soldier, give a personal description, and the [illegible] which are correctly [illegible]

[illegible] Regulations, [illegible] 1861.

Medical officers, in giving certificates of disability, are to take particular care [illegible] that have not been under [illegible] and [illegible] in epilepsy, [illegible] [illegible] disease [illegible] in no case shall [illegible] be given until after sufficient time and examination to detect any attempt at deception.

DIRECTIONS

[illegible]

ARMY [illegible]

[illegible]

CERTIFICATE OF DISABILITY FOR DISCHARGE

[illegible]

IN THE CASE OF

Thomas Bellamy

a *private* Co. *B*

26th Reg't of *Ky Vol*

[illegible] General's Office,
[illegible]
[illegible] sent the Pension Office

[illegible] Roll
[illegible]

approved for Tabular
Deposit in [illegible]
[illegible]
[illegible] of Exam. Board

Received A. G. (Office) ______________ 186 .

[illegible]

ARMY OF THE UNITED STATES.

CERTIFICATE OF DISABILITY FOR DISCHARGE.

Thomas F. Bellamy Private of Captain Taylor's Company, (D) of the 26th Regiment of ~~United States~~ Ky Foot Vols was enlisted by Capt Arthur of the ~~Company~~ Regiment of ~~Cavalry~~ at Hartford Ky on the 15th day of October 1862, to serve 3 years; he was born in Ohio Butler ~~in the State of~~ County is 40 years of age, 5 feet 6 inches high, Dark complexion, Blue eyes, Light hair, and by occupation when enlisted a Engineer. During the last two months said soldier has been unfit for duty ____ days.*

STATION: Hd Qrs Louisville Ky
DATE: February 5th 1863

Jno Abbott
Maj 12th Ky
~~Commanding Company~~.

I CERTIFY, that I have carefully examined the said Thomas F Bellamy of Captain Taylor Company, and find him incapable of performing the duties of a soldier because of† Phthisis of five months Standing

[illegible]
Asst Surgeon U.S.A.

DISCHARGED, this 16th day of February 1863, at Louisville Ky

[illegible]
Lt Col 12th Ky Commanding the ~~Regt~~ Party

The soldier desires to be addressed at Town Woodbury County Butler State Kentucky

* See Note 1 on the back of this. † See Note 2 on the back of this.

(A. G. O. No. 99 & 101—First.) (DUPLICATES.)

Bellemey. Thomas

Co B I, 26 Kentucky Inf.

Private | Private

REFERENCE ENVELOPE.

Cards filed with

Bellamy. Thomas F.

Belt, John H.

Co. A, 26 Kentucky Inf.

Captain | Captain

CARD NUMBERS.

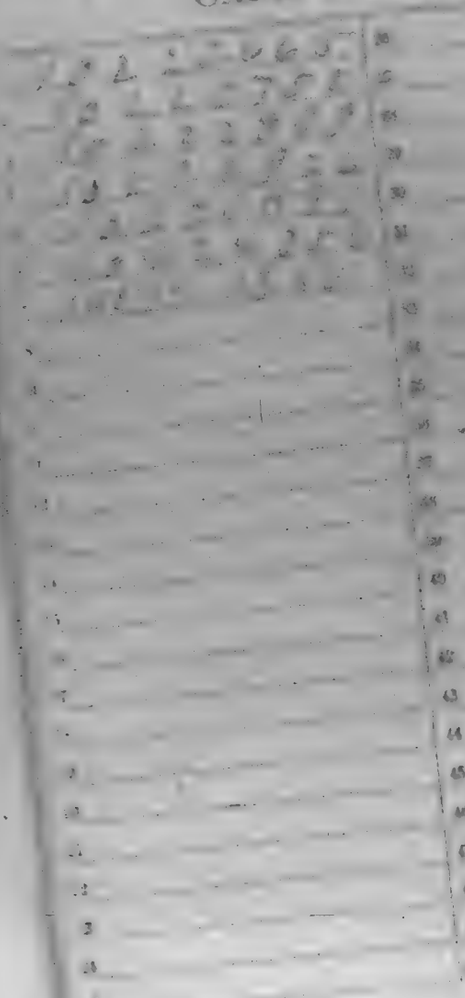

Number of personal papers herein

Book Mark: 1052 V.S. 85

See also

Ky.

26

B

[illegible], Co. C, 26 Reg't Kentucky Infantry.

Age [illegible] years.

Appears on

Company Muster-in Roll

of the organization named above. Roll dated [illegible], March 5, 1862.

Muster-in to date March 5, 1862.

Joined for duty and enrolled:

When [illegible], 186[illegible].

Where [illegible]

Period 3 years.

Remarks: [illegible]

Book mark: [illegible]

15

[illegible], Co. A, 26 Reg't Kentucky Infantry.

Appears on

Company Muster Roll

for [illegible] & Oct 26, 1862.

Present or absent [illegible]

Stoppage, $ [illegible] 100 for [illegible]

Due Gov't, $ [illegible] 100 for [illegible]

Remarks: [illegible]

Book mark:

[illegible]

26 Ky.

B

[illegible] W. Bell

Capt., Co. A, 26 Reg't Kentucky Infantry.

Appears on

Company Muster Roll

for [illegible] & Oct., 1862.

Present or absent

Stoppage, $ ____ 100 for ____

Due Gov't, $ ____ 100 for ____

Remarks: Enlisted Oct 1862

16 1862

Book mark

[illegible]

26 Ky.

, Co. A, 26 Reg't Kentucky Infantry.

Appears on

Company Muster Roll

for , 186 .

Present or absent

Stoppage, $ 100 for

Due Gov't, $ 100 for

Remarks:

Book mark:

B 26 Ky.

John A. Bell

Capt., Co. A, 26 Reg't Kentucky Infantry.

Appears on

Company Muster Roll

for Jul & Aug, 1862.

Present or absent

Stoppage, $ 100 for

Due Gov't, $ 100 for

Remarks: Resigned Oct 16th 1862

Book mark:

J. A. Bell

26 Ky.

..... Co. ..., 26 Reg't Kentucky Inf.

Age ... years.

Appears on **Co. Muster-out Roll**, dated

....., 186 .

~~Muster-out to date~~ ....., 186 .

Last paid to ....., 186 .

Clothing account:

Last settled ....., 18 ; drawn since $ 100

Due soldier $ ..... 100; due U. S. $ 100

Am't for clothing in kind or money adv'd $ 100

Due U. S. for arms, equipments, &c., $ 100

Bounty paid $ ..... 100; due $ 100

Remarks: .....

.....

.....

.....

.....

Book entry: .....

.....

(B. 26. Ky

John H. Belt

Capt. Co. A 26 Reg't Ky vols

NOTATION.

Book mark: Adj. Gen's Off. 10 512 A.G. 1885.

War Department,

Record and Pension Division.

Washington, August 21, 1890

Under the provisions of the act of Congress, approved June 3, 1884, and the acts amendatory thereof, this officer is considered by this Department as commissioned to the grade of Captain

Co A, 26 Reg't Kentucky vols.

to take effect from September 9, 1861,

vice original vacancy.

Right

Bell John W.

Bell, Co. A, 21 Reg't Ky. Inf.

1 Enclosures.

Bed Cards	Final Statements
Burial Records	Furloughs or L. of A
Certs. of Dis. for Discharge	Med. Certificates
C. M. Charges	Med. Des. Lists
Descriptive Lists	Orders
Discharge Certificates	Pris. of War Record
Enlistment Papers	Resignations

Other papers relating to—

Admission to Hosp'l	Furlough or L. of A
Casualty Sheet	Med. Examination
Confinement	Misc. Information
Contracts	Pay or Clothing
Death or Effects	Personal Reports
Desertion	Rank
Discharge from Hosp'l	Transfer to Hosp'l
Discharge from Service	Transfer to V. R. C.
Duty	Transportation

Capt Bell
26th Ky

Pinkham, George F.

Co. E, 26 Kentucky Inf.

Sixth | Sixth

CARD NUMBERS.

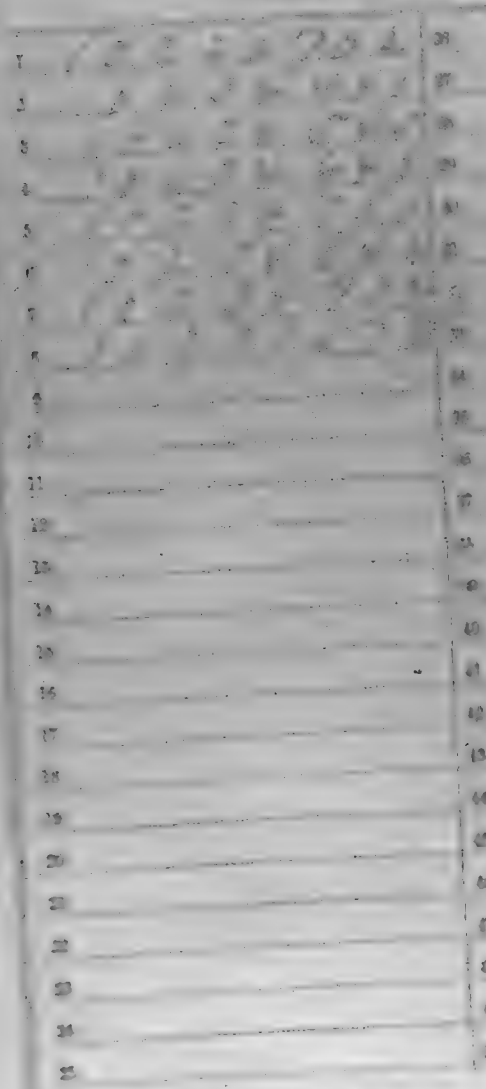

Number of personal papers herein

Book Mark:

See also

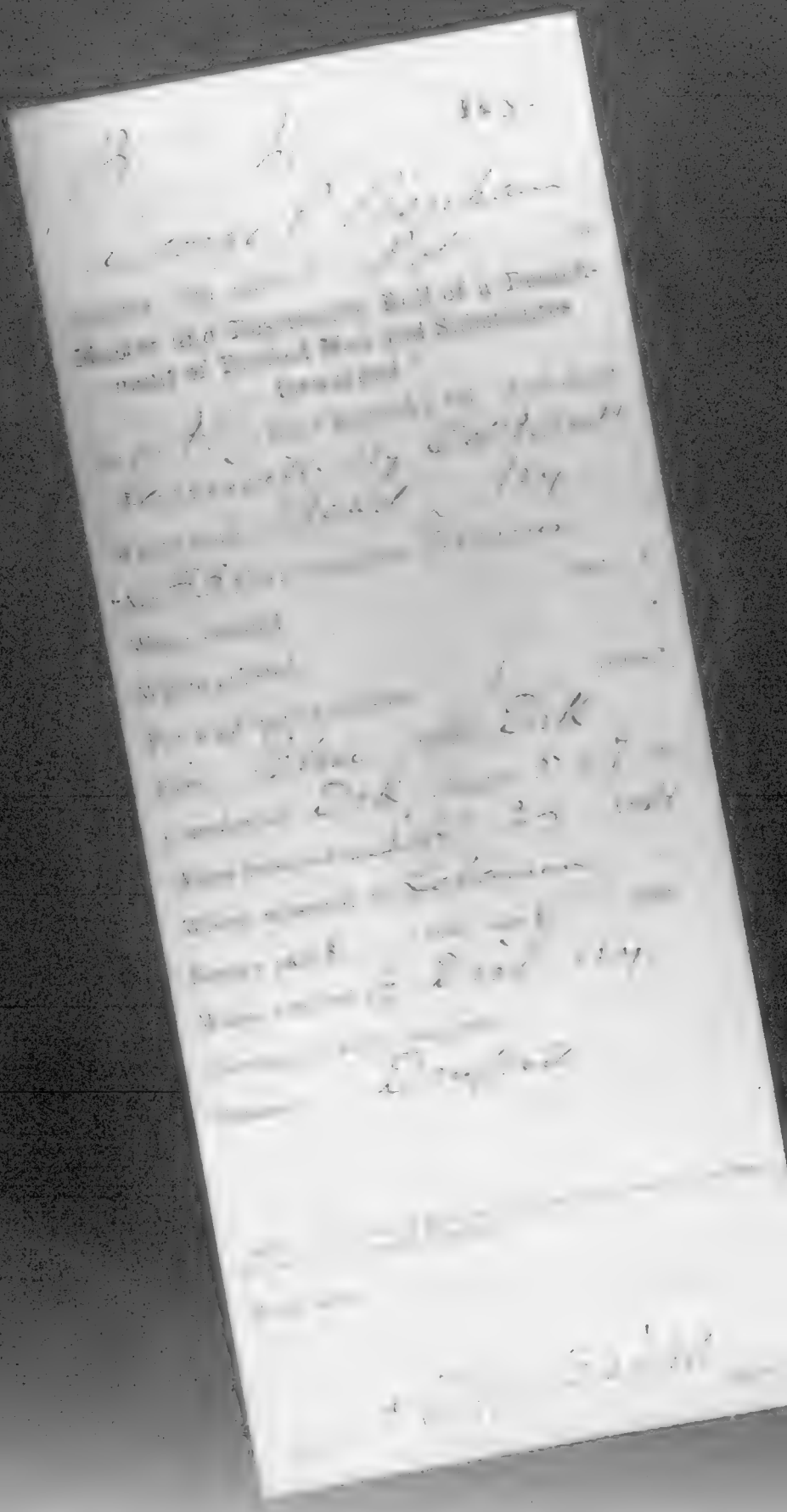

Co. G, 26 Reg't Kentucky Infantry.

Appears on

Company Muster Roll

for [illegible], 186[illegible].

Present or absent [illegible]

Stoppages, $[illegible] for [illegible]

[illegible]

Due Gov't, $[illegible] for [illegible]

[illegible]

Remarks: [illegible]

[illegible]

Book mark: [illegible]

B

Ky.

Reg't Kentucky Inf.

Co.

Appears on

Company Muster Roll

, 186

for

Present or absent.

Stoppage, $ .00 for

Due Gov't, $ .00 for

Remarks:

Corrected by Stevens

Ky.

26

Co. [illegible], 23 Reg't Kentucky Infantry.

Appears on

Company Muster Roll

for [illegible], 1865.

Present or absent [illegible]

Stoppages, $ [illegible] 100 for [illegible]

Due Gov't, $ [illegible] 100 for [illegible]

Remarks: [illegible]

Book mark: [illegible]

26 Ky.

, Co. G, 26 Reg't Kentucky Infantry.

Appears on

Company Muster Roll

for

Present or absent

Stoppages, $ 100 for

Due Gov't, $ 100 for

Remarks:

Book mark:

26 Ky.

[illegible], Co. G, 26 Reg't Kentucky Infantry.

Appears on

Company Muster Roll

for [illegible], 186[illegible].

Present or absent [illegible]

Stoppage, $ [illegible] 100 for [illegible]

Due Gov't, $ [illegible] 100 for [illegible]

Remarks: [illegible]

Book mark: [illegible]

[illegible]

Copyist.

26 Ky.

[illegible], Co. [illegible], 26 Reg't Kentucky Inf.

Age [illegible] years.

Appears on **Co. Muster-out Roll**, dated [illegible], 186[illegible].

Muster-out to date [illegible], 186[illegible].

Last paid to [illegible], 186[illegible].

Clothing account:

Last settled [illegible], 186[illegible]; drawn since $ [illegible] 00

Due soldier $ [illegible] 00; due U. S. $ [illegible] 00

Am't for clothing in kind or money adv'd $ [illegible] 00

Due U. S. for arms, equipments, &c., $ [illegible] 00

Bounty paid $ [illegible] 00; due $ [illegible] 00

Remarks: [illegible]

1st [illegible] 26 Ky.

[illegible] R Bate

(B) Co. [illegible], 26 Reg't Kentucky Inf.

Age 33 years.

Appears on a

Detachment Muster-out Roll

of the organization named above. Roll dated

Muster-out to date June 30, 1865.

Last paid to Dec 31, 1864.

Clothing account:

Last settled [illegible], 18[illegible]; drawn since $ 53 100

Due soldier $ ____ 100; due U. S. $ ____ 100

Am't for cloth'g in kind or money adv'd $ ____ 100

Due U. S. for arms, equipments, &c., $ ____ 100

Bounty paid $ ____ 100; due $ ____ 100

Remarks: [illegible]

Book mark

Penhaus. William K.

Co. G, 26 Kentucky Inf.

Enlist | Final

CARD NUMBERS.

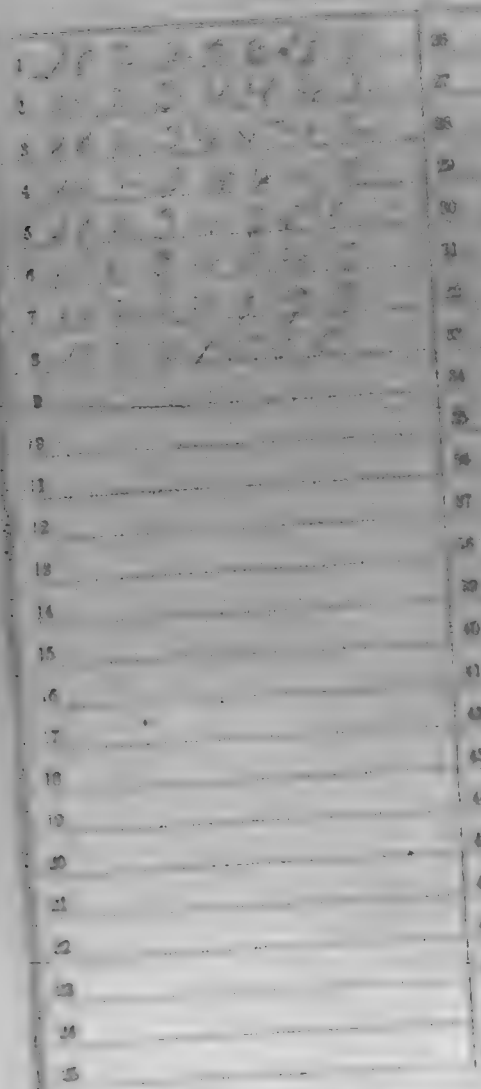

Number of personal papers herein

Book Mark:

See also

[illegible], Co. G, 26 Regt Kentucky Infantry.

Appears on

Company Muster Roll

for [illegible], 186[illegible].

Present or absent [illegible]

Stoppages, $ [illegible] 100 for [illegible]

Due Gov't, $ [illegible] 100 for [illegible]

Remarks: Drafted

Book mark:

B ... B Ky.

..., Co. ..., ... Reg't Kentucky Inf.

Appears on

Company Muster Roll

for ..., 186 .

Present or absent ...

Stoppage, $ ... 100 for ...

Due Gov't, $ ... 100 for ...

Remarks : ...

Book mark :

Ky.

26

[illegible]

[illegible], Co. C, 28 Reg't Kentucky Infantry.

Appears on

Company Muster Roll

for [illegible], 186[illegible].

Present or absent [illegible]

Stoppage, $ ____ 100 for ____

Due Gov't, $ ____ 100 for ____

Remarks: [illegible]

Book mark: ____

[illegible], Co. G, 26 Reg't Kentucky Infantry.

Appears on

Company Muster Roll

for [illegible], 1865.

Present or absent [illegible]

Stoppage, $ [illegible] 100 for [illegible]

Due Gov't, $ [illegible] 100 for [illegible]

Remarks: [illegible]

Book mark: [illegible]

[illegible]

(Over)

26 Ky.

[illegible], Co. G, 26 Reg't Kentucky Infantry.

Appears on

Company Muster Roll

for [illegible], 186[illegible]

Present or absent [illegible]

Stoppage, $ [illegible] 100 for [illegible]

Due Gov't, $ [illegible] 100 for [illegible]

Remarks: [illegible]

Book mark: [illegible]

_____, Co. _____, 26 Reg't Kentucky Inf.

Age _____ years.

Appears on **Co. Muster-out Roll**, dated _____, 186 .

Muster-out to date _____, 186 .

Last paid to _____, 186 .

Clothing account:

Last settled _____, 186 ; drawn since $ _____ 100

Due soldier $ _____ 100; due U. S. $ _____ 100

Am't for cloth'g in kind or money adv'd $ _____ 100

Due U. S. for arms, equipments, &c., $ _____ 100

Bounty paid $ _____ 100; due $ _____ 100

Remarks: _____

Book mark: _____

13 | 36 Ky.

William R. Lenham

Co. F, 36 Reg't Kentucky Inf.

Age 36 years.

Appears on a

Detachment Muster-out Roll

of the organization named above. Roll dated

Date illegible June 31 1865

Muster-out to date June 30 1865.

Last paid to Dec. 31, 1864.

Clothing account:

Last settled [illegible] 23 1864; drawn since $113.13 100

Due soldier $ ..... 100; due U. S. $ 100

Am't for cloth'g in kind or money adv'd $ 100

Due U. S. for arms, equipments, &c., $ 100

Bounty paid $ ..... 100; due $ 100

Remarks: [illegible]

Book, vol. 6

[illegible]

Bennett, Paul M.

Co. D-E, 26 Kentucky Inf.

Pvt. Corporal | Sergt.

CARD NUMBERS.

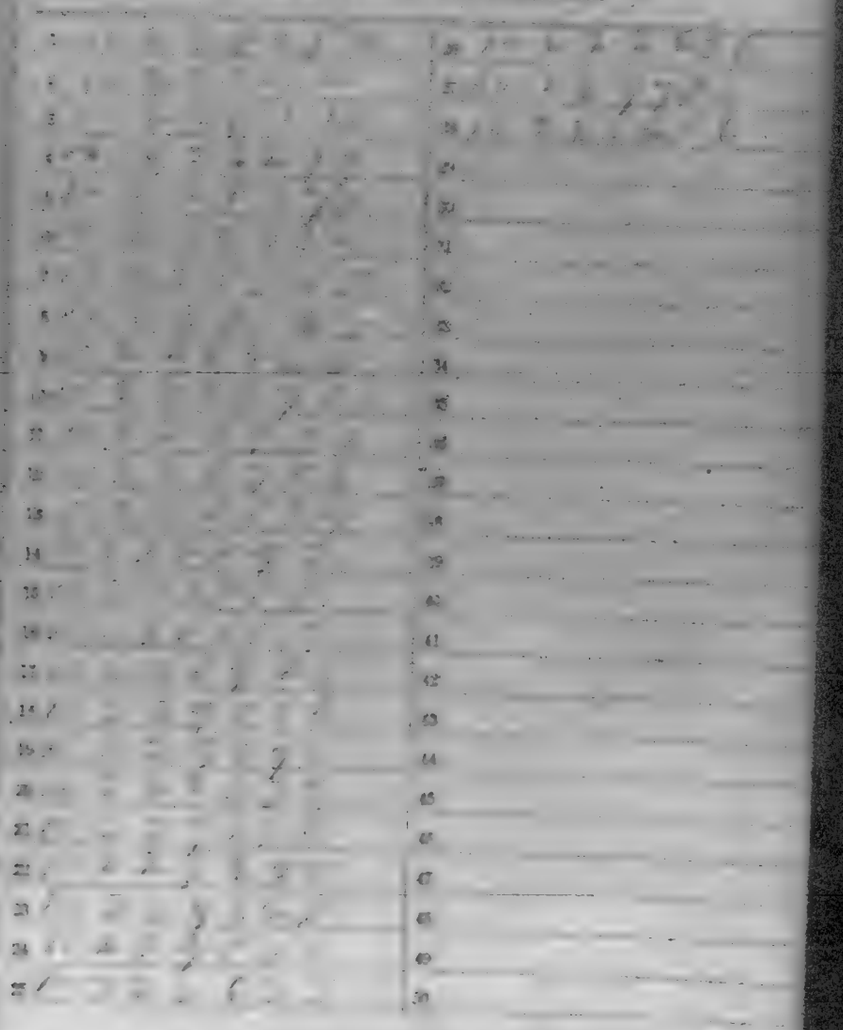

Number of personal papers herein

Book Mark:

Sent 8/30

[illegible], Capt. Keigwin's Co., 26 Reg't Ky. Inf.*

Age 21 years.

Appears on

Company Muster-in Roll

of the organization named above. Roll dated [illegible], 186 2.

Muster-in to date [illegible], 186 2.

Joined for duty and enrolled:

When [illegible], 186 1.

Where [illegible]

Period 3 years.

Remarks: [illegible]

* This organization [illegible] 26 Reg't Ky. Inf.

Book mark: [illegible]

[illegible]

Compiled

Co. D, 26 Reg't Kentucky Infantry.

Appears on

Company Muster Roll

for [illegible], 186-.

Present or absent [illegible]

Stoppages, $ [illegible] 100 for [illegible]

[illegible]

Due Gov't, $ [illegible] 100 for [illegible]

[illegible]

Remarks: [illegible]

[illegible]

[illegible]

[illegible]

[illegible]

[illegible]

[illegible]

[illegible]

[illegible]

[illegible]

[illegible]

Book mark [illegible]

[illegible]

[illegible]

[illegible], Co. D, 26 Reg't Kentucky Infantry.

Appears on

Company Muster Roll

for [illegible], 1862

Present or absent [illegible]

Stoppages, $ [illegible] 100 for [illegible]

Due Gov't, $ [illegible] 100 for [illegible]

Remarks:

Book mark:

26 Ky.

Benj. H. Bennett

Co. 10, 26 Reg't Kentucky Infantry.

Appears on

Company Muster Roll

for ..... 1862.

Present or absent: ..... present

Stoppages, $ ..... 100 for .....

.....

Due Gov't, $ ..... 100 for .....

.....

Remarks: .....

.....

.....

.....

.....

.....

.....

.....

.....

.....

Book mark: .....

.....

C 26 Ky.

Sergt W. H. Bennett

Co. D, 26 Regt Kentucky Infantry.

Appears on

Company Muster Roll

for July & Aug, 1862.

Present or absent. Present

Stoppages, $ ..... 100 for .....

Due Gov't, $ ..... 100 for .....

Remarks: .....

Book mark: .....

C 26 Ky.

Benj. M. Bennett

Co. D, 26 Reg't Kentucky Infantry.

Appears on

Company Muster Roll

for [illegible], 186 2.

Present or absent [illegible]

Stoppage, $ ..... 100 for .....

.....

Due Gov't, $ ..... 100 for .....

.....

Remarks: .....

.....

.....

.....

.....

.....

.....

.....

.....

Book mark: .....

[illegible]

26 Ky.

Capt. W. M. Bennett

Co. D, 26 Reg't Kentucky Infantry.

Appears on

Company Muster Roll

for June & July, 1862.

Present or absent. Present

Stoppages, $ ..... 100 for .....

Due Gov't, $ ..... 100 for .....

Remarks: .....

Book mark: .....

26 Ky.

Co. D, 26 Reg't Kentucky Infantry.

Appears on

Company Muster Roll

for _____, 186 2.

Present or absent _____

Stoppage, $ _____ 100 for _____

_____

Due Gov't, $ _____ 100 for _____

_____

Remarks: _____

_____

_____

_____

_____

_____

_____

_____

_____

Book mark: _____

Ky.

26

[illegible]

[illegible] Co. [illegible], 26 Reg't Kentucky Inf.

Appears on **Special Muster Roll**

for [illegible], 1863.

Present or absent [illegible]

Stoppage, $ [illegible] 100 for [illegible]

Due Gov't, $ [illegible] 100 for [illegible]

Remarks:

Book mark:

B 26 Ky.

[illegible], Co. D, 26 Reg't Kentucky Infantry.

Appears on

Company Muster Roll

for [illegible], 1863.

Present or absent.

Stoppages, $ ____ 100 for ____

Due Gov't, $ ____ 100 for ____

Remarks:

Book mark:

Virgil M Bennett,
Pvt, Co. D, 26 Reg't Kentucky Infantry.
Appears on

Company Muster Roll

for May + June, 1863.

Present or absent Present

Stoppages, $ ....100 for ....

Due Gov't, $ .... 100 for ....

Remarks: Entered with Capt
at Bowling Green Ky
as Virgil Bennett

Book mark: ....

Ky.

26

Co. D, 26 Reg't Kentucky Infantry.

Appears on

Company Muster Roll

for 186 3

Present or absent .....

Stoppages, $ ..... 100 for .....

Due Gov't, $ ..... 100 for .....

Remarks: .....

Book mark: .....

26 Ky.

[illegible] Co. D, 26 Reg't Kentucky Infantry.

Appears on

Company Muster Roll

for Sept. & Oct., 1863.

Present or absent Present

Stoppage, $ ..... 100 for .....

Due Gov't, $ ..... 100 for .....

Remarks: [illegible]

Book mark: [illegible]

[illegible]

C. S. A., Co. D, 26 Reg't Kentucky Infantry.

Appears on

Company Muster Roll

for [illegible], 186 3

Present or absent [illegible]

Stoppages, $ ..... 100 for .....

.....

Due Gov't, $ ..... 100 for .....

.....

Remarks: [illegible]

.....

.....

.....

.....

.....

.....

.....

.....

.....

Book mark: .....

[illegible]

Ky.

Co. , 31 Reg't Kentucky Inf.

Age 31 years.

Appears on a **Detachment Muster-out Roll**

of the organization named above. Roll dated

Muster-out to date , 186 .

Last paid to , 186 .

Clothing account:

Last settled , 186 ; drawn since $ 100

Due soldier $ 100; due U. S. $ 100

Am't for cl'th'g in kind or money adv'd $ 100

Due U. S. for arms, equipments, &c., $ 100

Bounty paid $ 100; due $

Remarks

Ky.

B 26

Bagwell Bennett

C, Co. D, 26 Reg't Kentucky Inf.

Appears on

M. and D. Roll of Veteran Volunteers

of the organization named above. Roll dated

Camp Nelson Ky, Feb 20, 1864.

When enlisted : Jan 27, 1864.

When mustered in : Jan 27, 1864.

Bounty paid $ 60 100; due $ 340 100

Company to which assigned

Remarks: Veteran Enlisted as
Pvt. Co. C 26th Ky Vol Inf
Transferred to Co D 9th
Regt Corps of
1863 Entitled to a
furlough of not
30 days on the
before the expiration
of his term of en-
listment

Book mark:

Copyist

UN. 4. 10221157 1891

Mus Muster &
bea date Feb 29, 1864

Corporal M Bennett

Co. D, 26 Reg't Kentucky Infantry.

Appears on

Company Muster Roll

for Feb 14 to Thru 28, 1864

Present or absent Present

Stoppages, $ ..... 100 for .....

Due Gov't, $ ..... 100 for .....

Remarks: Returned

Book mark:

Ky.

26

(B)

Capt. W. C. Brown

Co. D, 26 Reg't Kentucky Infantry.

Appears on

Company Muster Roll

for Sept. & Oct. 1862.

Present or absent, Absent

Stoppages, $ ——— 100 for ———

Due Gov't, $ ——— 100 for ———

Remarks: Sick Cumberland Hospital Burkesville Ky

Book mark:

Ky.

Appears on a

Detachment Muster Roll

of the organization named above,

Present or absent

Stoppage, $ 100 for

Due Gov't, $ 100 for

Remarks:

Book mark:

Sergt M. Bennett

Co. C, Co. D, 26 Reg't Kentucky Infantry.

Appears on

Company Muster Roll

for [illegible], 186 .

Present or absent [illegible]

Stoppages, $ .....100 for .....

.....

Due Gov't, $ .....100 for .....

.....

Remarks: Book Keeper at Bowling Green Ky

Book mark: .....

[illegible]

Ky.

26

Co. F

Nagel M. Bennett

2 Corp, Co. D, 26 Reg't Kentucky Infantry.

Appears on

Company Muster Roll

for Sept & Oct, 1861

Present or absent absent

Stoppages, $ 100 for

Due Gov't, $ 100 for

Remarks: Left Clarksville at Bowling Green Ky. Sick

Book mark:

B 26 Ky.

Bazil M. Bennett

Corp. Co. D. 28 Reg't Kentucky Infantry.

Appears on

Company Muster Roll

for Nov. and Dec., 1864.

Present or absent Present

Stoppages, $ ..... 100 for .....

.....

Due Gov't, $ ..... 100 for .....

.....

Remarks: .....

.....

.....

.....

.....

.....

.....

.....

.....

.....

Book mark: .....

Morgan

1

26 Ky.

Capt. H. Bennett

Capt., Co. D, 26 Reg't Kentucky Infantry.

Appears on

Company Muster Roll

for Jan & Feb, 1865.

Present or absent Present

Stoppage, $ 100 for

Due Gov't, $ 100 for

Remarks: Enlisted

Book mark:

26 Ky.

Capt. W. Bennett

Lieut., Co. D, 26 Reg't Kentucky Infantry.

Appears on

Company Muster Roll

for Feb 1862, 186 1.

Present or absent.....

Stoppage, $.....100 for.....

.....

Due Gov't, $.....100 for.....

.....

Remarks: Commissioned 4th Lieut. Co. D 26th Regt. Ky. Inft. Vice Capt. Thos. Ward resigned

.....

.....

.....

.....

.....

.....

Book mark:.....

Capt. Co.

Ky.

Rank [illegible] Reg't Kentucky Inf.

Appears on

Field and Staff Muster Roll

for [illegible] 186[illegible]

Present or absent

Stoppages, $ 100 for

Due Gov't, $ 100 for

Valuation of horse, $ 100

Valuation of horse equipments, $ 100

Remarks: [illegible]

Book mark:

Ky. 26 Ky.

T. M. Bennett

Rank For Mr Sergt. 26 Reg't Kentucky Inf.

Appears on

Field and Staff Muster Roll

for May & June, 1865.

Present or absent Present

Stoppage, $ 100 for

Due Gov't, $ 100 for

Valuation of horse, $ 100

Valuation of horse equipments, $ 100

Remarks: Promoted Q. M. Sergt Vice W. K. Trailor Promoted 2nd Lieut. duty Apl 12-1865. 4 Enstallment Due Family due

Book mark

Cameron

[illegible], Co. [illegible], 26 Reg't Kentucky Inf.

Age [illegible] years.

Appears on **Co. Muster-out Roll,** dated

[illegible], 186[illegible].

~~Muster-out to date~~ ....., 186 .

Last paid to [illegible], 186[illegible].

Clothing account:

Last settled....., 186 ; drawn since $ 100

Due soldier $.....100; due U. S. $ 100

Am't for cloth'g in kind or money adv'd $ 100

Due U. S. for arms, equipments, &c., $.....100

Bounty paid $.....100; due $ [illegible] 100

Remarks: [illegible]

Book mark: [illegible]

Ky.

Rank [illegible] Reg't Kentucky Inf.

Age [illegible] years.

Appears on

Field and Staff Muster-out Roll

of the organization named above. Roll dated [illegible], 186[illegible].

Muster-out to date [illegible], 186[illegible].

Last paid to [illegible], 186[illegible].

When enrolled [illegible], 186[illegible], for [illegible]*

Where enrolled [illegible]*

Mustered in [illegible], 186[illegible].*

Where [illegible]*

Clothing account:

Last settled [illegible]; drawn since $ [illegible] 100

Due soldier $ [illegible] 100; due U. S. $ [illegible] 100

Am't for cloth'g in kind or money adv'd $ [illegible] 100

Due U. S. for arms, equipments, &c., $ [illegible] 100

Bounty paid $ [illegible]; due $ [illegible] 100

Remarks: [illegible]

*To be filled out in the [illegible]

Book mark: [illegible]

JUN.-5.
10222656
1891

Bennett Bazel 116.

, Co. 9, 28 Reg't [illegible] Inf

2 Enclosures.

Bed Cards	Final Statements
Burial Records	Furloughs or L. of A
Certs. of Dis. or Discharge	Med. Certificates
C. M. Charges	Med. Des. Lists
Descriptive Lists	Orders
Discharge Certificates	Pris. of War Record
Enlistment Papers 2	Resignations

Other papers relating to—

Admission to Hosp'l	Furlough or L. of A
Casualty Sheet	Med. Examination
Confinement	Misc. Information
Contracts	Pay or Clothing
Death or Effects	Personal Reports
Desertion	Rank
Discharge from Hosp'l	Transfer to Hosp'l
Discharge from Service	Transfer to V. R. C.
Duty	Transportation

No. 7

Hazel H. Bennett

Volunteer in Eighth Kentucky

12th January 64

By Lieut. Dan. D. Baum

26th Regiment of Ky Vols

Enlisted _____ 1864

Mustered in Company D

26th Regt of Ky Vols

DECLARATION OF RECENT.

I, Hazel H. Bennett, aged 19 years, a native of Fulton County, Kentucky, and now residing at Fulton City, Ky. in the County of Fulton and State of Kentucky, do hereby declare that I am a volunteer soldier in the service of the United States, in the 26th Regiment of Kentucky Volunteers, commanded by Col. Hanson, in the Company of Capt. Bennett, and that I was enlisted by Lieut. Baum, on the 12th day of January, 1864, to serve for the period of three years, unless sooner discharged by proper authority; that I was born in the County of Fulton, in the State of Kentucky, and am by occupation a Farmer, and that I have never been discharged from the service of the United States on account of disability or by sentence of a general court-martial.

Witness Samuel Freeman

Fulton City, Ky.

CONSENT IN CASE OF MINOR.

I, _____ of _____ in the County of _____ and State of _____ do hereby freely give my consent to the enlistment in the service of the United States, for the period of three years, of my _____ named _____ who is now _____ years of age, and I do hereby certify that the said _____ is my _____ and that he was born in the County of _____ and State of _____

Witness _____

_____

_____

A. G. O. No. 14.

Note 1.—Only such persons are to be enlisted as are entirely sound and free from bodily defect or infirmity. All enlisted men will be carefully examined by the mustering officer, and no recruit will be received who is not entirely sound and free from bodily defect or infirmity.

Note 2.—The Declaration of Recent is to be filled out in all cases, and sworn to before the mustering officer. A minor can not be enlisted without the written consent of parent or guardian, except in the case of a musician. A person in order to enlist for a term of years, must be able to read and write, unless the regiment to which he belongs is already organized.

Note 3.—An accurate description of the recruit, in all cases, should be given by the mustering officer. A minister, not in charge of a church or congregation, or a regularly licensed preacher, is exempt from military duty. All persons in the military service of the United States, before entering upon the duties of their office, are required to take the oath prescribed by law.

Additional instructions will be found in the Army Regulations.

VOLUNTEER ENLISTMENT.

STATE OF Kentucky TOWN OF Camp Nelson

I, Hazel R. Bennett born in Ohio County
in the State of Kentucky and 31 years,
and by occupation a Mechanic Do hereby acknowledge to have
volunteered this 29th day of January 1864
to serve as a **Soldier** in the **Army of the United States of America**, for the
period of THREE YEARS unless sooner discharged by proper authority: Do also
agree to accept such bounty, pay, rations and clothing, as are, or may be, estab-
lished by law for volunteers. And I, Hazel R. Bennett do
solemnly swear, that I will bear true faith and allegiance to the **United States**
of America, and that I will serve them honestly and faithfully against all their
enemies or opposers whomsoever; and that I will observe and obey the orders of
the President of the United States, and the orders of the officers appointed over
me, according to the Rules and Articles of War.

Sworn and subscribed at Camp Nelson Ky. this 29th day of January 1864 before me
Jesse D. Evans
2d Lt. 12th Ky. Infantry U.S.A.

I CERTIFY, ON HONOR, That I have carefully examined the above-named Volunteer, agreeably to the General Regulations of the Army, and that, in my opinion, he is free from all bodily defects and mental infirmity, which would in any way disqualify him from performing the duties of a soldier.

J. McCauley
Surg 12th Ky
EXAMINING SURGEON.

I CERTIFY, ON HONOR, That I have carefully inspected the Volunteer, _____
previous to his enlistment; and that he was entirely sober when enlisted; that, to the best of my
judgment and belief, he is of sound mind, and fully comprehends the nature of the oath taken by him,
and of the contract entered into; and that he is entitled to receive the bounty allowed by law. I have
also caused the Volunteer to be carefully examined by the Examining Surgeon, whose report of his
examination is hereto annexed, and I hereby certify that the said examination was made by him in my
presence, and that the recruit was entirely sober during the same. The oath has been administered by me
in the following form: [illegible]

Jesse D. Evans
2d Lieut. 12th Regiment of Ky Volunteers,
ENLISTING OFFICER.

A. G. O. No. 74.

Mustered into the service of the United States, by Company D, 26th Regiment of Ky Volunteers, on the 29th day of January, 1864 at Camp Nelson Ky
Wm H Sharp Capt
Mustering Officer

DECLARATION OF RECRUIT.

I, Hazel H Bennett, residing
in VOLUNTEER; and now enlisting under the direction of the President of the United States, for the term of THREE YEARS,
DO DECLARE, That I am Thirty One years and Two months
of age, that I have never been discharged from the United States service on account of disability or by
sentence of a court-martial or civil court, nor while in the military or naval service of the United States have I been convicted
of any offense for which I was punished more severely than by reprimand, extra duty, or forfeiture of a portion of one month's pay; and I know of no
impediment to my serving honestly and faithfully as a soldier for the term.

Given at Camp Nelson Ky
the 27th day of January 1864.

Witness: Fred Fay. Sept 16 2-26 Ky 7th
Hazel H Bennett

No. 7

Hazel H Bennett
Enrolled at Camp Nelson Ky
2nd January 1864
Capt U.S.C. Arty
2nd Regiment of Ky Vols

Hazel H Bennett
Enrolled at Camp Nelson Ky
2nd January 1864
Capt U.S.C. Arty
2nd Regiment of Ky Vols

2nd Regiment, last served by Company D
Ky Vols
Mustered out with Company
18

CONSENT IN CASE OF MINOR.

I, _____ (the Guardian). That I am
the _____ of _____ That the
said _____ years of age; and I
do hereby freely, voluntarily, and unconditionally consent to his enlistment in the Army of the United States
for the period of three years.

Given at _____
this _____ day of _____

Witness:

(A. G. O. No. 76 & 76.)

Note 1.—This blank to be filled in duplicate and both copies signed by the recruit and the officer or civil magistrate before whom the oath is taken. They will be made out in all cases by the officer enlisting the recruit, and the duplicate will be retained by him. One copy is to be sent to the Adjutant-General's Office with the monthly return of the company to which the recruit belongs, and the other copy is to be transmitted with the descriptive list of the recruit to the mustering officer.

Note 2.—All enlistments made in violation of this act are void, and the person enlisting cannot claim his discharge from the service by reason of such enlistment.

Note 3.—Any person who shall knowingly make a false statement in his declaration as to the fact of his having been discharged from the military or naval service by reason of disability or sentence of a court-martial or civil court, or who shall have been convicted of any offense for which he was punished more severely than by reprimand, extra duty, or forfeiture of a portion of one month's pay, or who shall have received a previous bounty from the United States and is not entitled to another, or who is under the age of twenty-one years without the consent of his parent or guardian, or who is a deserter from the military or naval service of the United States, or who is at the time in the service of any State or Territory, shall be liable to the penalties of the fifth section of the act approved July 17, 1862, and to the additional penalty of being sent to the Dry Tortugas during the war.

VOLUNTEER ENLISTMENT.

STATE OF Kentucky TOWN OF Camp Nelson

I, Boyd M Bennett born in Ohio County

in the State of Kentucky, aged 31 years,

and by occupation a Blacksmith Do acknowledge to have

voluntarily this 27th day of January 1864

to serve as a **Soldier** in the **Army of the United States of America**, for the

period of THREE YEARS unless sooner discharged by proper authority. Do also

agree to accept such bounty, pay, rations, and clothing as are, or may be, established by law for volunteers. And I Boyd M Bennett do

solemnly swear, that I will bear true faith and allegiance to the **United States of America**, and that I will serve them honestly and faithfully against all their

enemies or opposers whomsoever; and that I will observe and obey the orders of

the President of the United States, and the orders of the officers appointed over

me, according to the Rules and Articles of War.

Sworn and subscribed at Camp Nelson Ky

this 27th day of January 1864

Before Capt Thad Gay

26th Ky. Inf

I CERTIFY ON HONOR, That I have carefully examined the above-named Volunteer, agreeably to the general Regulations of the Army, and that, in my opinion, he is free from all bodily defects and mental infirmity which would in any way disqualify him from performing the duties of a soldier.

J. Co Bailey

Surg 26 Ky

Examining Surgeon.

I CERTIFY ON HONOR, That I have carefully explained the foregoing

personally to the volunteer, and that he has clearly understood, that, in the case of any

statement he may make herein which he knows to be untrue, he is liable to punishment

as for the crime of wilful and corrupt perjury. I have also carefully examined the following

statement made by the volunteer, and have satisfied myself that he understands each answer.

This volunteer is Blue eyes, Dark complexion, Light hair, 6 feet 1 inch

high, and was born in Ohio County in the State of Kentucky

Thos Thomas

2d Lieut 26 Regt Ky Volunteers.

RECRUITING OFFICER.

A. G. O. No. 4.

Mustered into the service of the United States, by Company [illegible] Regiment of Kentucky Volunteers, on the 29th day of January, 1864, at Camp Nelson Ky

Thad Gay

Maj 26th Ky Inf

MUSTERING OFFICER.

I Could not
them of a
Country
are no part
I hope you
If you can
I shall see you
Received

Camp [illegible] Ky
January 29th 1864

Governor Bramlette

Dear Sir

Our Regiment having
re-enlisted three fourths of the men
belonging to it I would have them mustered
out on furlough & to recruit
the Regiment to its full number
I am a Blacksmith by trade
& have been working for the government
the greater part of the time since I
enlisted in 1861 & shall during the war if I
should live so much of it being now re-enlisted
with my Regiment, two of which I go
home & recruit a veteran soldier
can be be received on my blank I will
use my energies to recruit as many as possible
I have a wife with two small children she has
no relations near who may ever care for her my wife relie

Headquarters
Department of the Ohio.
A. A. Genl's Office.
Lexington, Ky. Sept 16th 1864.

Respectfully referred to
Brig. Genl. Bowman
Commanding
District of Ky.
By Command of
Maj. Genl. Burbridge
[illegible]
Asst Adjt Genl

I Could serve much better Sir, if for them if I were in my Stock & do good for my Country Sir I am not sick that I ask this over no part of an abolitionist Governor I hope you will pardon this intrusion if so you can consistently grant my request I assure you I will be kindly & thankfully Received

I remain yours Respectfully

Hazel H. Bennett
2d Regt Ky vols
Hartford Ohio County
Ky

Emmett Gaunt

Co. C, 26 Kentucky Inf.

Gaunt | Gaunt

CARD NUMBERS.

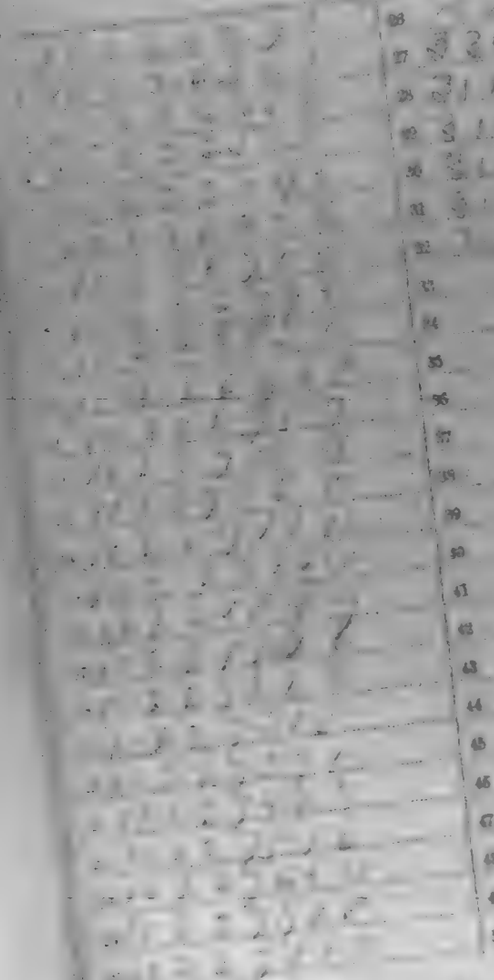

Number of personal papers herein

Mark:

See also

26 Ky.

Capt. Mattingly's Co., 26 Regt Ky Inf.

Age ____ years.

Appears on

Company Muster-in Roll

of the organization named above. Roll dated

_____, 186 .

Mustered in to date _____, 186 .

Joined for duty and enrolled: _____, 186 .

When _____

Where _____

Period ____ years.

Remarks: _____

Book mark: _____

26 Ky.

Co. C, 26 Reg't Kentucky Infantry.

Appears on

Company Muster Roll

for

Present or absent

Stoppage, $ 100 for

Due Gov't, $ 100 for

Remarks:

Book mark:

26 Ky.

Co. C, 26 Reg't Kentucky Infantry.

Appears on

Company Muster Roll

for [illegible], 186[illegible]

Present or absent [illegible]

Stoppages, $[illegible] 100 for [illegible]

Due Gov't, $[illegible] 100 for [illegible]

Remarks: [illegible]

Book mark: [illegible]

26 Ky.

Co. C, 26 Reg't Kentucky Infantry.

Appears on

Company Muster Roll

for [illegible], 186[illegible]

Present or absent [illegible]

Stoppages, $ [illegible] 100 for [illegible]

Due Gov't, $ [illegible] 100 for [illegible]

Remarks: [illegible]

Book mark: [illegible]

Ky

13 26

Edward R Burnett

Pvt, Co C, 26 Reg't Kentucky Inf.

Appears on

List of Absentees at Special Muster

of August 18, 1862, (G. O. 92, A. G. O., 1862)

Remarks: Hospital Sick
Co C 7-62 Sick Jeff Barracks
Co C

Bookmark

[illegible], Co. C, 26 Reg't Kentucky Infantry.

Appears on

Company Muster Roll

for [illegible], 186[illegible]

Present or absent [illegible]

Stoppage, $ [illegible] 100 for [illegible]

Due Gov't, $ [illegible] 100 for [illegible]

Remarks: [illegible]

Book mark: [illegible]

[illegible], Co. C, 26 Reg't Kentucky Infantry.

Appears on

Company Muster Roll

for [illegible], 186[illegible].

Present or absent [illegible]

Stoppages, $ ____ 100 for ____

Due Gov't, $ ____ 100 for ____

Remarks: ____

Book mark: ____

26 Ky.

[illegible] Smith.

[illegible], Co. C, 26 Reg't Kentucky Infantry.

Appears on

Company Muster Roll

for [illegible] & [illegible] C, 186[illegible]

Present or absent [illegible]

Stoppages, $ [illegible] 100 for [illegible]

Due Gov't, $ [illegible] 100 for [illegible]

Remarks:

Book mark:

[illegible]

Copyist.

26 Ky.

[illegible], Co. C, 26 Reg't Kentucky Infantry.

Appears on

Company Muster Roll

for [illegible], 1863.

Present or absent [illegible]

Stoppage, $ [illegible] 100 for [illegible]

Due Gov't, $ [illegible] 100 for [illegible]

Remarks:

Book mark:

[illegible], Co. [illegible], 26 Reg't Kentucky Inf.

Appears on **Special Muster Roll**

for [illegible], 186[illegible]

Present or absent [illegible]

Stoppages, $ [illegible] 100 for [illegible]

Due Gov't, $ [illegible] 100 for [illegible]

Remarks: [illegible]

Book mark: [illegible]

26 Ky.

[illegible], Co. C, 26 Reg't Kentucky Infantry.

Appears on

Company Muster Roll

for [illegible], 186[illegible].

Present or absent [illegible]

Stoppage, $ ..... 100 for .....

.....

Due Gov't, $ ..... 100 for .....

.....

Remarks: .....

.....

.....

.....

.....

.....

.....

.....

.....

.....

Book mark: .....

.....

[illegible]

....., Co. C, 26 Reg't Kentucky Infantry.

Appears on

Company Muster Roll

for ....., 186 .

Present or absent .....

Stoppages, $ ..... 100 for .....

.....

Due Gov't, $ ..... 100 for .....

.....

Remarks: .....

.....

.....

.....

.....

.....

.....

.....

.....

.....

Book mark: .....

.....

(Sig.) .....

Capt.

B 26 Ky.

Edward Booth

Pvt., Co. C, 26 Reg't Kentucky Infantry.

Appears on

Company Muster Roll

for [illegible], 186[illegible]

Present or absent

Stoppage, $ 100 for

Due Gov't, $ 100 for

Remarks:

Book mark:

B. 26 Ky.

Bennett

Pri. Co. B 26 Regt. Kentucky Inf.

Appears on

Company Muster Roll

for Sept. & Oct., 1863.

Present or absent Present

Stoppage, $ ..... 100 for .....

Due Gov't, $ ..... 100 for .....

Remarks: .....

* Colored Servants whose Name is Edward R Bennett

Book mark: .....

R Bennett

Copyist

26 Ky.

, Co. C, 26 Reg't Kentucky Infantry.

Appears on

Company Muster Roll

for , 186 ?

Present or absent

Stoppages, $ 100 for

Due Gov't, $ 100 for

Remarks:

Book mark:

Copy.

Ky.

Co. , Reg't Kentucky Inf.

Age years.

Appears on a

Detachment Muster-out Roll

of the organization named above. Roll dated

, 186

Muster-out to date , 186

Last paid to

Clothing account:

Last settled , 186 ; drawn since $ 100

Due soldier $ 100 ; due U. S. $ 100

Am't for cloth'g in kind or money adv'd $ 100

Due U. S. for arms, equipments, &c., $ 100

Bounty paid $ 100 ; due $

Remarks:

13 26 Ky.

Edward K Bennett

Pvt., Co. C, 26 Reg't Kentucky Inf.

Appears on

M. and D. Roll of Veteran Volunteers

of the organization named above. Roll dated

Camp Nelson Ky Feb 20, 1864.

When enlisted Jan 27, 1864.

When mustered in Jan 27, 1864.

Bounty paid, $ 60 100; due, $ 340 100

Company to which assigned

Remarks: Veteranized as
Veteran under the
provisions of G.O. 191
War Dept. Dated
1863 Entitled to
a furlough of 30
days on the
expiration of his

Book mark:

UN. 4. 10221236 1891.

original commission
& enlistment
of Post Master to
date Feb. 20, 1864

26 Ky.

[redacted], Co. C, 26 Reg't Kentucky Infantry.

Appears on

Company Muster Roll

for [redacted], 186[redacted].

Present or absent [redacted]

Stoppages, $ [redacted] 100 for [redacted]

Due Gov't, $ [redacted] 100 for [redacted]

Remarks: [redacted]

Book mark: [redacted]

26 Ky.

Co. C, 26 Reg't Kentucky Infantry.

Appears on

Company Muster Roll

for , 186 .

Present or absent

Stoppage, $ 100 for

Due Gov't, $ 100 for

Remarks:

Book mark:

26 Ky.

[illegible]

[illegible], Co. C, 26 Reg't Kentucky Infantry.

Appears on

Company Muster Roll

for [illegible], 186[illegible].

Present or absent [illegible]

Stoppages, $ [illegible] 100 for [illegible]

Due Gov't, $ [illegible] 100 for [illegible]

Remarks: [illegible]

Book mark:

[illegible]

26 Ky.

Co. C, 26 Reg't Kentucky Infantry.

Appears on

Company Muster Roll

for ..... , 186 .

Present or absent .....

Stoppages, $ ..... 100 for .....

Due Gov't, $ ..... 100 for .....

Remarks: .....

Book mark: .....

26 Ky.

, Co. C, 26 Reg't Kentucky Infantry.

Appears on

Company Muster Roll

for , 186 .

Present or absent

Stoppage, $ 100 for

Due Gov't, $ 100 for

Remarks:

Book mark:

C 26 Ky.

Edward R. Bennett

Pvt. Co. C, 26 Reg't Kentucky Infantry.

Appears on

Company Muster Roll

for [illegible], 1863.

Present or absent [illegible]

Stoppages, $ [illegible] 100 for [illegible]

[illegible]

Due Gov't, $ [illegible] 100 for [illegible]

[illegible]

Remarks: [illegible]

[illegible]

Book mark: [illegible]

26 Ky.

[illegible], Co. C, 26 Reg't Kentucky Infantry.

Appears on

Company Muster Roll

for [illegible], 186[illegible]

Present or absent [illegible]

Stoppages, $ [illegible] 100 for [illegible]

Due Gov't, $ [illegible] 100 for [illegible]

Remarks: [illegible]

Book mark: [illegible]

C 26 Ky.

Edwin R. Barnett

Pvt, Co. C, 26 Reg't Kentucky Infantry.

Appears on

Company Muster Roll

for [illegible], 186[illegible]

Present or absent [illegible]

Stoppage, $ ..... 100 for .....

Due Gov't, $ ..... 100 for .....

Remarks: [illegible]

Book mark:

[illegible], Co. [illegible], 26 Reg't Kentucky Inf.

Age [illegible] years.

Appears on **Co. Muster-out Roll**, dated [illegible], 186[illegible].

Muster-out to date [illegible], 186[illegible].

Last paid to [illegible], 186[illegible].

Clothing account:

Last settled [illegible], 1 suit drawn since $[illegible]100

Due soldier $[illegible]100; due U. S. $[illegible]100

Am't for clothing in kind or money rcv'd $[illegible]100

Due U. S. for arms, equipments, &c., $[illegible]100

Bounty paid $[illegible]100; due $[illegible]100

Remarks:

[illegible]

Ky.

12 26

Edward R Bennett

, Co. C 26 Reg't Kentucky Inf.

Appears on

Company Descriptive Book

of the organization named above.

DESCRIPTION.

Age 22 years; height 5 feet 7 5/8 inches.

Complexion light

Eyes blue; hair dark

Where born Muhlenburg Co Ky

Occupation Farmer

ENLISTMENT.

When Oct. , 186

Where Russellville; term 3 y'rs.

By whom Gilliland

Remarks:

Discharged

B 26 Ky

Edward Bennett

Cpl., Co. B, 26 Reg't Ky

Appears on

Hospital Muster Roll

of New House of Refuge U. S. A. General Hospital,

St. Louis, Mo.

at

for Not dated, 186 .

Attached to hospital:

When Jan. 14, 186 2.

How employed

Last paid by Maj. , 186 .

to

Bounty paid $ 100; due $ 100

Present or absent Not stated

Remarks:

Book mark

Fellows

K 26 Ky

Edward Kennedy

Pvt; Co. C, 26 Reg't Ky Inf

Appears on

Hospital Muster Roll

of New House of Refuge U. S. A. General Hospital,

at St. Louis, Mo.,

for Not dated, 186 .

Attached to hospital:

When April 16, 186 .

How employed

Last paid by Maj.

to , 186 .

Bounty paid $ 100; due $ 100

Present or absent Not stated

Remarks:

Book mark:

Allen

(2487) Clerk

Co 26 Ky

E. D. Bennett

Co. G. 26 Reg't Ky.

Appears on

Hospital Muster Roll

of New House of Refuge U. S. A. General Hospital,

St. Louis, Mo.,

at

for Special Muster Aug. 5, 1862

Attached to hospital: , 186

When

How employed

Last paid by Maj. , 186

to

Bounty paid $ 100; due $ 100

Present or absent not stated

Remarks:

Book mark:

Signature

B 25 Ky

Edward R Bennett

[illegible], Co. D, 25 Reg't Ky

Appears on

Hospital Muster Roll

of New House of Refuge U.S.A. General Hospital,

at St. Louis, Mo.,

for dates Aug 31, 1862.

Attached to hospital:

When Sept 16, 1862.

How employed

Last paid by Maj Mayberry

to July 28, 1862.

Bounty paid $ 100 : due $ 100

Present or absent Not stated

Remarks:

Book mark:

Co. , 26 Reg't Kentucky Inf.

Appears on **Returns** as follows:

Book mark:

Bennett Edward R

, Co. 6, 23 Reg't Mass Inf.

V Enclosures.

Bed Cards	Final Statements
Burial Records	Furloughs or L. of A
Certs. of Dis. for Discharge	Med. Certificates
C. M. Charges	Med. Des. Lists
Descriptive Lists	Orders
Discharge Certificates	Prin. of War Record
Enlistment Papers V	Resignations

Other papers relating to—

Admission to Hosp'l	Furlough or L. of A
Casualty Sheet	Med. Examination
Confinement	Misc. Information
Contracts	Pay or Clothing
Death or Effects	Personal Reports
Desertion	Rank
Discharge from Hosp'l	Transfer to Hosp'l
Discharge from Service	Transfer to V. R. C.
Duty	Transportation

DECLARATION OF RECRUIT.

I, Edward R. Bennett, desiring to VOLUNTEER as a soldier in the Army of the United States, for the term of THREE YEARS, Do Declare, That I am 26 years and 7 months of age; that I have never been discharged from the United States service on account of disability or by sentence of a court martial or other tribunal; that no inducement or misrepresentation has been made to me by any recruiting officer or other person to influence my decision to enlist; that I am not married, and that I am not under any legal obligation to support and maintain any child or children; and I know of no impediment to my passing honestly and faithfully as a soldier for three years.

Given at Bowling Green Kentucky
the 4th day of January 1864

Witness Capt Weidenthaus

E R Bennett

Edward R Bennett
Capt 1st Ky Cav
Bowling Green Ky
Jan 4th 1864

Ben

CONSENT IN CASE OF MINOR.

I, _____, do hereby certify that I am the _____ of _____, and that the said _____ was and is at the time of his enlistment as aforesaid, to the best of my knowledge and belief, of the age of _____ years.

Given under my hand at _____, this _____ day of _____, 18__.

Witness:

A. G. O. No. 74 & 75.

VOLUNTEER ENLISTMENT.

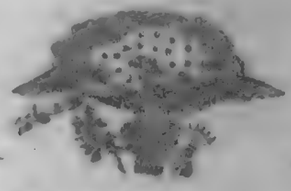

STATE OF Kentucky TOWN OF Camp Nelson

I, Edward K Bennett born in Lincolnshire Co
in the State of Kentucky aged 26 years,
and by occupation a Tailor DO HEREBY ACKNOWLEDGE to have
volunteered this 4th day of January 1864,
to serve as a **Soldier** in the **Army of the United States of America**, for the
period of *THREE YEARS* unless sooner discharged by proper authority: Do also
agree to accept such bounty, pay, rations, and clothing, as are, or may be, estab-
lished by law for volunteers. And I, Edward K Bennett do
solemnly swear, that I will bear true faith and allegiance to the **United States**
of America, and that I will serve them honestly and faithfully against all their
enemies or opposers whomsoever; and that I will observe and obey the orders of
the President of the United States, and the orders of the officers appointed over
me, according to the Rules and Articles of War.

Sworn and subscribed to at Camp Nelson Ky
this 4th day of January 1864 } E K Bennett
Before Sam D Bowman
1st Lt Co G 26 Ky Recruiting Officer

I CERTIFY, ON HONOR, That I have carefully examined the above-named Volunteer, agreeably to the General Regulations of the Army, and that, in my opinion, he is free from all bodily defects and mental infirmity, which would in any way disqualify him from performing the duties of a soldier.

J. B. Bailey
Surg 26 Ky
EXAMINING SURGEON.

I CERTIFY, ON HONOR, That I have minutely inspected the Volunteer, _____ previously to his enlistment, and that he was entirely sober when enlisted; that, to the best of my judgment and belief, he is of lawful age; and that, in accepting him as duly qualified to perform the duties of an able-bodied soldier, I have strictly observed the Regulations which govern the recruiting service. This soldier has Hazel eyes, Dark hair, Light complexion, is 5' 5" feet 7½ inches high.

Sam D Bowman Lt
26 Regiment of Kentucky Volunteers,
RECRUITING OFFICER.

(A G O No 71 A R.)

Mustered into the service of the United States, in Company C, 26 Regiment of Ky Volunteers, on the 20 day of January, 1864, at Camp Nelson Ky

W. C. Kinsman
Capt Co C 26 Ky

Note 1.—This Oath will be had in four enlistments and re-enlistments of Veterans, but this is the last enlistment under which they will be mustered out in uniform in all cases—the accompanying the descriptive roster of the above-named [illegible] the mustering-officer of the Adjutant-General's Office to accompany the account of the officer who pays bounty, &c. The Regiment and Company in which the soldier last served should be given on the back.

Note 2.—An enlistment ought to continue [illegible] A muster-out roll must be in all cases, promptly prepared at the close of service. A muster-out pay [illegible] A [illegible] Adjutant General's Office as evidence of muster in. The mustering officer, commissary or assistant commissary of musters, as the case may be, will accompany [illegible] as having mustered the soldier into the service of the United States before either of them is given to the disbursing officer.

DECLARATION OF RECRUIT.

I, [illegible] do solemnly swear that I am [illegible] the Regiment of [illegible] Volunteers, for the term of THREE YEARS or upon the [illegible] that I have not been discharged on account of disability or by order before my term of service has expired, that I have no other engagement to render military service [illegible]

Sworn [illegible]

[illegible]

[illegible]

[

VOLUNTEER ENLISTMENT.

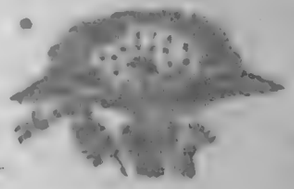

STATE OF Kentucky TOWN OF Camp Nelson

I, Edward R Bennett born in Lincoln Co Ky
in the State of Kentucky aged 26 years,
and by occupation a Farmer Do HEREBY ACKNOWLEDGE to have
volunteered this 4th day of January 1864,
to serve as a **Soldier** in the **Army of the United States of America**, for the
period of *THREE YEARS* unless sooner discharged by proper authority: Do also
agree to accept such bounty, pay, rations, and clothing, as are, or may be, estab-
lished by Law for volunteers. And I, Edward R Bennett do
solemnly swear, that I will bear true faith and allegiance to the **United States**
of America, and that I will serve them honestly and faithfully against all their
enemies or opposers whomsoever; and that I will observe and obey the orders of
the President of the United States, and the orders of the officers appointed over
me, according to the Rules and Articles of War.

Sworn and subscribed to, at Camp Nelson Ky
this 4th day of January 1864. } E R Bennett
Before Sam'l Brown
1st Lt & A.C.S. 4th Recruiting Agent

I CERTIFY, ON HONOR, That I have carefully examined the above-named Volunteer, agreeably to the General Regulations of the Army, and that, in my opinion, he is free from all bodily defects and mental infirmity, which would in any way disqualify him from performing the duties of a soldier.

J R Bailey
Surg 26 Ky
EXAMINING SURGEON.

I CERTIFY, ON HONOR, That I have minutely inspected the Volunteer, _____ previously to his enlistment, and that he was entirely sober when enlisted; that, to the best of my judgment and belief, he is of lawful age, and that, in accepting him as duly qualified to perform the duties of an able-bodied soldier, I have strictly observed the Regulations which govern the recruiting service. This soldier has Blue eyes, Dark hair, Light complexion, is 5' feet 7½ inches high.

Sam'l Brown 2d
2d Regiment of Kentucky Volunteers,
RECRUITING OFFICER.

(A. G. O. No. 74 A. M.)

Mustered into the service of the United States, in Company _____ 2d Regiment of Ky Volunteers, on the 4th day of January, 1864, at Camp Nelson Ky

Wm Kinkead
Capt 2d Ky Vol

Kenneth Keyser

Co. D, 26 Kentucky Inf.

Private | 4th Corporal

CARD NUMBERS.

Number of personal papers herein

Book Mark:

See also

E 26 Ky.

George W. Emmett

, Co. D, 26 Reg't Kentucky Inf.

Appears on

Company Descriptive Book

of the organization named above.

DESCRIPTION.

Age 20 years; height 5 feet 10 inches.

Complexion light

Eyes blue; hair light

Where born Ohio City Ky.

Occupation Farmer

ENLISTMENT.

When Sept 23, 1861

Where Hartford

By whom Ed. Shelby; term y'rs.

Remarks:

Clerk.

Organ.

26 Ky.

George H. Barnett

Pvt. Capt. Keigwin's Co., 26 Reg't Ky. Inf.*

Age 23 years.

Appears on

Company Muster-in Roll

of the organization named above. Roll dated Camp Nelson Ky. Nov 25, 1862.

Muster-in to date Nov 25, 1862.

Joined for duty and enrolled:

When Nov 13, 1861.

Where Camp Nelson Ky

Period 3 years.

Remarks:

*[illegible] Reg't Ky. Inf.

Book mark:

Copyist.

[redacted], Co. [redacted] 20 Reg't Kentucky Infantry.

Appears on

Company Muster Roll

for [redacted], 1864

Present or absent [redacted]

Stoppages, $ [redacted] 100 for [redacted]

Due Gov't, $ [redacted] 100 for [redacted]

Remarks: [redacted]

Book mark: [redacted]

George W. Bennett

Pvt., Co. D, 26 Regt Kentucky Infantry.

Appears on

Company Muster Roll

for Nov & Dec, 1862

Present or absent Present

Stoppages, $ ..... 100 for .....

.....

Due Gov't, $ ..... 100 for .....

.....

Remarks: .....

.....

.....

.....

.....

.....

.....

.....

.....

.....

Book mark: .....

[illegible] McBennett

[illegible], Co. D, 26 Reg't Kentucky Infantry.

Appears on

Company Muster Roll

for [illegible], 186[illegible].

Present or absent [illegible]

Stoppages, $ ..... 100 for .....

.....

Due Gov't, $ ..... 100 for .....

.....

Remarks: .....

.....

.....

.....

.....

.....

.....

.....

.....

.....

Book mark: .....

[illegible]

26 Ky.

Genl J. C. Brunett

Pvt, Co. D, 26 Reg't Kentucky Infantry.

Appears on

Company Muster Roll

for July & Aug., 186 2.

Present or absent Present

Stoppage, $ ..... 100 for .....

Due Gov't, $ ..... 100 for .....

Remarks: .....

Book mark: .....

[illegible] Co. D, 26 Reg't Kentucky Infantry.

Appears on

Company Muster Roll

for [illegible], 186[illegible].

Present or absent [illegible]

Stoppages, $ [illegible] 100 for [illegible]

Due Gov't, $ [illegible] 100 for [illegible]

Remarks:

Book mark:

C. 26 Ky.

George W. Bennett

Corp., Co. D, 26 Reg't Kentucky Infantry.

Appears on

Company Muster Roll

for Nov & Dec, 1862

Present or absent Present

Stoppage, $ ..... 100 for .....

.....

Due Gov't, $ ..... 100 for .....

.....

Remarks: .....

.....

.....

.....

.....

.....

.....

.....

.....

.....

Book mark: .....

26 Ky.

[illegible], Co. D, 26 Reg't Kentucky Infantry.

Appears on

Company Muster Roll

for [illegible], 186[illegible].

Present or absent [illegible]

Stoppage, $ .....100 for .....

.....

Due Gov't, $ .....100 for.....

.....

Remarks: .....

.....

.....

.....

.....

.....

.....

.....

.....

.....

Book mark: .....

63 26 Ky.

Geo H Bennett

Pvt, Co. (D), 26 Reg't Kentucky Inf.

Appears on - **Special Muster Roll**

for Sept & Oct 1863.

Present or absent Present

Stoppage, $ 100 for

Due Gov't, $ 100 for

Remarks:

Book mark:

B | 26 | Ky.

George H Bennett

Pvt, Co. D, 26 Reg't Kentucky Infantry.

Appears on

Company Muster Roll

for [illegible], 1863

Present or absent Present

Stoppages, $ ..... 100 for .....

.....

Due Gov't, $ ..... 100 for .....

.....

Remarks: .....

.....

.....

.....

.....

.....

.....

.....

.....

.....

Book mark: .....

[illegible]

13 26 Ky.

George W Bennett

Pvt, Co. D, 26 Reg't Kentucky Infantry.

Appears on

Company Muster Roll

for May & June, 1863.

Present or absent Present

Stoppages, $ 100 for

Due Gov't, $ 100 for

Remarks:

Book mark:

George H Bennett

Pvt, Co. D, 26 Reg't Kentucky Infantry.

Appears on

Company Muster Roll

for Oct & Nov, 1863

Present or absent Present

Stoppage, $ 100 for

Due Gov't, $ 100 for

Remarks:

Book mark:

Ky.

26

Co. D, 28 Reg't Kentucky Infantry.

Appears on

Company Muster Roll

for ____, 1863.

Present or absent ____

Stoppage, $ ____ 100 for ____

Due Gov't, $ ____ 100 for ____

Remarks: ____

Book mark: ____

B 26 Ky.

Sergt H Bennett

Pvt, Co. D, 26 Reg't Kentucky Infantry.

Appears on

Company Muster Roll

for Nov & Dec, 1863.

Present or absent Present

Stoppages, $ 100 for

Due Gov't, $ 100 for

Remarks:

Book mark:

Ky.

_____ Co. _____ Reg't Kentucky Inf.

Age 22 years.

Appears on a

Detachment Muster-out Roll

of the organization named above. Roll dated

_____ , 186 .

Muster-out to date _____ , 186 .

Last paid to _____ , 186 .

Clothing account:

Last settled _____ , 186 ; drawn since $ 100

Due soldier $ 100; due U. S. $ 100

An't for cloth'g in kind or money adv'd $ 100

Due U. S. for arms, equipments, &c., $ 100

Bounty paid $ 100; due $ 100

Remarks: _____

_____

_____

_____

13 | 26 **Ky.**

George H Bennett

Pvt, Co. A, 26 Reg't Kentucky Inf.

Appears on

M. and D. Roll of Veteran Volunteers

of the organization named above. Roll dated Camp Nelson Ky, Feb 20, 1864.

When enlisted Jan 27, 1864.

When mustered in Jan 27, 1864.

Bounty paid $60.00; due $340.00

Company to which assigned

Remarks: Mustered as Pvt. Vol under the provisions of GO 191 War Dept Series of 1863 Entitled to a furlough of 30 days in the state before a Veteran Organization & two months original enlistment

Book mark:

Over

Harper

UNT 10221151 1891

Thos. Whittle to
Col. Hale. Feb 20,
1864

(5) 26 Ky.

George W. Bennett

Sergt., Co. D, 26 Reg't Kentucky Infantry.

Appears on

Company Muster Roll

for Feb. 19 to Apr. 30, 1864

Present or absent Present

Stoppage, $ (100 for

Due Gov't, $ 100 for

Remarks: Ist Lieut.

Book mark:

George H. Bennett

Pvt., Co. D, 26 Reg't Kentucky Infantry.

Appears on

Company Muster Roll

for May & June, 1864.

Present or absent Present

Stoppages, $ 100 for

Due Gov't, $ 100 for

Remarks:

Book mark:

C 26 Ky.

Geo. W. Bennett

Pvt., Co. D, 26 Reg't Kentucky Infantry.

Appears on

Company Muster Roll

for Feb. & Aug., 1864.

Present or absent Present

Stoppages, $ 100 for

Due Gov't, $ 100 for

Remarks:

Book mark:

Morgan

George M. Bennett

Pvt., Co. D, 26 Reg't Kentucky Infantry.

Appears on

Company Muster Roll

for Sept & Oct, 64, 186 .

Present or absent Present

Stoppage, $ 100 for

Due Gov't, $ 100 for

Remarks: Veteran

Book mark:

(F) 26 Ky.

George W. Bennett

Sgt., Co. D, 26 Reg't Kentucky Infantry.

Appears on

Company Muster Roll

for Nov & Dec, 186 4.

Present or absent Present

Stoppages, $ 100 for

Due Gov't, $ 100 for

Remarks:

Book mark:

Morgan

[illegible], Co. D, 26 Reg't Kentucky Infantry.

Appears on

Company Muster Roll

for [illegible], 186[illegible].

Present or absent [illegible]

Stoppage, $ .....100 for .....

.....

Due Gov't, $ ..... 100 for .....

.....

Remarks: [illegible]

.....

.....

.....

.....

.....

.....

.....

.....

.....

.....

Book marks: .....

[illegible]

[illegible], Co. D, 26 Reg't Kentucky Infantry.

Appears on

Company Muster Roll

for [illegible], 186[illegible].

Present or absent [illegible]

Stoppages, $ [illegible] 100 for [illegible]

Due Gov't, $ [illegible] 100 for [illegible]

Remarks: [illegible]

Book mark: [illegible]

A 26 Ky.

George H. Linnell

1st Lieut., Co. D, 26 Reg't Kentucky Infantry.

Appears on

Company Muster Roll

for [illegible], 186[illegible].

Present or absent [illegible]

Stoppages, $ ..... 100 for .....

Due Gov't, $ ..... 100 for .....

Remarks: [illegible]

Book mark: .....

[signature]

George W. Barnett

, Co. V, 26 Reg't Kentucky Inf.

Appears on **Returns** as follows:

Sept. to 3 Absent sick
to Nashville Tn
Dec. 31st Absent sick
Nashville Tn

Book mark:

26 Ky.

[illegible], Co. [illegible], 26 Reg't Kentucky Inf.

Age [illegible] years.

Appears on **Co. Muster-out Roll**, dated [illegible], 1865.

Muster-out to date [illegible], 1865.

Last paid to [illegible], 1865.

Clothing account:

Last settled [illegible], 1864; drawn since $ [illegible] 100

Due soldier $ ..... 100; due U. S. $ 100

Am't for cloth'g in kind or money adv'd $ 100

Due U. S. for arms, equipments, &c., $ [illegible] 100

Bounty paid $ [illegible] 100; due $ [illegible] 100

Remarks: [illegible]

Book mark:

Bennett George W.

, Co. D, 26 Reg't W. Y. Inf.

2 Enclosures.

Bod Cards	Final Statements
Burial Records	Furloughs or L. of A
Certs. of Dis. for Discharge	Med. Certificates
C. M. Charges	Med. Des. Lists
Descriptive Lists	Orders
Discharge Certificates	Pris. of War Record
Enlistment Papers 2	Resignations

Other papers relating to—

Admission to Hosp'l	Furlough or L. of A
Casualty Sheet	Med. Examination
Confinement	Misc. Information
Contracts	Pay or Clothing
Death or Effects	Personal Reports
Desertion	Rank
Discharge from Hosp'l	Transfer to Hosp'l
Discharge from Service	Transfer to V. R. C.
Duty	Transportation

DECLARATION OF RECRUIT.

I, George H. Bennett, desiring to VOLUNTEER as a soldier in the Army of the United States, for the term of THREE YEARS, Do Declare, That I am Twenty Two years and One months of age; that I have never been discharged from the United States service on account of disability or by sentence of a court-martial, or by order before the expiration of a term of enlistment, and I know of no impediment to my serving honestly and faithfully as a soldier for three years.

Given at Camp Nelson Ky the 27th day of January 1864

Witness:

Saml D. Brown

G. H. Bennett

Co. H

Enlisted January 27th 1864

Mustered January 27th 1864

Discharged

No. 11

George H. Bennett

Private

Co. H 12th Regt. U.S.C.H.A.

CONSENT IN CASE OF MINOR.

I, _____ (or we, as the case may be), Parent (or parents) of the minor named in the foregoing enlistment, hereby consent to the enlistment of said minor in the service of the United States, for the period of three years, as stated in said enlistment, and we do hereby release the United States from all claim for the services of said minor during said period.

Given at _____

the _____ day of _____

Witness:

_____

_____

(A. G. O. No. 24 & 25.)

VOLUNTEER ENLISTMENT.

STATE OF Kentucky

TOWN OF Camp Nelson Ky

I, George W Bennett born in Ohio County, in the State of Kentucky, aged 22 years, and by occupation a Farmer, Do HEREBY ACKNOWLEDGE to have voluntarily enlisted this 29th day of January 1864 to serve as a **Soldier** in the **Army of the United States of America**, for the period of *THREE YEARS* unless sooner discharged by proper authority. Do also agree to accept such bounty, pay, rations, and clothing, as are, or may be, established by law for volunteers. And I, _____ do solemnly swear, that I will bear true FAITH and allegiance to the ***United States of America***, and that I will serve them honestly and faithfully against all their enemies or opposers whomsoever; and that I will observe and obey the orders of the President of the United States, and the orders of the officers appointed over me, according to the Rules and Articles of War.

Sworn and subscribed at Camp Nelson Ky this 29th day of January 1864 before me, G W Bennett

E. B. Brown
Capt 27th Ky Volunteers

I HEREBY, ON HONOR, That I have carefully examined the above-named Volunteer, agreeably to the Common Regulations of the Army, and that, in my opinion, he is free from all bodily defects and mental infirmity which would in any way disqualify him from performing the duties of a soldier.

J. McBarley
Surg 27th Ky
Examining Surgeon.

I HEREBY, ON HONOR, That I have carefully inspected the Volunteer _____ previously to his enlistment, and that he was entirely sober when enlisted; that, to the best of my judgment and belief, he has the physical qualifications and is actually entitled to pension for _____ of an inch; Chest _____ inches; Left _____ Girth _____ inches; Height _____ feet _____ inches high.

Sam'l Brown
2d Lieut 27th Ky
Volunteers.
Recruiting Officer.

(A. G. O. No. 71 & 72.)

Mustered into the service of the United States, by Company, the 29th day of January, 1864 at Camp Nelson Ky Regiment of Kentucky Volunteers, on

26 - Ellis
Lieut Col 27th Ky Vol
Mustering Officer.

NOTE 1.—This blank will be used for both enlistments and re-enlistments—enlistment of veterans, &c., &c., in the volunteer service. They will be made out in duplicate in all cases—one to accompany the recruiting papers of the superintendent, not the recruiting officer, to the Adjutant General, and one to accompany the accounts of the officer who pays bounty, &c. The Regiment and Company in which the man has last served should be given on the back.

NOTE 2.—An enlistment holds to service. A muster-in must in all cases precede payment of pay, bounty, pension, &c. A muster-in roll must, in all cases, be filed in the Adjutant General's Office as a voucher for muster. The recruiting officer, commissary, or assistant commissary of musters, as the case may be, will countersign such enlistments as having mustered the soldier into the service of the United States before either of them is given to the honorably discharged soldier.

No. 11

Enlisted at Camp Dennison, Ohio, this 9th day of January, 1864, by Capt. Alvin P. Hovey, 26th Regiment of Ind. Vol. Inf.

9 months; last served in Company [illegible], 26th Regiment Ind. Vol. Inf.

Discharged _____ 18 64

DECLARATION OF RECRUIT.

I, Frank M. Bennett, a native of Vallonia in the State of Indiana, aged 18 years, and by occupation a Farmer, do declare, That I am desirous of entering the Army of the United States, for the term of THREE YEARS, unless sooner discharged; that I was born in the town of Vallonia, in the State of Indiana, and am now 18 years of age; that I have never been discharged from the service of the United States on account of disability or by sentence of a court-martial; that I am not under the influence of any officer or other person who has induced me to enlist; that I have not been enlisted or mustered into the service of the United States within the period of my last discharge therefrom; that I am not indebted to any person or persons whatsoever, and I know of no impediment to my serving honestly and faithfully as a soldier for the period for which I am enlisted.

Given at Camp Dennison, Ohio, this 9th day of January, 1864.

Witness: Frank M. Bennett

Enlisted as above, this 9th day of January, 1864.

Witness: Alvin P. Hovey, Col. 26th Regt. Ind. Vol. Inf.

CONSENT IN CASE OF MINOR.

I, _____, the _____ of _____, in the County of _____, and State of _____, do hereby, freely give my consent to the enlistment of _____, a minor under the age of twenty-one years, in the service of the United States, for the period of THREE YEARS, unless sooner discharged; and I do hereby certify that he is now _____ years of age; and I consent to his enlistment as a soldier in the service of the United States.

Given at _____, this _____ day of _____, 18__.

Witness: _____

_____

_____

(A. G. O. No. 74 & 75.)

VOLUNTEER ENLISTMENT.

STATE OF Kentucky TOWN OF East Nelson

I, George H Bennett born in Ohio County in the State of Kentucky aged 22 years, and by occupation a Farmer Do hereby acknowledge to have volunteered this 27th day of February 1864, to serve as a **Soldier** in the **Army of the United States of America**, for the period of *THREE YEARS* unless sooner discharged by proper authority: Do also agree to accept such bounty, pay, rations and clothing, as are, or may be, established by law for volunteers. And I, George H Bennett do solemnly swear, That I will bear true faith and allegiance to the **United States of America**, and that I will serve them honestly and faithfully against all their enemies or opposers whomsoever; and that I will observe and obey the orders of the President of the United States, and the orders of the officers appointed over me, according to the Rules and Articles of War.

Sworn and subscribed at Camp Nelson Ky
this 27th day of February 1864 before me. G H Bennett
Enrolling Officer
Capt 26th Regt Kentucky Vol

I CERTIFY, ON HONOR, That I have carefully examined the above-named Volunteer, agreeably to the General Regulations of the Army, and that, in my opinion, he is free from all bodily defects and mental infirmity which would in any way disqualify him from performing the duties of a soldier.

J. M. Bailey
Surg 26 Ky
Examining Surgeon.

I CERTIFY, ON HONOR, That I have carefully explained the Volunteer _____ previously to his enlistment, and that he was entirely sober when enlisted. That, to the best of my judgment and belief, he is of lawful age and that in accepting him to duty I have conformed to particular directions of the Lieutenant-General. I have myself observed the 1st paragraph of Article Second of the foregoing section. This Recruit was 5 Feet _____ Eight Inches high, Grey complexion, a Farmer by occupation, and was born in _____ County, in the State of _____

Daniel Bowman Jr
Capt 26th Regiment Kentucky Volunteers,
RECRUITING OFFICER.

Mustered into the service of the United States, by Company, Regiment of Kentucky Volunteers, on the 29 day of February, 1864, at Camp Nelson Ky

Wm Greenwell Capt
Mustering Officer

(A. G. O. No. 71 & 72.)

Bennett, James C.

Co. C, 26 Kentucky Inf.

Enrd | Enrd

CARD NUMBERS.

Number of personal papers herein

Book Mark:

Date filed:

26 Ky.

Pvt., Co. A, 26 Reg't Kentucky Infantry.

Age 18 years.

Appears on

Company Muster-in Roll

of the organization named above. Roll dated

Oct. 2, 1862.

Muster-in to date Oct. 2, 1862.

Joined for duty and enrolled:

When [illegible], 1861.

Where [illegible]

Period 3 years.

Remarks: [illegible]

Book mark:

_____, Co. A, 26 Reg't Kentucky Infantry.

Appears on

Company Muster Roll

for _____, 186_.

Present or absent _____

Stoppage, $_____ 100 for _____

_____

Due Gov't, $_____ 100 for _____

_____

Remarks: _____

_____

_____

_____

_____

_____

_____

_____

_____

_____

Paid $_____

_____

_____ Signed.

26 Ky.

13

James A Bennett

Pvt, Co. A, 26 Reg't Kentucky Infantry.

Appears on

Company Muster Roll

for Dec. & Jan. , 1862.

Present or absent Present

Stoppages, $ 100 for

Due Gov't, $ 100 for

Remarks:

Book mark:

26 Ky.

B

[illegible]

Pvt., Co. A, 26 Reg't Kentucky Infantry.

Appears on

Company Muster Roll

for [illegible], 186[illegible].

Present or absent [illegible]

Stoppage, $ ____ 100 for ____

Due Gov't, $ ____ 100 for ____

Remarks:

Book mark:

Ky

[illegible] S Bennett

Co. [illegible], 26 Reg't Kentucky Inf.

Appears on

List of Absentees at Special Muster

of August 15, 1862, (G. O. 92, A. G. O., 1862.)

Remarks: Sick Hospital Louisville Ky.

Last paid [illegible]

B 26 Ky.

Jas. S. Bennett

Pvt., Co. A, 26 Reg't Kentucky Infantry.

Appears on

Company Muster Roll

for Aug. & Sept., 186 2.

Present or absent Absent

Stoppages, $ 100 for

Due Gov't, $ 100 for

Remarks: Sick in Hosp.

Sick since Aug. 30th 62.

26 Ky.

B

James S Brent

Pvt, Co. A, 26 Reg't Kentucky Infantry.

Appears on

Company Muster Roll

for Sept & Oct, 1862.

Present or absent Present

Stoppage, $ ____ 100 for ____

Due Gov't, $ ____ 100 for ____

Remarks: In Hospital at Shepherdsville Ky. since Oct 5th 1862

Book mark:

L. L. Brent Comd.

....., Co. ..., 26 Reg't Kentucky Inf.

Age ... years.

Appears on **Co. Muster-out Roll,** dated

....., 186 .

~~Muster-out to date~~

....., 186 .

Last paid to

....., 186 .

Clothing account:

Last settled....., 186 ; drawn since $.....100

Due soldier $.....100; due U. S. $.....100

Am't for cloth'g in kind or money adv'd $.....100

Due U. S. for arms, equipments, &c., $.....100

Bounty paid $.....100; due $.....100

Remarks:

Book mark:

Bennett James S.

Pvt Co. A, 26 Reg't [illegible]

1 Enclosures.

Bed Cards	Final Statements
Burial Records	Furloughs or L. of A
Certs. of Dis. for Discharge	Med. Certificates
C. M. Charges	Med. Des. Lists
Descriptive Lists	Orders
Discharge Certificates	Pris. of War Record
Enlistment Papers	Resignations

Other papers relating to—

Admission to Hosp'l	Furlough or L. of A
Casualty Sheet	Med. Examination
Confinement	Misc. Information
Contracts	Pay or Clothing
Death or Effects	Personal Reports
Desertion	Rank
Discharge from Hosp'l	Transfer to Hosp'l
Discharge from Service	Transfer to V. R. C.
Duty	Transportation

CERTIFICATE OF DISABILITY FOR DISCHARGE

In the case of

.....

a ..... Co. .....

..... Reg't of .....

.....

.....

Received (A. G. Office) ..... 186 .

ARMY OF THE UNITED STATES.

CERTIFICATE OF DISABILITY FOR DISCHARGE.

(To be used, in duplicate, in all cases of discharge on account of disability.)

Company, ( ) of the

was enlisted by

Regiment of

the day of

on the in the State of

at feet inches high,

years of age, hair, and by occupation when enlisted a

That said soldier has been unfit for duty days.

of Captain

Regiment of United States

of

at

18 , to serve years; he was born

in complexion, eyes,

During the last two

(Here insert directions on Form 12, p. 269, Medical Dept. Gen. Reg.)

STATION:

DATE:

Commanding Company.

I CERTIFY, that I have carefully examined the said of

Company, and find him incapable of performing the duties of a soldier

Captain

because of *(Here consult par. 1134, p. 245, and directions on Form 12, p. 269, Med. Dept. Gen. Reg.)*

Surgeon.

DISCHARGED, this day of 18 at

Commanding the Post.

NOTE 1.—When a probable cure [illegible] must be taken to state the degree of disability.

NOTE 2.—The place where the soldier desires to be informed may be given as follows:

Town— County— State

(DUPLICATES.)

[WAR DEPT. OFF., Mar. [illegible], 1865.]

Bennett, Joseph A.

Co. A, 26 Kentucky Inf.

Private & Sergeant

CARD NUMBER 1

Number of personal papers known

Book Mark

See also

26 Ky.

Bennett

Capt. Keigwin's Co., 26 Reg't Ky. Inf.*

Age ___ years.

Appears on

Company Muster-in Roll

of the organization named above. Roll dated

_____, 186_.

Mustered in to date _____, 186_.

Joined for duty and enrolled:

When _____, 186_.

Where _____

Period ___ years.

Remarks _____

Corrected by _____

* _____ D. 2 Reg't Ky. Inf.

[illegible], Co. D, 26 Reg't Kentucky Infantry.

Appears on

Company Muster Roll

for [illegible], 186[illegible]

Present or absent [illegible]

Stoppage, $ [illegible] 100 for [illegible]

Due Gov't, $ [illegible] 100 for [illegible]

Remarks: [illegible]

Book mark: [illegible]

[illegible], Co. D, 26 Reg't Kentucky Infantry.

Appears on

Company Muster Roll

for [illegible], 186[illegible]

Present or absent [illegible]

Stoppages, $ [illegible] 100 for [illegible]

[illegible]

Due Gov't, $ [illegible] 100 for [illegible]

[illegible]

Remarks: [illegible]

[illegible]

[illegible]

[illegible]

[illegible]

[illegible]

[illegible]

[illegible]

[illegible]

[illegible]

Book mark: [illegible]

[illegible]

Joseph C. Bennett

Pvt., Co. D, 26 Reg't Kentucky Infantry.

Appears on

Company Muster Roll

for May & June, 1862.

Present or absent. Present

Stoppages, $ ..... 100 for .....

.....

Due Gov't, $ ..... 100 for .....

.....

Remarks: .....

.....

.....

.....

.....

.....

.....

.....

.....

.....

Book mark: .....

.....

.....

R 26 Ky.

Ft. A. Bennett

Cpl., Co. D, 26 Reg't Kentucky Infantry.

Appears on

Company Muster Roll

for July & Aug., 1862.

Present or absent Present

Stoppage, $ ..... 100 for .....

.....

Due Gov't, $ ..... 100 for .....

.....

Remarks: .....

.....

.....

.....

.....

.....

.....

.....

.....

.....

Book mark: .....

.....

Officer.

26 Ky.

[illegible] A. Bennett

[illegible], Co. D, 26 Reg't Kentucky Infantry.

Appears on

Company Muster Roll

for [illegible], 186[illegible].

Present or absent [illegible]

Stoppages, $ [illegible] 100 for [illegible]

[illegible]

Due Gov't, $ [illegible] 100 for [illegible]

[illegible]

Remarks: [illegible]

[illegible]

[illegible]

[illegible]

[illegible]

[illegible]

[illegible]

[illegible]

[illegible]

[illegible]

Book mark: [illegible]

[illegible]

R | 26 | Ky.

Joseph A. Bennett

Pvt. Co. D, 26 Reg't Kentucky Infantry.

Appears on

Company Muster Roll

for June & C, 1862

Present or absent. Present

Stoppage, $ ..... 100 for .....

.....

Due Gov't, $ ..... 100 for .....

.....

Remarks: .....

.....

.....

.....

.....

.....

.....

.....

.....

.....

Book mark: .....

.....

[redacted], Co. D, 26 Reg't Kentucky Infantry.

Appears on

Company Muster Roll

for [redacted], 186[illegible]

Present or absent [redacted]

Stoppage, $ .....100 for .....

.....

Due Gov't, $ .....100 for.....

.....

Remarks: .....

.....

.....

.....

.....

.....

.....

.....

.....

.....

Book mark: .....

.....

Leo H Brandt

5 Sgt, Co. K, 26 Reg't Kentucky Inf.

Appears on **Special Muster Roll**

for Oct & Nov 1863.

Present or absent Present

Stoppage, $ 100 for

Due Gov't, $ 100 for

Remarks:

Book mark:

Copyist.

63 26 Ky.

Jo A Bennett

Sergt, Co. D, 26 Reg't Kentucky Infantry.

Appears on

Company Muster Roll

for March & April, 1863.

Present or absent Present

Stoppages, $ ..... 100 for .....

.....

Due Gov't, $ ..... 100 for .....

.....

Remarks: .....

.....

.....

.....

.....

.....

.....

.....

.....

.....

Book mark: .....

.....

Wm F

Joseph A Bennett

J. Sgt., Co. D, 26 Reg't Kentucky Infantry.

Appears on

Company Muster Roll

for May & June, 186 3

Present or absent

Stoppages, $ ..... 100 for .....

Due Gov't, $ ..... 100 for .....

Remarks: .....

Book mark: .....

[illegible] A Bennett

5th Sgt. Co. D, 26 Reg't Kentucky Infantry.

Appears on

Company Muster Roll

for [illegible], 1863

Present or absent [illegible]

Stoppage, $ .....100 for .....

.....

Due Gov't, $ .....100 for.....

.....

Remarks: .....

.....

.....

.....

.....

.....

.....

.....

.....

.....

Book mark: .....

[illegible]

26 Ky.

Sergt Robert A Bennett

5 Sergt, Co. D, 26 Reg't Kentucky Infantry.

Appears on

Company Muster Roll

for Oct 1 to 31, 186 2.

Present or absent Present

Stoppage, $ ..... 100 for .....

Due Gov't, $ ..... 100 for .....

Remarks: .....

Book mark: .....

Robert A Bennett

13 26 Ky.

[illegible], Co. D, 26 Reg't Kentucky Infantry.

Appears on

Company Muster Roll

for [illegible], 186 3.

Present or absent [illegible]

Stoppage, $ ..... 100 for .....

.....

Due Gov't, $ ..... 100 for .....

.....

Remarks: .....

.....

.....

.....

.....

.....

.....

.....

.....

.....

Book mark: .....

.....

[illegible]

Ky.

[illegal] Co. [illegal], [illegal] Reg't Kentucky Inf.

Age [illegal] years.

Appears on a

Detachment Muster-out Roll

of the organization named above. Roll dated [illegal], 186[illegal]

Muster-out to date [illegal], 186[illegal].

Last paid to [illegal], 186[illegal].

Clothing account:

Last settled [illegal], 186[illegal]; drawn since $ [illegal] 100

Due soldier $ [illegal] 100; due U. S. $ [illegal] 100

Am't for cloth'g in kind or money adv'd $ [illegal] 100

Due U. S. for arms, equipments, &c., $ [illegal] 100

Bounty paid $ [illegal] 100; due $ [illegal] 100

Remarks: [illegal]

Ky.

15 26

Joseph A Bennett

Sergt, Co. K, 26 Reg't Kentucky Inf.

Appears on

M. and D. Roll of Veteran Volunteers

of the organization named above. Roll dated

Camp Nelson Ky Feb 26 1864.

When enlisted Jan 27, 1864.

When mustered in Jan 27, 1864.

Bounty paid, $60 00; due, $340 00

Company to which assigned

Remarks: Transferred to
Vet Bat under the
provisions of G.O. 191
War Dept Series of
1863 Entitled to a
Veteran Furlough
Borne on rolls to
be furnished
of Veterans

Book mark:

Clerk

Copyist

(24)

UN. P
10221155
1891

enlistment
Thos Ainsley
Leeds Feb 20,
1864

(7) 26 Ky.

Joseph A Bennett

Sergt, Co. D, 26 Reg't Kentucky Infantry.

Appears on

Company Muster Roll

for Feb. 19 to Apr. 30, 1862.

Present or absent: Present

Stoppages, $ ..... 100 for .....

Due Gov't, $ ..... 100 for .....

Remarks: Volunteer

Book mark:

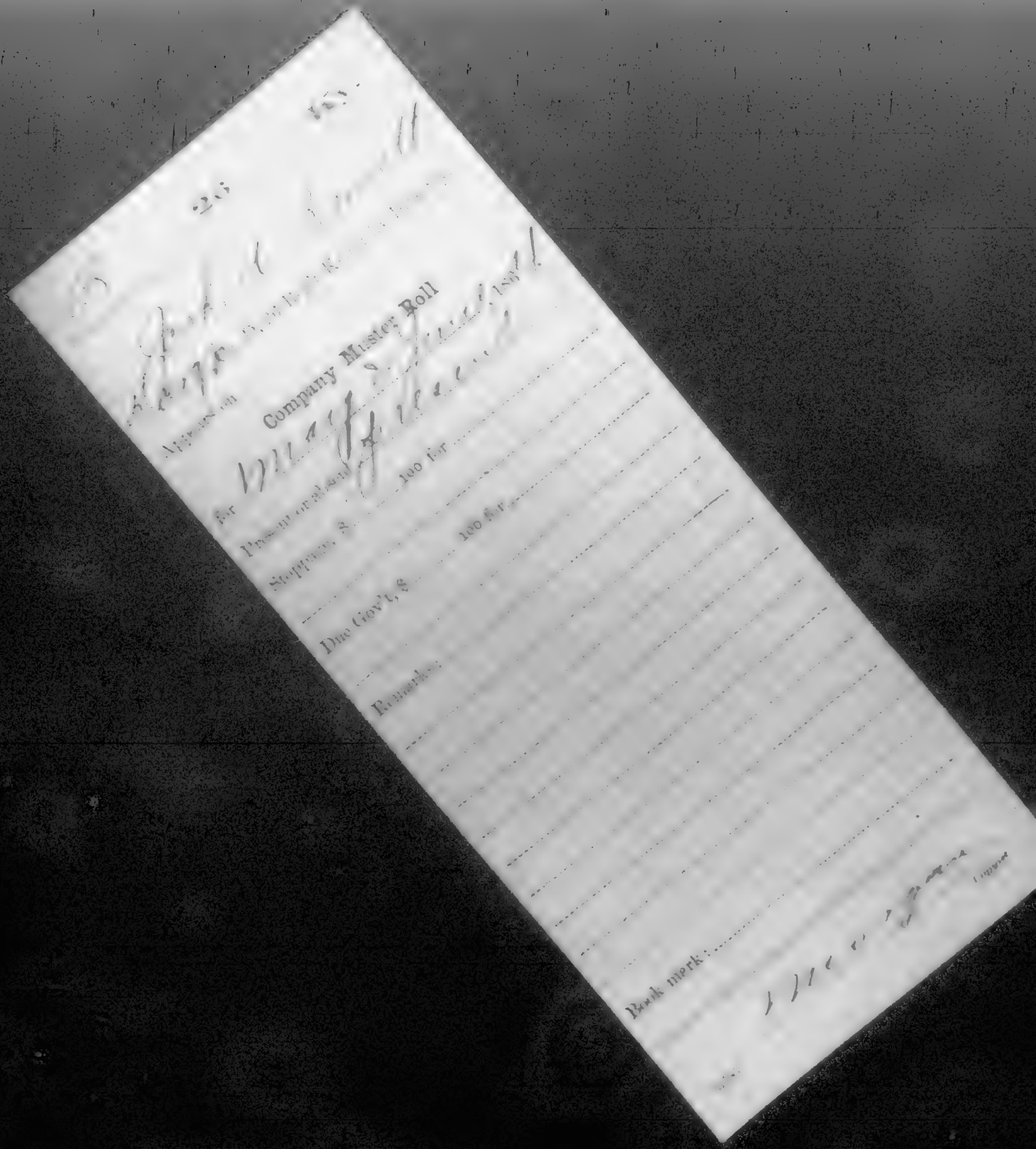

Company Muster Roll

Present or absent

Supposed to be

Due Gov't, $ 100 for

Remarks:

Book mark:

(B) 26 Ky.

Jno L. C. Bennett

Sergt, Co. D, 26 Reg't Kentucky Infantry.

Appears on

Company Muster Roll

for July & Aug, 1864.

Present or absent Present

Stoppage, $ ..... 100 for .....

.....

Due Gov't, $ ..... 100 for .....

.....

Remarks: .....

.....

.....

.....

.....

.....

.....

.....

.....

.....

Book mark: .....

Jno L. C. Bennett

Joseph A. Bennett

Sergt, Co. D, 26 Reg't Kentucky Infantry.

Appears on

Company Muster Roll

of Sept 1 Oct, 1864.

Present or absent. Present.

Stoppages, $ ..... 100 for .....

.....

Due Gov't, $ ..... 100 for .....

.....

Remarks: Ex Prisoner

.....

.....

.....

.....

.....

.....

.....

.....

.....

Book mark .....

Morgan

.....

Joseph A. Bennett

5 Sergt Co. D, 26 Reg't Kentucky Infantry.

Appears on

Company Muster Roll

for Nov & Dec, 1864

Present or absent present

Stoppages, $ 100 for

Due Gov't, $ 100 for

Remarks:

Book mark:

Morgan

[illegible] Co. D, 26 Reg't Kentucky Infantry.

Appears on

Company Muster Roll

for [illegible], 186[illegible].

Present or absent: [illegible]

Stoppages, $ [illegible] 100 for [illegible]

[illegible]

Due Gov't, $ [illegible] 100 for [illegible]

[illegible]

Remarks: [illegible]

Book mark: [illegible]

B 26 Ky.

[illegible] Co. D, 26 Reg't Kentucky Infantry.

Appears on

Company Muster Roll

for [illegible], 186[illegible].

Present or absent [illegible]

Stoppages, $ [illegible] 100 for [illegible]

Due Gov't, $ [illegible] 100 for [illegible]

Remarks: [illegible]

Book mark: [illegible]

, Co. D, 26 Reg't Kentucky Infantry.

Appears on

Company Muster Roll

for , 186 .

Present or absent

Stoppages, $ 100 for

Due Gov't, $ 100 for

Remarks:

Book mark

26 Ky.

[illegible], Co. [illegible], 26 Reg't Kentucky Inf.

Age [illegible] years.

Appears on **Co. Muster-out Roll**, dated [illegible], 186[illegible].

Muster-out to date [illegible], 186[illegible].

Last paid to [illegible], 186[illegible].

Clothing account:

Last settled [illegible], 186[illegible]; drawn since $ [illegible] 100

Due soldier $ [illegible] 100; due U. S. $ [illegible] 100

Am't for clothing in kind or money adv'd $ [illegible] 100

Due U. S. for arms, equipments, &c., $ [illegible] 100

Bounty paid $ [illegible] 100; due $ [illegible] 100

Remarks: [illegible]

Bennett Joseph A.

, Co. D, 26 Reg't [illegible]

2 Enclosures.

Bed Cards	Final Statements
Burial Records	Furloughs or L. of A
Certs. of Dis. for Discharge	Med. Certificates
C. M. Charges	Med. Des. Lists
Descriptive Lists	Orders
Discharge Certificates	Pris. of Wgr Record
Enlistment Papers 2	Resignations

Other papers relating to—

Admission to Hosp'l	Furlough or L. of A
Casualty Sheet	Med. Examination
Confinement	Misc. Information
Contracts	Pay or Clothing
Death or Effects	Personal Reports
Desertion	Rank
Discharge from Hosp'l	Transfer to Hosp'l
Discharge from Service	Transfer to V. R. C.
Duty	Transportation

DECLARATION OF RECRUIT.

I, Joseph T. Bennett, desiring to VOLUNTEER as a soldier in the Army of the United States, for the term of THREE YEARS, Do Declare, That I am Twenty One years and Five months of age; that I have never been convicted by Civil Court of desertion or admitted at Quarterly or by sentence of a court-martial, or by order before the commission of a term of enlistment, and I know of no impediment to my serving honestly and faithfully as a soldier for the term aforesaid.

Given at Camp Nelson Ky
the 29th day of January 1864

Witness:
Jesse T. Travis

Joseph T. Bennett

No. 2

Joseph T. Bennett
Enlisted as a Pvt in Capt Nelson's Co
Ky Cavalry
Enlisted Jan 29 1864

Joseph T. Bennett
Pvt Co. [illegible] Ky Cav
Age 21 years
Appears on Muster Roll
for [illegible] 1864
Last paid by [illegible]
to [illegible] 1864
Present or absent [illegible]

CONSENT IN CASE OF MINOR.

I, _____ Do Certify, That I am the _____ of _____ that the said _____ a _____ years of age, and I do hereby freely give my consent to his enlisting as a Soldier in the Army of the United States for the period of THREE YEARS.

Given at _____
the _____ day of _____

Witness:

_____

_____

A G O No. 24 & 75

Note 1.—This blank will be used for both enlistments and reenlistments. The recruit will make his mark (X) in the presence of two witnesses, who will write their names opposite the mark. They will be made to understand the nature of the engagement into which the recruit enters, and that the consent of the parent or guardian is required only when the recruit is under twenty-one years of age. The Regimental and Company officers will see that the recruit is sober when he signs the enlistment paper, and that he is not enlisted for any regiment, battalion, company, or detachment other than that in which he has been mustered into the service of the United States. Every recruit will be given a copy of his enlistment paper as soon as he is mustered into the service of the United States, and will be required to have it in his possession at all times.

Note 2.—An enlistment should not be made for a shorter period than one year. The recruit will be informed that he will receive no pay or allowances other than rations and clothing during the time he may be absent from his company, regiment, battalion, or detachment, without leave, unless such absence be satisfactorily explained to the Adjutant General's Office as soon as the muster and pay rolls are received for examination. The recruit will be informed that he will be considered a deserter if he absents himself without leave, and that, on conviction by court-martial, he will be punished as the case may be, and forfeit all pay and allowances due him at the time of desertion, or as may be adjudged by the court-martial. The recruit will be informed that he will be considered a deserter if he absents himself without leave, and that, on conviction by court-martial, he will be punished as the case may be, and forfeit all pay and allowances due him at the time of desertion, or as may be adjudged by the court-martial.

VOLUNTEER ENLISTMENT.

STATE OF Kentucky

TOWN OF Camp Nelson

I, Capt. H Barrett born in Ohio

in the State of Kentucky aged 22 years,

and by occupation a Farmer do enlist as a PRIVATE ARMY to serve

volunteered this 27th day of January 1864

to serve as a *Soldier* in the Army of the United States of America, for the

period of THREE YEARS unless sooner discharged by proper authority: do also

agree to accept such bounty, pay, rations, and clothing, as are, or may be, established

by law for volunteers. And I, _____ do

solemnly swear, that I will bear true faith and allegiance to the *United States*

of America, and that I will serve them honestly and faithfully against all their

enemies or opposers whomsoever; and that I will observe and obey the orders of

the President of the United States, and the orders of the officers appointed over

me, according to the Rules and Articles of War.

Sworn and subscribed to at Camp Nelson Ky H Barrett

this 27th day of January 1864 before me

Robert [illegible]

Capt 5th Ky Volunteers

I CERTIFY, ON HONOR, That I have carefully examined the above-named Volunteer, and consider him free from all bodily defects and mental infirmity, and entirely sound, and to the best of my judgment and belief, fit for the military service of the United States.

J. M. Bailey

Surgeon 5th Ky

EXAMINING SURGEON.

I CERTIFY ON HONOR, That I have carefully inspected the Volunteer, _____ previously to his enlistment, and that he was entirely sober when enlisted; that, to the best of my judgment and belief, he is of lawful age, and that in assuming this military engagement he performs a voluntary act, and has not been induced to do so by any fraudulent representation or promise of any officer, or agent employed by the Government to procure recruits, to my knowledge or belief. I have strictly observed the Regulations which govern the recruiting service in relation to the height, age, and other qualifications of recruits. The Volunteer is 5 feet 8 inches high, has Blue eyes, Light hair, Fair complexion, is Farmer by occupation, and was born in Ohio

Henry D Brown 2d Lt

2d Regiment of Kentucky Volunteers.

RECRUITING OFFICER.

(A. G. O. No. 24 A. M.)

Mustered into the service of the United States, in Company D 26th Regiment of Kentucky Volunteers, on the 29th day of January 1864 at Camp Nelson Ky

Henry D Brown 2d Lt

Mustering Officer

Capt 5th Ky Volunteers

DECLARATION OF RECEIPT.

I, Joseph A Bennett, desiring to AVAIL myself of the Bounty Land Warrant Act of the 3rd of MARCH, 1855, for the Purchase Thereof as Private [illegible] in Capt Hilton's Company of Kentucky Mounted Volunteers in the war with Mexico, and number of Regt. that I have not heretofore received any Land Warrant from the United States under any Act of Congress, or authority, or by entering of a Land Warrant, or by sale by me or by any other person, or in any other manner; and I know of no impediment to my receiving Bounty and Scrip as in other persons.

Given at Camp Nelson Ky
the 27 day of January 1864

Witness:
Sam L Brown

Joseph A Bennett

No. 5

Declaration of Receipt
Joseph A Bennett
Co. Capt Hilton's Ky Mtd Vols
Mexican War
Filed January 28 1864
Issued _____ 18__
Certificate No. _____
Issued by Commissioner of Pensions
Washington D.C.
Ky Vols

CONSENT IN CASE OF MINOR.

I, _____ do certify, That I am the _____, that the said _____ is _____ years of age; and I do hereby freely give my consent to his enlistment as a Private in the Army of the United States for the period of three years.

Given at _____
this _____ day of _____

Witness:

_____

A. G. O. No. 9.

VOLUNTEER ENLISTMENT.

STATE OF Kentucky } CAMP OF Camp Nelson

I, Joseph H Bennett born in Ohio County in the State of Kentucky and 22 years, and by occupation a Farmer do enlist and agree to serve as a **Soldier** in the **Army of the United States of America**, for the period of THREE YEARS unless sooner discharged by proper authority: Do also agree to accept such bounty, pay, rations, and clothing, as are or may be established by law for volunteers. And I, Joseph H Bennett do solemnly swear, that I will bear true faith, and allegiance to the **United States of America**, and that I will serve them honestly and faithfully against all their enemies or opposers whomsoever; and that I will observe and obey the orders of the President of the United States, and the orders of the officers appointed over me according to the Rules and Articles of War.

Sworn and subscribed to at Camp Nelson Ky this 27th day of January 1864 before Lieut Col Bennett and Lieut Col Commanding Officer.

I CERTIFY, ON HONOR, That I have carefully examined the above named Volunteer, agreeably to the General Regulations of the Army, and that, in my opinion, he is free from all bodily defects and mental infirmity, which would in any way disqualify him from performing the duties of a soldier.

J M Cauley
Surgeon U S V
Examining Surgeon.

I CERTIFY, ON HONOR, That I have minutely inspected the Volunteer _____ previous to the enlistment, and that he was entirely sober when enlisted. That, to the best of my judgment and belief, he is of lawful age, and that he has never taken the oath of allegiance to, or borne arms against the United States in the military or naval service of an unrecognized power. I have accordingly enlisted the said _____ which entitles the United States to his services. He is about five feet one inches high, has Blue eyes, Light hair, Fair complexion, by occupation a Farmer and was born in Ohio County in the State of Kentucky.

Sworn and subscribed to at Camp Nelson Ky this 27th day of January 1864 before

Lieut Col Commanding 2d Regiment of Kentucky Volunteers.
Enlisting Officer.

(A. G. O. No. 76 & 77.)

Mustered into the service of the United States, by Lieut Col Commanding 2d Regiment of Kentucky Volunteers, on the 27th day of January, 1864, at Camp Nelson Ky

Lieut Col Commanding 2d Regiment Kentucky Volunteers

Bennett Lafayette

Co. F, 26 Kentucky Inf.

Asst Surgeon / Asst Surgeon

CARD NUMBERS.

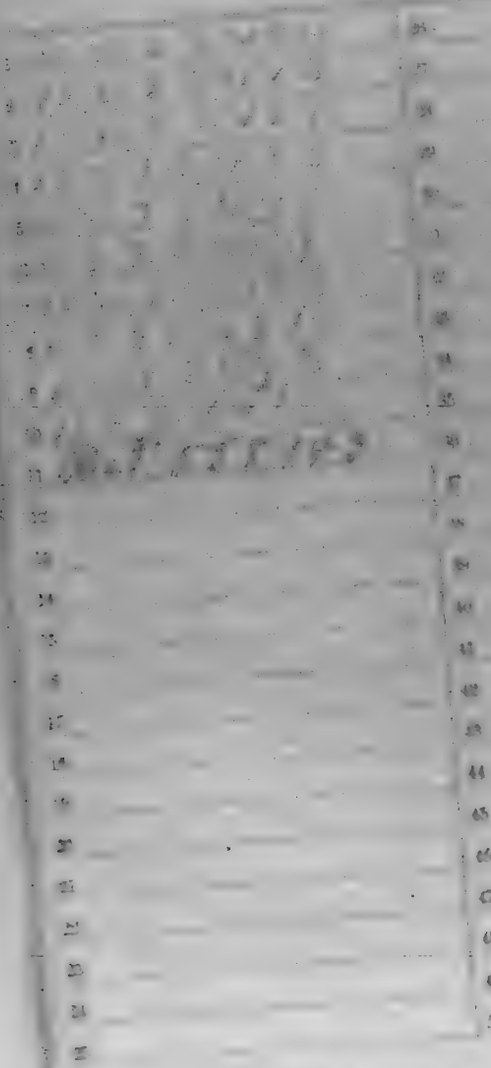

Number of personal papers herein

Book Mark:

Same also

P.O. 26 Ky.

Lafayette Bennett

Rank Surg. 26 Reg't Kentucky Infantry.

Appears on

Field and Staff Muster Roll

for March & April, 1862

Present or absent Present

Stoppages, $ 100 for

Due Gov't, $ 100 for

Valuation of horse, $ 100

Valuation of horse equipments, $ 100

Remarks: Appointed Assistant Surgeon Feb 22 1862 in place of James W. Bailey promoted to Surgeon as above stated

Taken Roll in Field [illegible]

Book mark: Roll 5 S.B. 143

Emerson

Ky.

YB 26

Lafayette Bennett

Lieut. Asst. Surg. 2d Regt Kentucky Infantry.

Appears on

Field and Staff Muster Roll

for March & April, 1862

Present or absent Present & Mounted

Stoppages, $ 100 for

Due Gov't, $ 100 for

Valuation of horse, $ 100

Valuation of horse equipments, $ 100

Remarks:

Book mark:

Ky. 26

Lafayette Bennett

Rank Asst Surg, 26 Reg't Kentucky Infantry.

Appears on

Field and Staff Muster Roll

for April 3, & Aug 31, 1862

Present or absent Present

Stoppage, $ ..... 100 for .....

Due Gov't, $ ..... 100 for .....

Valuation of horse, $ 100

Valuation of horse equipments, $ 100

Remarks: Appointed Asst Surgeon Apl 22 - 1862 in place of James M Bailey - Promoted & Surgeon 26th Ky Vols

Book mark:

Clement

Y3 26 Ky.

Lafayett Bennett

Rank 2nd Lieut. 26 Reg't Kentucky Infantry.

Appears on

Field and Staff Muster Roll

for Sept & Oct, 1862

Present or absent Absent

Stoppage, $ 100 for

Due Gov't, $ 100 for

Valuation of horse, $ 100

Valuation of horse equipments, $ 100

Remarks: Exchange Hospital Louisville Ky.

Enrolled Dayton April 22, 1862, Mustered Oct 1st 3 years

Book mark:

Examined

Ky.

Lafayette Bennett

Asst Surgeon 26 Reg't Kentucky Infantry.

Appears on

Field and Staff Muster Roll

for Nov & Dec, 1862

Present or absent Absent

Stoppages, $ ..... 100 for .....

Due Gov't, $ ..... 100 for .....

Valuation of horse, $ 100

Valuation of horse equipments, $ 100

Remarks: Ordered with U.S. General Hospital at Louisville Ky. by Col & Surgeon Wood U.S. Medical Purveying Depot Louisville Ky. with Certificate of Disability dated Nov 12th 1862 Surgeon in charge

Book mark:

for 26 Ky.

Lewis Barnett

Rank Asst Surg, 26 Reg't Kentucky Infantry.

Appears on

Field and Staff Muster Roll

for Jany & Feby, 186?.

Present or absent Present

Stoppage, $ 100 for

Due Gov't, $ 100 for

Valuation of horse, $ 100

Valuation of horse equipments, $ 100

Remarks:

Book mark:

Surgeon

Ky.

Lafayette Bennett

Rank Asst Surg, 26 Reg't Kentucky Infantry.

Appears on

Field and Staff Muster Roll Special

for Nov & Dec 11, 1863.

Present or absent Present

Stoppage, $ ..... 100 for .....

Due Gov't, $ ..... 100 for .....

Valuation of horse, $ 100

Valuation of horse equipments, $ 100

Remarks: .....

Book mark: .....

Comm'd

F C H Ky.

Lafayette Bennett

Rank Sergt, 26 Reg't Kentucky Infantry.

Appears on

Field and Staff Muster Roll

for W. Ch & Apl, 1863.

Present or absent Present

Stoppage, $ ..... 100 for .....

Due Gov't, $ ..... 100 for .....

Valuation of horse, $ 100

Valuation of horse equipments, $ 100

Remarks: .....

Book mark:

Examined

To 26 Ky.

Lafayette Bennett

Rank Asst Surg. 26 Reg't Kentucky Infantry.

Appears on

Field and Staff Muster Roll

for May & June, 1863

Present or absent

Stoppage, $ ..... 100 for

Due Gov't, $ ..... 100 for

Valuation of horse, $ 100

Valuation of horse equipments, $ 100

Remarks: Promoted and
Mustered Surgeon of
6 Ky. Cav. June 12-1863
Vice Selby with that Rank

Book mark:

Examined

Ky.

Age ____ years.

Appears on the

Individual Muster-out Roll

of the organization named above. Roll dated

_____, 186__.

Muster-out is dated

_____, 1865.

Last paid to

_____, 1865.

Clothing account:

Last settled _____, 18__; drawn since $ 100

Due soldier $ 100; due U. S. $ 100

Am't for clothing in kind or money adv'd $ 100

Due U. S. for arms, equipments, &c., $ 100

Bounty paid $ 100; due $ 100

Remarks:

Book mark:

B 26 Ky

Lafayette Bennett
Asst Surgn 26 Reg't Ky Inf

NOTATION.

Book mark: K. v. P. 558 1113

Record and Pension Office,

WAR DEPARTMENT,

Washington, Sept. 15, 1889.

Upon evidence afforded by the records of this Department, and upon information furnished to the Adjutant General of the War Department, this officer is reported by this Department as having been mustered into service in the grade of Asst Surgeon

in the 26 Regiment Ky. Inf

on the 22 day of April

James M. Bailey, promoted

Service also alleged in 8, 45 13 Ky. Cav

U S A.

Bennett Samuel W.

Co. A., 26 Kentucky Inf.

Private | Sergeant

CARD NUMBERS.

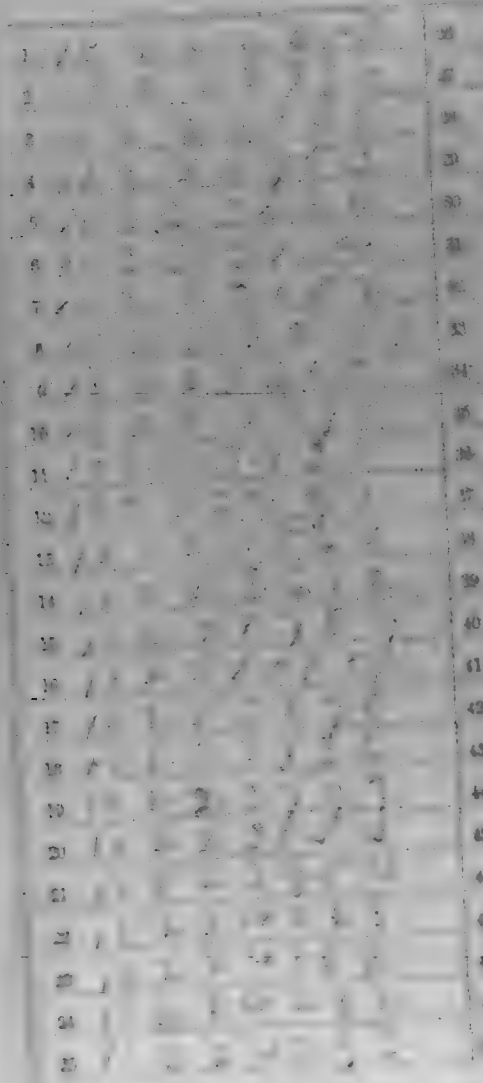

Number of personal papers herein

Book Mark:

See also

26 Ky.

[illegible], Co. [illegible], 26 Reg't Kentucky Infantry.

Age [illegible] years.

Appears on

Company Muster-in Roll

of the organization named above. Roll dated [illegible], 186[illegible].

Muster-in to date [illegible], 186[illegible].

Joined for duty and enrolled:

When [illegible], 186[illegible].

Where [illegible]

Period 3 years.

Remarks: [illegible]

Book mark:

[illegible]

26 Ky.

[illegible], Co. A, 26 Reg't Kentucky Infantry.

Appears on

Company Muster Roll

[illegible], 186[illegible].

[illegible]

Present or absent [illegible]

Stoppage, $ [illegible] 100 for [illegible]

[illegible]

Loan Gov't, $ [illegible] 100 for [illegible]

[illegible]

Remarks: [illegible]

[illegible]

Book mark: [illegible]

[illegible]

26 Ky.

Samuel L. Bennett

Pvt., Co. A, 26 Reg't Kentucky Infantry.

Appears on

Company Muster Roll

for Mar. & Apr., 1862.

Present or absent Present

Stoppage, $ ____ 100 for ____

Due Gov't, $ ____ 100 for ____

Remarks: ____

Book mark:

A. G. O. [illegible]

26 Ky.

B

Samuel H. Bennett

Pvt., Co. A, 26 Reg't Kentucky Infantry.

Appears on

Company Muster Roll

for Aug't June, 186 1.

Present or absent Present

Stoppage, $ ——— 100 for

Due Gov't, $ ——— 100 for

Remarks: Present Oct Dec

Aug't 1862

Book mark:

B

Samuel L. Brandt

Corp'l, Co. A, 26 Reg't Kentucky Infantry.

Appears on

Company Muster Roll

for July & Aug., 186 2.

Present or absent Present

Stoppages, $ 100 for

Due Gov't, $ 100 for

Remarks:

Book mark:

J. C. Pickett

26 Ky.

[illegible]

[illegible], Co. A, 26 Reg't Kentucky Infantry.

Appears on

Company Muster Roll

for [illegible], 186[illegible].

Present or absent [illegible]

Stoppage, $ ____ 100 for ____

Due Gov't, $ ____ 100 for ____

Remarks:

Book mark:

S 26 Ky.

Samuel P. Reynolds

Capt., Co. A, 26 Reg't Kentucky Infantry.

Appears on

Company Muster Roll

for Nov & Dec, 1862.

Present or absent Present

Stoppages, $ ____ 100 for ____

Due Gov't, $ ____ 100 for ____

Remarks: ____

Book mark: ____

S. P. Reynolds

26 Ky.

Pvt, Co. A, 26 Reg't Kentucky Infantry.

Appears on

Company Muster Roll

for ____, 186?

Present or absent ____

Stoppage, $____ 100 for ____

Due Gov't, $____ 100 for ____

Remarks: ____

Book mark: ____

(9) | 26 | Ky.

Samuel H. Barnett

Pvt., Co. F, 26 Reg't Kentucky Inf.

Appears on **Special Muster Roll**

for Oct. 31, 186-?

Present or absent Present

Stoppage, $ 100 for

Due Gov't, $ 100 for

Remarks:

Book mark:

S. H. Barnett

Signature.

C. S. 26 Ky.

[illegible], Co. A, 26 Reg't Kentucky Infantry.

Appears on

Company Muster Roll

for [illegible], 186[illegible]

Present or absent [illegible]

Stoppage, $ ..... 100 for .....

.....

Due Gov't, $ ..... 100 for .....

.....

Remarks: .....

.....

.....

.....

.....

.....

.....

.....

.....

.....

Book mark: .....

.....

26 Ky.

[illegible], Co. A, 26 Reg't Kentucky Infantry.

Appears on

Company Muster Roll

for [illegible], 186[illegible]

Present or absent [illegible]

Stoppage, $ [illegible] 100 for [illegible]

Due Gov't, $ [illegible] 100 for [illegible]

Remarks:

Book mark:

26 Ky.

, Co. A, 26 Reg't Kentucky Infantry.

Appears on

Company Muster Roll

for _____, 186 ?

Present or absent _____

Stoppage, $ _____ 100 for _____

_____

Due Gov't, $ _____ 100 for _____

_____

Remarks: _____

_____

_____

_____

_____

_____

_____

_____

_____

_____

_____

Book mark: _____

26 Ky.

[illegible], Co. A, 26 Reg't Kentucky Infantry.

Appears on

Company Muster Roll

for [illegible], 186[illegible]

Present or absent [illegible]

Stoppage, $ ..... 100 for .....

.....

Due Gov't, $ ..... 100 for .....

.....

Remarks: .....

.....

.....

.....

.....

.....

.....

.....

.....

.....

Book mark: .....

.....

_____, Co. A, 26 Reg't Kentucky Infantry.

Appears on

Company Muster Roll

for _____, 186_.

Present or absent _____

Stoppage, $_____ 100 for _____

_____

Due Gov't, $_____ 100 for _____

_____

Remarks: _____

_____

_____

_____

_____

_____

_____

_____

_____

_____

Book mark _____

_____

Ky.

, Co. , Reg't Kentucky Inf.

Age years.

Appears on a

Detachment Muster-out Roll

of the organization named above. Roll dated

, 186 .

Muster-out to date , 186 .

Last paid to , 186 .

Clothing account:

Last settled , 186 ; drawn since $ 100

Due soldier $ 100; due U. S. $ 100

Am't for cloth'g in kind or money adv'd $ 100

Due U. S. for arms, equipments, &c., $ 100

Bounty paid $ 100; due $ 100

Remarks:

Book mark:

13 21 Ky.

Samuel H Bennett

2 Lieut, Co. A, 26 Reg't Kentucky Inf.

Appears on

M. and D. Roll of Veteran Volunteers

of the organization named above. Roll dated

Camp Nelson Ky Feb 20, 1864.

When enlisted Jan 27, 1864.

When mustered in Jan 27, 1864.

Bounty paid, $ 60 100; due, $ 340 100

Company to which assigned A

Remarks: Reenlisted as Vet Vol under the provisions of G.O. 191 Cl Mar Dept dated Feb 1864 Entitled to a furlough of not less than 30 days to take effect from date of last muster

Book mark:

Harper

Copyist

Inv. 1022187 691

[illegible], Co. A, 26 Reg't Kentucky Infantry.

Appears on

Company Muster Roll

for [illegible], 186[illegible].

Present or absent [illegible]

Stoppages, $ [illegible] 100 for [illegible]

Due Gov't, $ [illegible] 100 for [illegible]

Remarks: [illegible]

[redacted], Co. A, 26 Reg't Kentucky Infantry.

Appears on

Company Muster Roll

for [redacted], 1864.

Present or absent [redacted]

Stoppage, $[redacted] 100 for [redacted]

[redacted]

Due Gov't, $[redacted] 100 for [redacted]

[redacted]

Remarks: [redacted]

[redacted], Co. A, 26 Reg't Kentucky Infantry.

Appears on

Company Muster Roll

for [redacted], 186[redacted].

Present or absent [redacted]

Stoppage, $ [redacted] 100 for [redacted]

Due Gov't, $ [redacted] 100 for [redacted]

Remarks:

Book mark

[illegible], Co. A, 26 Reg't Kentucky Infantry.

Appears on

Company Muster Roll

for [illegible], 186[illegible].

Present or absent [illegible]

Stoppages, $ [illegible] 100 for [illegible]

Due Gov't, $ [illegible] 100 for [illegible]

Remarks:

Book mark:

B

26 Ky.

Samuel W. Bennett

4 Sgt, Co. A, 26 Reg't Kentucky Infantry.

Appears on

Company Muster Roll

for Nov & Dec, 1864

Present or absent Present

Stoppage, $ ____ 100 for ____

Due Gov't, $ ____ 100 for ____

Remarks: ____

Book mark: ____

W H Payne

B 26 Ky.

Samuel W. Bennett

4 Sgt., Co. A, 26 Reg't Kentucky Infantry.

Appears on

Company Muster Roll

for Jan & Feb, 1865.

Present or absent. Present

Stoppage, $ ____ 100 for ____

Due Gov't, $ ____ 100 for ____

Remarks: ____

Book mark(s)

W Mayce

B 26 Ky.

Samuel W Bennett

3 Sgt, Co. A, 26 Reg't Kentucky Infantry.

Appears on

Company Muster Roll

for Nov & Dec, 1863.

Present or absent Present

Stoppage, $ ____ 100 for ____

____

Due Gov't, $ 0 88/100 for 1 Haversack & 1 Canteen.

Remarks: ____

____

____

____

____

____

____

____

____

____

Book mark: ____

____

W H Hayne

B 26 Ky.

Samuel W Bennett

3 Sgt, Co. A, 26 Reg't Kentucky Infantry.

Appears on

Company Muster Roll

for May & June, 1865

Present or absent Present

Stoppage, $ 100 for

Due Gov't, $ 100 for

Remarks: Due U.S. for 1 Haversack 40 cts 1 Canteen 45 cts = 85 cts

Book mark:

W W Sayre
Capt.

B 26 Ky.

Samuel W. Bennett

Pvt, Co. A, 26 Reg't Kentucky Inf.

Age 22 years.

Appears on Co. Muster-out Roll, dated

Salisbury N.C. July 10, 1865.

Muster-out to date July 10, 1865.

Last paid to Dec 31, 1864.

Clothing account:

Last settled Feb 19, 1864; drawn since $ 71.76/100

Due soldier $ .....100; due U. S. $ 100

Am't for cloth'g in kind or money adv'd $ 100

Due U. S. for arms, equipments, &c., $ 9.60/100

Bounty paid $ 160.00/100; due $ 240.00/100

Remarks: Due U.S. for one Colts Rifle and accoutrements Retained $8.00 and for one Haversack .95 and Canteen lost 65/100

[illegible]

W W Bayne

Bennett Samuel W.

....., Co. A, 35 Reg't [illegible]

2 Enclosures.

Bed Cards	Final Statements
Burial Records	Furloughs or L. of A
Certs. of Dis. for Discharge	Med. Certificates
C. M. Charges	Misl. Des. Lists
Descriptive Lists	Orders
Discharge Certificates	Pris. of War Record
Enlistment Papers 2	Resignations

Other papers relating to—

Admission to Hosp'l	Furlough or L. of A
Casualty Sheet	Med. Examination
Confinement	Misc. Information
Contracts	Pay or Clothing
Death or Effects	Personal Reports
Desertion	Rank
Discharge from Hosp'l	Transfer to Hosp'l
Discharge from Service	Transfer to V. R. C.
Duty	Transportation

DECLARATION OF RECRUIT.

I, _____ desiring to VOLUNTEER as a Soldier in the Army of the United States, for the term of THREE YEARS _____ months, Do Declare, That I was _____ years of age; that I have never been convicted by a Court Martial or other competent authority of any infamous crime or offence, or dishonorably or by sentence of a court-martial, or by order before the expiration of a term of enlistment, and I know of no impediment to my serving honestly and faithfully as a soldier for three years.

Given at _____ the _____ day of _____

Witness: _____

Enlisted at _____ 18__.

Enlisted by _____

Discharged _____ 18__.

(Residence of Recruit.)

No. _____

CONSENT IN CASE OF MINOR.

I, _____ Do certify, That I am the _____ of _____; that the said _____ is _____ years of age; and I do hereby freely give my consent to his volunteering as a Soldier in the Army of the United States for the period of THREE YEARS.

Given at _____

the _____ day of _____

Witness.

_____

_____

(A. G. O. No. 74 & 76.)

Note 1.—This Blank will be used for both enlistments and re-enlistments—no change of terms, &c. &c., in the original form. The recruiting officer is responsible that the proper blanks are furnished him, and that no unnecessary delay occurs in forwarding the returns of the enlistments. He will be furnished with a duplicate of each enlistment, to be retained by the mustering officer in case the original should be lost in the mail.

Note 2.—The Regiment and Company in which the soldier has served should be given on the back.

Note 3.—No enlistment holds to service. A muster-in roll, in all cases, previous payment of pay, bounty, &c. A duplicate roll must in all cases be filed in the office of the mustering officer. The mustering officer, commissary, or assistant commissary of musters, as the case may be, will countersign both enlistments and muster-in rolls as evidence of muster.

Adjutant General's Office, _____ 18__.

The mustering officer, commissary, or assistant commissary of musters, as the case may be, will countersign both enlistments and muster-in rolls as evidence of muster. A duplicate roll must in all cases be filed in the office of the mustering officer. The mustering officer, commissary, or assistant commissary of musters, as the case may be, will countersign both enlistments and muster-in rolls as evidence of muster.

Adjutant General's Office, _____ 18__.

A bounty of _____ dollars is hereby granted to _____ who is hereby assigned to the _____ Regiment of _____ as he having enlisted the soldier into the service of the United States before either of them is given to the disbursing officer.

VOLUNTEER ENLISTMENT.

STATE OF [illegible] TOWN OF [illegible]

I, [illegible] born in [illegible] in the State of [illegible] aged [illegible] years, and by occupation a [illegible] do hereby acknowledge to have voluntarily enlisted this [illegible] day of [illegible] 186[illegible] to serve as a **Soldier** in the **Army of the United States of America**, for the period of **FIVE YEARS**, unless sooner discharged by proper authority: Do also agree to accept such bounty, pay, rations, and clothing, as is, or may be, established by law for volunteers. And I, [illegible] do solemnly swear, that I will bear true faith and allegiance to the **United States of America**, and that I will serve them honestly and faithfully against all their enemies or opposers whomsoever; and that I will observe and obey the orders of the President of the United States and the orders of the officers appointed over me, according to the Rules and Articles of War.

Sworn and subscribed to at [illegible] this [illegible] day of January 1865. [illegible]

Sam'l B. Parmenter
Lt 26th Mass Vol Infty

I CERTIFY ON HONOR, That I have carefully examined the above-named Volunteer agreeably to the General Regulations of the Army, and that, in my opinion, he is free from all bodily defect and mental infirmity which would in any way disqualify him from performing the duties of a soldier.

[illegible]
Surgeon

I CERTIFY ON HONOR, That I have carefully explained the foregoing [illegible] to the above-named Volunteer, and that he well understands them; also, that previous to the [illegible] he was duly sworn to the same before me. And I further certify, that I have carefully examined the [illegible] and that he is entitled to receive [illegible] dollars bounty.

Sam'l B. Parmenter
26th Regiment of Infty Volunteers.

Mustered into the service of the United States by Capt. [illegible] Regiment of [illegible] Volunteers, on the [illegible] day of [illegible] 186[illegible]

[illegible]
Mustering Officer.

DECLARATION OF RECRUIT.

I, _____ desiring to VOLUNTEER as a Soldier in the Army of the United States, for the term of FIVE YEARS Do Declare, That I am _____ years and _____ months of age; that I have never been discharged from the United States service on account of insanity or by sentence of a court-martial, or by order before the expiration of a term of enlistment; and I know of no impediment to my serving honestly and faithfully as a soldier for three years.

Given at _____

the _____ day of _____

Witness:

_____ _____

_____ No. _____

Enlisted at _____

_____ 18 .

By _____

_____ Regiment of _____

_____

_____

_____ enlistment; last served in Company ( ) _____

_____ Regt't of _____

Discharged _____ 18 .

CONSENT IN CASE OF MINOR.

I, _____ Do certify, That I am the _____ of _____; that the said _____ is _____ years of age; and I do hereby freely give my consent to his voluntarily entering as a Soldier in the Army of the United States for the period of THREE YEARS.

Given at _____

the _____ day of _____

Witness:

_____

_____

(A. G. O. No. 71 & 72.)

NOTE 1.—This blank will be filled in each case by the officer mustering the recruit into the service, and the declaration—if necessary—be sworn to before a Justice of the Peace. The word "male" or "female" will be inserted after the word "Soldier," as the case may be.

NOTE 2.—The Recruit and Consent to be signed and sealed should be given to the Recruit.

NOTE 3.—An enlistment must, in all cases, precede payment of pay, bounty, premium, &c. A muster-in roll must, in all cases, be made out in the manner prescribed by the regulations, and transmitted to the Adjutant General's Office as evidence of muster-in. The mustering officer, commissary of subsistence, as the case may be, will countersign both documents as having mustered the soldier into the service of the United States before either of them is given to the enlisting officer.

VOLUNTEER ENLISTMENT.

STATE OF [illegible] TOWN OF [illegible]

I, [illegible] born in [illegible] in the State of [illegible] aged [illegible] years, and by occupation a [illegible] Do hereby acknowledge to have volunteered this [illegible] day of [illegible] 186[illegible], to serve as a **Soldier** in the **Army of the United States of America**, for the period of *THREE YEARS*, unless sooner discharged by proper authority: Do also agree to accept such bounty, pay, rations, and clothing, as are, or may be, established by law for volunteers. And I, [illegible] do solemnly swear, that I will bear true faith and allegiance to the **United States of America**, and that I will serve them honestly and faithfully against all their enemies or opposers whomsoever; and that I will observe and obey the orders of the President of the United States, and the orders of the officers appointed over me, according to the Rules and Articles of War.

Sworn and subscribed to, at [illegible] this [illegible] day of [illegible] 186[illegible]. } Samuel [illegible] Bennett

Before Sam D Burns [illegible] Recruiting Officer

I CERTIFY, ON HONOR, That I have carefully examined the above-named Volunteer, agreeably to the General Regulations of the Army, and that, in my opinion, he is free from all bodily defects and mental infirmity, which would in any way disqualify him from performing the duties of a soldier.

J. M. Bailey

Surg [illegible]

EXAMINING SURGEON.

I CERTIFY, ON HONOR, That I have minutely inspected the Volunteer, [illegible] previously to his enlistment, and that he was entirely sober when enlisted; that, to the best of my judgment and belief, he is of lawful age; and that, in accepting him as duly qualified to perform the duties of an able-bodied soldier, I have strictly observed the Regulations which govern the recruiting service. This soldier has [illegible] eyes, [illegible] hair, [illegible] complexion, is [illegible] feet [illegible] inches high.

Sam D Burns

26 Regiment of Kenty Volunteers,

RECRUITING OFFICER.

A G O No. 74 & 75

Mustered into the service of the United States, in Company [illegible] [illegible] Regiment of [illegible] Volunteers, on the 26 day of [illegible] 1864 at [illegible]

J. H. [illegible] [illegible]

Bennett Thomas E.

Co. D, 26 Kentucky Inf.

Unit | Unit

CARD NUMBERS.

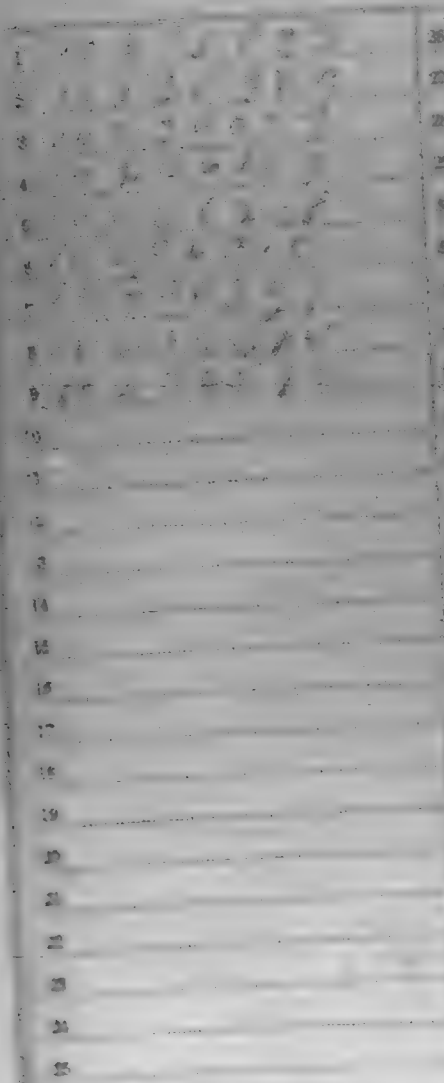

Number of personal papers herein

Book Mark:

See also

Ky.

26

A. J. Bissell

Pvt. Co. I, 26 Regt Kentucky Inf

[illegible] years.

Appears on

Company Muster Roll*

[illegible] 1864.

for

Joined for duty and enrolled:

When [illegible] 1862.

Where [illegible]

Period 3 years.

Mustered in:

When [illegible] 1862.

Where [illegible]

[illegible]

Present or absent

Stoppages, $ 100 for

Due Govt, $ 100 for

Remarks:

* Name entered [illegible]. No muster-in roll of this company on file. It was [illegible] a reinforcement to Co. B, 26th Regt. Ky. Inf. After [illegible] part of B. Was [illegible] dated March 1, 1862.

Remarks:

[illegible]

26 Ky.

[illegible] Simms B [illegible]

[illegible], Co. I, 26 Reg't Kentucky Infantry.

Appears on

Company Muster Roll

for [illegible], 186[illegible]

Present or absent

Stoppage, $ 100 for

Due Gov't, $ 100 for

Remarks:

Book mark:

26 Ky.

Thomas B Bennett

1st, Co. I, 26 Reg't Kentucky Infantry.

Appears on

Company Muster Roll

for July & Aug, 1864.

Present or absent Present

Stoppage, $ 100 for

Due Gov't, $ 100 for

Remarks:

Book mark:

26 Ky.

Pvt. Co. I, 26 Reg't Kentucky Infantry.

Appears on

Company Muster Roll

for Sept. Oct, 1864.

Present or absent Absent

Stoppages, $ ____ 100 for ____

Due Gov't, $ ____ 100 for ____

Remarks: Absent on Furlough by Order of Lt. Col. Jno. Cabell Comd'g Regt

Book mark:

D 26 Ky.

James B James

Pvt, Co. I, 26 Reg't Kentucky Infantry.

Appears on

Company Muster Roll

for Nov and Dec, 1864.

Present or absent Present

Stoppage, $ 100 for

Due Gov't, $ 100 for

Remarks:

Book mark:

26 Ky.

[illegible]

[illegible], Co. I, 26 Reg't Kentucky Infantry.

Appears on

Company Muster Roll

for [illegible], 186[illegible].

Present or absent [illegible]

Stoppage, $ ..... 100 for .....

.....

Due Gov't, $ ..... 100 for .....

.....

Remarks: .....

.....

.....

.....

.....

.....

.....

.....

.....

.....

Book mark: .....

[illegible]

26 Ky.

B

Thomas B Bennett

Pvt, Co. I, 26 Reg't Kentucky Infantry.

Appears on

Company Muster Roll

for Nov & Dec, 1864.

Present or absent Present

Stoppage, $ ____ 100 for ____

Due Gov't, $ ____ 100 for ____

Remarks: ____

Book mark: ____

26 Ky.

Samuel R Brown

Pvt, Co. I, 26 Reg't Kentucky Infantry.

Appears on

Company Muster Roll

for Dec 31, 1863.

Present or absent Present

Stoppage, $ ____ 100 for ____

Due Gov't, $ ____ 100 for ____

Remarks: ____

Book mark: ____

A

Thomas H Bennett

Pvt, Co. A, 26 Reg't Kentucky Inf.

Age 24 years.

Appears on Co. Muster-out Roll, dated

Salisbury N C, June 30, 1865.

Muster-out to date June 30, 1865.

Last paid to Oct 31, 1864.

Clothing account:

Last settled Oct 31, 1864; due $ 50 01/100

Due soldier $ .....100; due U. S. $ 100

Am't for cloth'g in kind or money adv'd $ 100

Due U. S. for arms, equipments, &c., $ 100

Bounty paid $ 25 100; due $ 75 100

Remarks:

Book mark:

[illegible] Co. [illegible] Reg't

Enclosures.

Bed Cards	Descriptive Lists
Burial Records	Final Statements
Certs. of Dis. for Discharge	Furloughs
C. M. Charges	Med. Des. Lists
Med. Certificates	Orders

Other papers relating to—

Admission to Hosp'l	Furlough
Casualty Sheet (Officer's)	Med. Examination
Confinement	Misc. Information
Contracts	Pay or Clothing
Death or Effects	Personal Reports
Desertions	Rank
Discharge from Hosp'l	Transfer to Hosp'l
Discharge from Service	Transfer to V. R. C.
Duty	Transportation

Hospital Number

Name

Age Nationality

Married or Single

Residence

Next of kin address of wife or nearest relative

Rank Regiment

Time admitted

From what source

Diagnosis: (in surgical cases state exactly seat and character of wound or injury)

On what occasion wounded

Date

Nature of missile or weapon

TREATMENT.

[HERE NOTE IMPORTANT COMPLICATIONS AND ALL OPERATIONS.]

RESULT AND DATE

Returned to duty
Oct. 11 1915

Kenneth Hunting

Co. A, 26 Kentucky Inf.

1st Sergeant. | 1st Sergeant.

CARD NUMBERS.

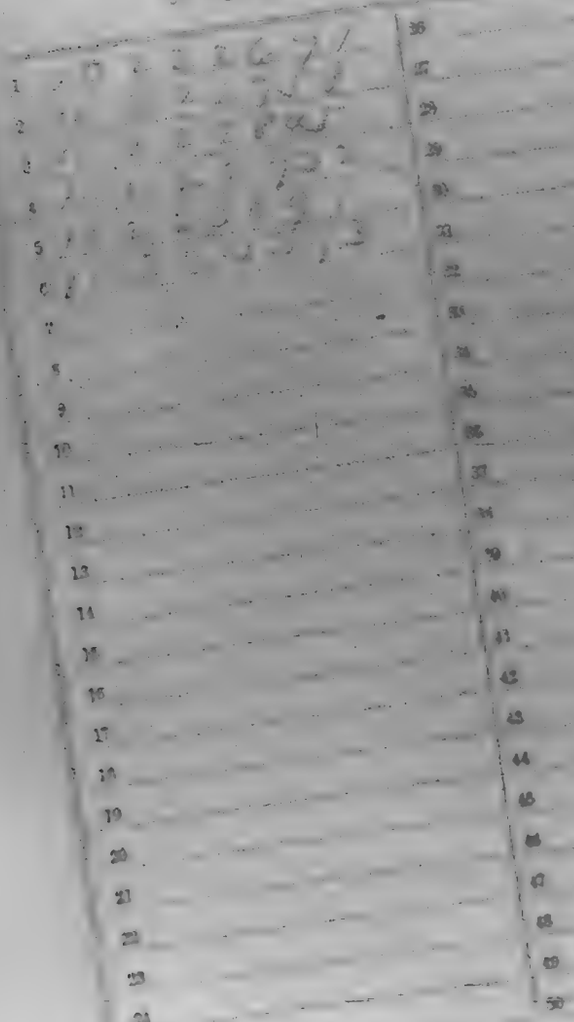

Number of personal papers herein

Book Mark:

See also

Ky.

26

B

[illegible] Bennett

Pvt. Co. C, 25 Reg't Kentucky Infantry.

Age [illegible] years.

Appears on

Company Muster-in Roll

of the organization named above. Roll dated [illegible], 186[illegible].

Mustered in to date [illegible], 186[illegible].

Joined for duty and enrolled:

When [illegible], 186[illegible].

Where [illegible]

Period [illegible] years.

Remarks: [illegible]

[illegible]

Book mark: [illegible]

[illegible]

26 Ky.

[illegible]

[illegible], Co. A, 26 Reg't Kentucky Infantry.

Appears on

Company Muster Roll

for [illegible], 186[illegible].

Present or absent [illegible]

Stoppage, $ [illegible] 100 for [illegible]

Due Gov't, $ [illegible] 100 for [illegible]

Remarks: [illegible]

Book mark: [illegible]

B 26 Ky.

[illegible]

U. S. [illegible], Co. A, 26 Reg't Kentucky Infantry.

Appears on

Company Muster Roll

for [illegible], 186[illegible].

Present or absent.

Stoppage, $ 100 for

Due Gov't, $ 100 for

Remarks: [illegible]

[illegible]

Book mark:

B 26 Ky.

William J. Bennett

Sergt, Co. A, 26 Reg't Kentucky Infantry.

Appears on

Company Muster Roll

for Sept & Oct, 1862.

Present or absent

Stoppage, $ ____ 100 for ____

Due Gov't, $ ____ 100 for ____

Remarks: Enl. at Louisville Ky.
Captd. May 1st 1862 at Cumberland
Died at Libby

B 26 Ky.

Wm. J. Bennett

Sergt., Co. A, 26 Reg't Kentucky Infantry.

Appears on

Company Muster Roll

for July & Aug., 1862.

Present or absent

Stoppage, $ 100 for

Due Gov't, $ 100 for

Remarks: Last Muster for Service Roll of Sick Oct 1862

Book mark:

[illegible]

[illegible], Co. A, 26 Reg't Kentucky Inf.

Age [illegible] years.

Appears on **Co. Muster-out Roll,** dated

[illegible], 186[illegible].

~~Muster-out to date~~ ....., 186 .

Last paid to [illegible], 186[illegible].

Clothing account:

Last settled ....., 186 ; drawn since $ 100

Due soldier $ ..... 100 ; due U. S. $ 100

Am't for cloth'g in kind or money adv'd $ 100

Due U. S. for arms, equipments, &c., $ 100

Bounty paid $ ..... 100 ; due $ 100

Remarks: [illegible]

Book mark:

Bennett William J.

Sgt, Co. A, 26 Reg't Ky Inf

Enclosures.

Bed Cards	Final Statements
Burial Records	Furloughs or L. of A
Certs. of Dis. for Discharge	Med. Certificates
C. M. Charges	Med. Des. Lists
Descriptive Lists	Orders
Discharge Certificates	Pris. of War Record
Enlistment Papers	Resignations

Other papers relating to—

Admission to Hosp'l	Furlough or L. of A
Casualty Sheet	Med. Examination
Confinement	Misc. Information
Contracts	Pay or Clothing
Death or Effects	Personal Reports
Desertion	Rank
Discharge from Hosp'l	Transfer to Hosp'l
Discharge from Service	Transfer to V. R. C.
Duty	Transportation

U.S. 1862.

2nd Tennessee Regiment

CASUALTY SHEET

No. _____

_____

_____ of Company C

_____ Regiment of _____

State Tennessee

_____

NATURE OF CASUALTY

_____

_____

_____

_____

War Department.

ADJUTANT GENERAL'S OFFICE

Washington, May 2 1863

This man died Dec 7

1862 at Camp Jackson Corinth

of wounds received at

Shiloh, Tenn. April 7th 1862

Thos. Pack

Assistant Adjutant General

Corrected

COMPARED WITH
AND CORRECTED BY
ROLLS

CASUALTY SHEET

Name:

Rank: *Company:* *Regiment:*

Arm: *State:*

Nature of Casualty:

CAUSE OF CASUALTY— Name of Disease, &c.

DEGREE OF DISABILITY.

BY WHOM CERTIFIED.

DATE OF DISCHARGE, DEATH, &c.

PLACE OF DISCHARGE, DEATH, &c.

BY WHOM DISCHARGED

FROM WHAT SOURCE THIS INFORMATION WAS OBTAINED.

REMARKS.

Clerk.

(119)

Erwin Anderson

Co. F, 26 Kentucky Inf.

Confed | Confed

CARD NUMBERS.

1		26	
2		27	
3		28	
4		29	
5		30	
6		31	
7		32	
8		33	
9		34	
10		35	
11		36	
12		37	
13		38	
14		39	
15		40	
16		41	
17		42	
18		43	
19		44	
20		45	
21		46	
22		47	
23		48	
24		49	
25		50	

Number of personal papers herein

Book Mark:

See also

Manner and Description of Built of a Detachment of Dental Rete and Subdivisions

[illegible] [illegible]

[illegible], New Co. F, 26 Reg't Kentucky Inf.

Appears on

Company Muster Roll

for [illegible], 186[illegible]

Present or absent [illegible]

Stoppages, $ [illegible] 100 for [illegible]

Due Gov't, $ [illegible] 100 for [illegible]

Remarks: [illegible]

Book mark: [illegible]

[illegible] Captain.

K 26 Ky.

Ander. J Kinder

Pvt., Now Cpl. F, 26 Reg't Kentucky Inf.

Appears on

Company Muster Roll

for Nov & Dec, 1864

Present or absent Present

Stoppage, $ ..... 100 for .....

Due Gov't, $ ..... 100 for .....

Remarks: Substitute

Book mark: .....

Kinder

(Sig.)

C 26 Ky.

Walter S. Swan

Pvt, Nov Cav F, 26 Reg't Kentucky Inf.

Appears on

Company Muster Roll

for Nov & Dec, 1864

Present or absent Present

Stoppages, $ ..... 100 for .....

Due Gov't, $ ..... 100 for .....

Remarks: Substitute

Book mark:

6 26 Ky.

Pvt., New Co. F, 26 Reg't Kentucky Inf.

Appears on

Company Muster Roll

for ..... 1865.

Present or absent .....

Stoppages, $ ..... 100 for .....

.....

Due Gov't, $ ..... 100 for .....

.....

Remarks: .....

.....

.....

.....

.....

.....

.....

.....

.....

.....

Book mark: .....

.....

Robert L Kinnard

Pvt, Name Co. F, 26 Reg't Kentucky Inf.

Appears on

Company Muster Roll

for May & June, 1865.

Present or absent Present

Stoppage, $ 100 for

Due Gov't, $ 100 for

Remarks: Substitute

Book mark:

Muster. Signature.

13 26 Ky.

Anderson Ferguson

Pvt., Co. F, 26 Reg't Kentucky Inf.

Age 21 years.

Appears on a

Detachment Muster-out Roll

of the organization named above. Roll dated

Salisbury N.C. July 6 1865

Muster-out to date July 1 1865.

Last paid to Dec 31 1864.

Clothing account:

Last settled never ; drawn since $ 99.31/100

Due soldier $ ..... 100 ; due U. S. $ 100

Am't for cloth'g in kind or money adv'd $ 100

Due U. S. for arms, equipments, &c., $ 100

Bounty paid $ ..... 100 ; due $ 100

Remarks:

Book mark

Cornd

Benson A. L.

....., Co. F 26 Reg't Ky Inf

2 Inclosures.

Bed Cards	Final Statements
Burial Records	Furloughs or L. of A
Certs. of Dis. for Discharge	Med. Certificates
C. M. Charges	Med. Des. Lists
Descriptive Lists	Orders
Discharge Certificates	Pris. of War Record
Enlistment Papers 1	Resignations

Other papers relating to—

Admission to Hosp'l	Furlough or L. of A.
Casualty Sheet	Med. Examination
Confinement	Misc. Information 1
Contracts	Pay or Clothing
Death or Effects	Personal Reports
Desertion	Rank
Discharge from Hosp'l	Transfer to Hosp'l
Discharge from Service	Transfer to V. R. C.
Duty	Transportation

No. 5

Enlisted at

As Substitute for

On the 5 day of Oct, 186

By

Board of Enrollment.

Dist. of

DECLARATION OF SUBSTITUTE.

I, _____, desiring to ENLIST in the **Army of the United States**, for ~~THREE~~ YEARS, **Do declare**, That I am _____ years and _____ months of age; that I have never been discharged from the United States service on account of disability or by sentence of a court martial; and I know of no impediment to my serving honestly and faithfully as a soldier for three years.

GIVEN at _____

the 1st day of October

WITNESS:

A G Jackson Capt Com Mar

2nd Asst Provost Marshal

Mustered into the United States Service 8th day of October 1864

A G Jackson Capt and Com

2nd Asst Provost Marshal

(No. 39.)

SUBSTITUTE

VOLUNTEER ENLISTMENT.

STATE OF [illegible]

TOWN OF [illegible]

I, [illegible] born in the State of [illegible], aged [illegible] years, and by occupation a [illegible], DO HEREBY ACKNOWLEDGE to have agreed with [illegible], Esq., of [illegible] to become his **SUBSTITUTE** in the Military Service, for a sufficient consideration paid and delivered to me, on the [illegible] day of [illegible], 186[illegible]; and having thus agreed with and [illegible], I DO HEREBY ACKNOWLEDGE to have enlisted this [illegible] day of [illegible] 186[illegible], to serve as a ***Soldier*** in the **Army of the United States of America,** for the period of ***THREE YEARS***, unless sooner discharged by proper authority: I do also agree to accept such bounty, pay, rations, and clothing, as are, or may be, established by law for soldiers. And I do solemnly swear that I will bear true and faithful allegiance to the ***United States of America;*** that I will serve them honestly and faithfully against all their enemies or opposers whomsoever; and that I will observe and obey the orders of the President of the United States, and the orders of the Officers appointed over me, according to the Rules and Articles of War.

SWORN and subscribed to at [illegible] this [illegible] day of [illegible] 186[illegible]. Before, [illegible]

[illegible]

We certify, on honor, That we have carefully examined the above-named Volunteer Substitute agreeably to the Regulations, and that, in our opinion, he is free from all bodily defects and mental infirmity which would in any way disqualify him from performing the duties of a soldier; that he was entirely sober when enlisted; that he is of lawful age, (not under 18 years;) and that, in accepting him as duly qualified to perform the duties of an able-bodied soldier, and as a Substitute in lieu of [illegible], drafted in [illegible], 186[illegible], we have strictly observed the Regulations which govern in such cases. This soldier has [illegible] eyes, [illegible] hair, [illegible] complexion; is [illegible] feet [illegible] inches high.

[illegible]

Provost Marshal.

[illegible]

Commissioner of Board.

[illegible]

Surgeon of Board.

Board of Enrollment of [illegible] *Dist. of* [illegible].

State of Kentucky } Set
County of Warren }

On this 5th day of October last,
before me personally appeared the above
named [illegible] Gaston Lewis, N. P.
Lewis, and to [illegible] Loving, and severally
made oath to the foregoing Statements
as true. Witness my hand, this date
aforesaid.

R. Gaston Lewis N.P.W.C.

I, A. H. Kinnaird do make Oath that I am the Sheriff of Butler County Kentucky, that I am personally and well acquainted with the above named Nathaniel Bivens, who signed the Deed of Release to me and acknowledged it, and I am a Resident of Butler County, Kentucky.

I further state that I saw a Deed of Conveyance from the Board of Revenue Commissioners, to the above named Nathaniel Bivens, for one hundred acres of land, and I saw the Governor sign the same, and I saw the Great Seal of the State affixed thereto, and I saw the said Deed delivered to the said Nathaniel Bivens.

A. H. Kinnaird

Sworn to and subscribed before me this 19th day of March 1866 and I do certify that the above named A. H. Kinnaird, was known to me to be a person of credit and veracity, and that his oath is entitled to full faith and credit.

Wm. Young

To the Board of Enrollment of the
3d Congressional District
of Kentucky Sitting at Covington for
C. H. Pendleton Co Kenton County Kentucky
Comes on a Substitute for said Pendleton who has
drafted under the recent call for 300000 men &
offers for Said Pendleton, Andrew Carlton Bowden,
a citizen of Bullitt County, Ky, who is
twenty one years of age, sound and healthy,
and free from any bodily infirmity
and from any legal exemption.

Robt Loring
Agent for said Pendleton

Andrew Carlton Bowden on oath says that he
is a citizen of Bullitt County Kentucky that
he is twenty one years of age and that he is
sound and healthy. That he agrees as a
Substitute for said Pendleton to serve for three years
in the stead of C. H. Pendleton of Kenton
County Kentucky if he is drafted under the
late call for 300000 men to serve for one year,
but that he is not drafted in said County Kentucky and that no
reason exists to prevent me from serving
as a Substitute.

X his mark

Andrew Jackson Bowden Sworn
to & subscribed [illegible]
[illegible]

Fenton, Isaac G.

Co. L, 26 Kentucky Inf.

1st Corporal. | Corporal.

CARD NUMBERS.

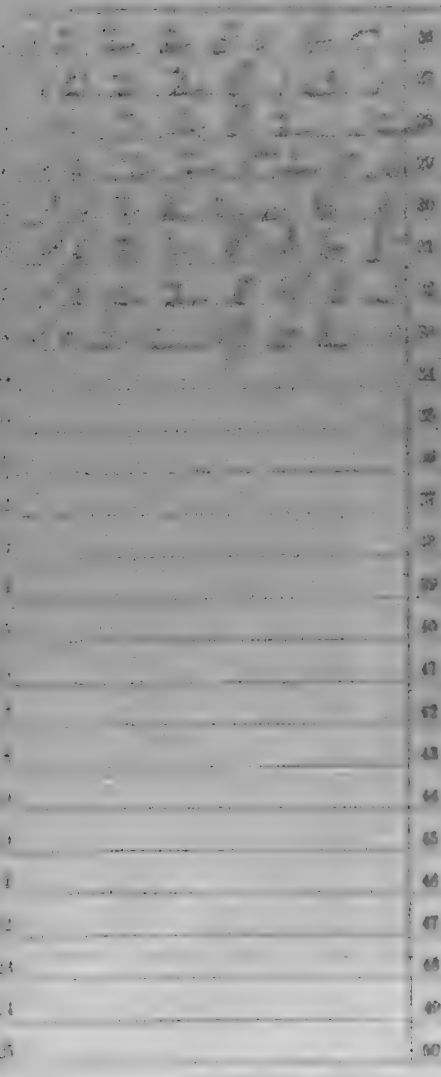

Number of personal papers herein

Look Mark:

See also

26 Ky.

Capt. Keigwin's Co., 26 Reg't Ky. Inf.*

Age [illegible] years.

Appears on

Company Muster-in Roll

of the organization named above. Roll dated [illegible], 186[illegible].

Mustered in this [illegible], 1862.

Joined for duty and enrolled: [illegible], 186[illegible].

When [illegible]

Where [illegible]

Period 3 years.

Remarks: [illegible]

* [illegible] Reg't Ky. Inf.

Book mark.

[illegible]

Co. D, 26 Reg't Kentucky Infantry.

Appears on

Company Muster Roll

for [illegible] 186[illegible]

Present or absent [illegible]

Stoppages, $ [illegible] 100 for [illegible]

Due Gov't, $ [illegible] 100 for [illegible]

Remarks: [illegible]

Book mark: [illegible]

[illegible]

[illegible], Co. D, 28 Reg't Kentucky Infantry.

Appears on

Company Muster Roll

for [illegible], 1862.

Present or absent [illegible]

Stoppages, $ [illegible] 100 for [illegible]

[illegible]

Due Gov't, $ [illegible] 100 for [illegible]

Remarks: [illegible]

[illegible]

Book mark:

[illegible]

Isaac G. Baxter

Capt. Co. D, 26 Reg't Kentucky Infantry.

Appears on

Company Muster Roll

for [illegible], 1862.

Present or absent. Present

Stoppages, $ ..... 100 for .....

.....

Due Gov't. $ ..... 100 for .....

.....

Remarks. Transferred Feb'y [illegible]

Not received.

.....

.....

.....

.....

.....

.....

.....

.....

Book mark:

[illegible]

Ky

B 26

[illegible] O 26 (Reg't Kentucky Inf.

Co. [illegible], Co. [illegible]

Appears on

List of Absentees at Special Muster

of August 18, 1862, (G. O. 92, A. G. O., 1862.)

Remarks: [illegible]

Book mark

C | 26 | Ky.

Jesse E. Benton

Pvt, Co. D, 26 Reg't Kentucky Infantry.

Appears on

Company Muster Roll

for [illegible], 1862.

Present or absent [illegible]

Stoppage, $ ____ 100 for ____

Due Gov't, $ ____ 100 for ____

Remarks: [illegible]

Book mark

B | 26 | Ky.

Jesse F. Barton

Pvt. Co. D, 26 Reg't Kentucky Infantry.

Appears on

Company Muster Roll

for Sept & Oct, 186 2.

Present or absent

Stoppage, $ 100 for

Due Gov't, $ 100 for

Remarks: Recruit

Only 14/62 - Forfeits

liability Contracted by

Absent W/O L. to

Enlistment Thirty

Book mark:

26 Ky.

Name of Soldier

Corp, Co. , 26 Reg't Kentucky Inf.

Age years.

Appears on Co. Muster-out Roll, dated

Wilmington, NC, March, 1865.

Muster-out to date , 186 .

Last paid to , 186 .

Clothing account:

Last settled , 186 ; drawn since $ 100

Due soldier $ 100; due U. S. $ 100

Am't for cloth'g in kind or money adv'd $ 100

Due U. S. for arms, equipments, &c., $ 100

Bounty paid $ 100; due $ 100

Remarks: Received July 1865 on Muster Roll of Co. [illegible] for services from [illegible]

Book, page

Examined

Benton Jesse G

Corpl Co. D, 26 Reg't Ky. Inf

3 Enclosures.

Bed Cards	Final Statements
Burial Records	Furloughs or L. of A
Certs. of Dis. for Discharge 1	Med. Certificates
C. M. Charges	Med. Des. Lists
Descriptive Lists	Orders
Discharge Certificates	Pris. of War Record
Enlistment Papers	Resignations

Other papers relating to—

Admission to Hosp'l	Furlough or L. of A
Casualty Sheet 2	Med. Examination
Confinement	Misc. Information
Contracts	Pay or Clothing
Death or Effects	Personal Reports
Desertion	Rank
Discharge from Hosp'l	Transfer to Hosp'l
Discharge from Service	Transfer to V. R. C.
Duty	Transportation

CERTIFICATE OF DISABILITY FOR DISCHARGE

In the case of

....

a .... Co. ....

.... Reg't of ....

Head Qrs Dept of the Miss.
St Louis Mo July 1864
To be discharged
By order of Maj Genl Rosecrans
S. Shaw Gregory
A. A. G.

COMPARED WITH AND C... A. G. O.

Received A. G. O. .... 186 .

ARMY OF THE UNITED STATES.

CERTIFICATE OF DISABILITY FOR DISCHARGE.

(To be used, in duplicate, in all cases of discharge on account of disability.)

[illegible] a Corporal of Captain [illegible]'s Company, (—) of the [illegible] Regiment of United States [illegible] was enlisted by Capt. [illegible] of the 5th Regiment of [illegible] at Hartford Kentucky on the 1st day of September, 1861, to serve 3 years; he was born in [illegible] in the State of [illegible] is 41 years of age, 5 feet 11 inches high, [illegible] complexion, [illegible] eyes, dark hair, and by occupation when enlisted a [illegible] During the last two months said soldier has been unfit for duty all days. (Here consult directions on Form 13, p. 269, Medical Dept. Gen. Reg.)

STATION:

DATE:

Commanding Company.

I CERTIFY, that I have carefully examined the said [illegible] of Captain [illegible]'s Company, and find him incapable of performing the duties of a soldier because of (Here consult par. 1131, p. 346, and directions on Form 19, p. 269, Med. Dept. Gen. Reg.) [illegible]

[illegible] Surgeon.

DISCHARGED, this 14 day of July 1861, at Hanover Mo,

By order of Col. Merrill Military Commander of [illegible]

[illegible] Commanding [illegible] Post.

NOTE 1.—When a *probable* case for pension, special care must be taken to state the degree of disability.

NOTE 2.—The *place* where the *soldier* desires to be *addressed* may be here added.

Town— [illegible] County— [illegible] State— [illegible]

[illegible] Gen. Mar. 30, 1861.]

(DUPLICATE.)

War Dept. A.G.O.
Mar 22. 1881.

Accepted as reforming to
Jesse G. Benton, Corpl,
Co. D. 26 Ky. Vols. who
was wounded in Rt. leg
in Battle of Pittsburg
Landing April 6th/62.

A.G.
Asst. Adj. Genl.

J.J.
A.

In Reference to

CASUALTY SHEET

OF WOUNDED.

J. G. Benton
Corpl, Company D
26 Regiment of Ky.
Volunteers in the service of the United States
Wounded in the leg at the battle of Pittsburg
Landing, April
6th, 1862.

CASUALTY SHEET.

Name, J. H. Benton

Rank, Corp. Company D Regiment, 20

Arm. Infty. State, Ky.

Place of casualty, Pittsburg Landing

Nature of casualty, Wound Rt Leg.

Date of casualty, April 6th 1862.

FROM WHAT SOURCE THIS INFORMATION WAS OBTAINED.

Report of Killed, Wounded, and Missing of the Regiment,

Brigade, Division, Corps, dated

Name of sick & wounded sent to Simms
Gen. Hosp. Marietta, Ohio, from Pitts
burg Landing. Official report to April
13, 1862.

E. C. Franklin Brig. Surg.

J. H. Benton, Clerk.

10-19-71.

1

Dis

DEATH AND DISABILITY ~~RECORDS~~.

Ky. C. Jan 19/63.

Mr Norton

Cor: Letter on file
from J. G. Benton
Corpl. Co. D. 26. Ky. Vols.
wounded in Ky by
accidental discharge
of Pistol Jany
Abt. 6 or 7/62.

I have
communicated with
Jesse G. Benton
Esq Jasper Co. Miss.

Clerk

J. J.

(To other similar name known
as that of Jesse G. Benton,
on roll of said Co.
3 21 63.

CASUALTY SHEET

No.

[illegible] of Company C

2 Regiment of [illegible]

State Volunteers.

NATURE OF CASUALTY.

[illegible]

CASUALTY SHEET.

Name:

Rank: *Company:* *Regiment:*

Arm: *State:*

Nature of Casualty:

CAUSE OF CASUALTY—(NAME OF DISEASE, &C.)

DEGREE OF DISABILITY.

BY WHOM CERTIFIED

DATE OF DISCHARGE, DEATH, &C.

PLACE OF DISCHARGE, DEATH, &C.

BY WHOM DISCHARGED.

FROM WHAT SOURCE THIS INFORMATION WAS OBTAINED.

REMARKS.

Clerk.

(170)

Fenton, Isaac

Co. A, 26 Kentucky Inf.

Private Unit

CARD NUMBERS.

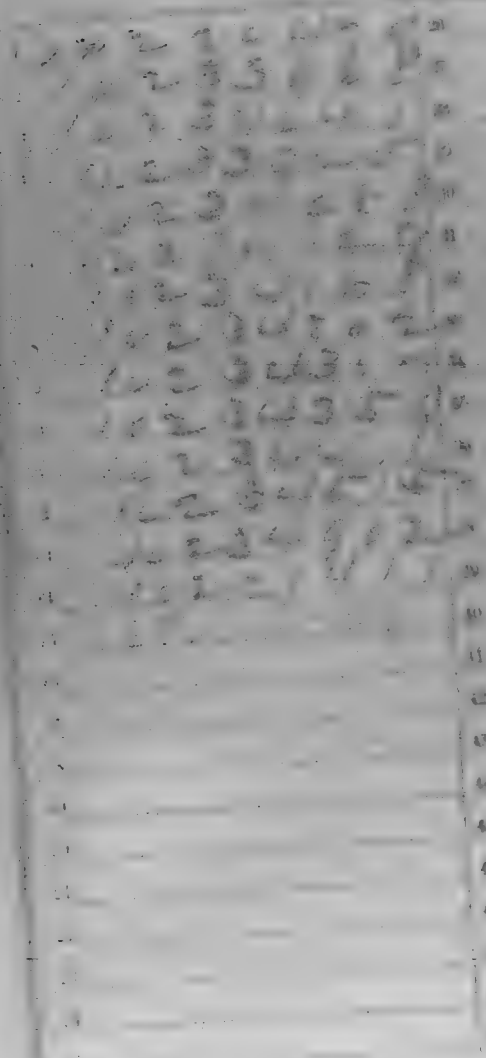

Number of personal papers herein

Look Here: C.W. 61-65 - 67

See also

Ky.

[illegible] 26

[illegible] Martin

[illegible], Co. [illegible], 26 Reg't Kentucky Inf.

Age [illegible] years.

Appears on an

Individual Muster-in Roll

of the organization named above. Roll dated [illegible], 1863.

Muster-in to date [illegible], 1863.

Joined for duty and enrolled:

When [illegible], 1863.

Where [illegible]

Period [illegible] years.

Remarks: [illegible]

Book mark: [illegible]

B 26 Ky.

James L. Benton

Pvt, Co. G, 26 Reg't Kentucky Infantry.

Appears on

Company Muster Roll

for March Apr, 1863.

Present or absent Present

Stoppages, $ 100 for

Due Gov't, $ 100 for

Remarks:

Book mark:

13 26 Ky.

Jesse L Baton

Pvt Co. G, 26 Regt Kentucky Infantry.

Appears on

Company Muster Roll

for May & June, 1863

Present or absent Present

Stoppages, $ ____ 100 for ____

Due Gov't, $ ____ 100 for ____

Remarks: ____

Book mark: ____

C Cutts

Ky.

B 26

James L. Baxter

Pvt., Co. G, 26 Reg't Kentucky Inf.

Appears on **Special Muster Roll**

for Dates Sept 18, 1863

Present or absent Present

Stoppage, $ ..... 100 for .....

Due Gov't, $ ..... 100 for .....

Remarks: .....

Book mark: .....

13 26 Ky.

James L Baxter

Pvt, Co. G, 26 Reg't Kentucky Infantry.

Appears on

Company Muster Roll

for Feb & Aug, 1863.

Present or absent Present

Stoppage, $ 100 for

Due Gov't, $ 100 for

Remarks:

Book mark:—

13 26 Ky.

Jesse L. Baxter

Pvt. Co. G, 26 Reg't Kentucky Infantry.

Appears on

Company Muster Roll

for Sept & Oct, 1863

Present or absent Present

Stoppage, $ 100 for

Due Gov't, $ 100 for

Remarks: Has not received

2 mos pay

Book mark:

C Cutts
Capt.

B 26 Ky.

Jesse L. Barton

Pvt., Co. G, 26 Reg't Kentucky Infantry.

Appears on

Company Muster Roll

for Nov & Dec, 1863.

Present or absent Present

Stoppage, $ 100 for

Due Gov't, $ 100 for

Remarks:

NOT FILED ON FILE, A.G.O.

Book mark:

Comm

26 Ky.

Sergt. Gordon

Co. G, Co. G. 26 Reg't Kentucky Infantry.

Appears on

Company Muster Roll

for 2nd Qtr 1864.

Present or absent Present

Stoppage, $ 100 for

Due Gov't, $ 100 for

Remarks: Could not be
enlisted Pris in Ky
never long enough
under the Draft Act
right of Pris
Citizen

Book mark:

Clerk.

26 Ky.

C

Jesse J. Fenton

Pvt., Co. C, 2d Reg't Kentucky Infantry.

Appears on

Company Muster Roll

for May & June, 1864.

Present or absent Absent

Stoppage, $ ____ 100 for ____

Due Gov't, $ ____ 100 for ____

Remarks: Could not be
enlisted because he
had not been in the
C.S. service long enough

Book mark:

26 Ky.

Jesse L Benton

Pvt, Co. G, 26 Reg't Kentucky Infantry.

Appears on

Company Muster Roll

for July & Aug, 1864.

Present or absent Absent

Stoppage, $ 100 for

Due Gov't, $ 100 for

Remarks: Absent sick at Louisville Ky. Record of Hospital Transfer has been received at this office

Book mark:

, Co. G, 26 Reg't Kentucky Infantry.

Appears on

Company Muster Roll

for _____, 186 .

Present or absent.

Stoppages, $ _____ 100 for _____

Due Gov't, $ _____ 100 for _____

Remarks: Discharged

Book mark:

Ky.

Co. [illegible]

[illegible] Co.

[illegible], Co. [illegible], [illegible] Reg't Kentucky Inf.

Appears on

Company Muster Roll

for [illegible], 186[illegible]

Present or absent [illegible]

Stoppage, $[illegible] 100 for [illegible]

[illegible]

Due Gov't, $[illegible] 100 for [illegible]

[illegible]

Remarks: [illegible]

Book mark: [illegible]

Ky.

Age ___ years.

Appears on a

Individual Muster-out Roll

of the organization named above. Roll dated ___, 186__.

Muster-out to date ___, 186__.

Last paid to ___, 186__.

Clothing account:

Last settled ___, 1863; drawn since $ 100

Due soldier $ ___ 100; due U. S. $ 100

Am't for cloth'g in kind or money adv'd $ 100

Due U. S. for arms, equipments, &c., $ 100

Bounty paid $ 100; due $ 100

Remarks:

Book mark

26 Ky.

[illegible], Co. [illegible], 26 Reg't Kentucky Inf.

Age [illegible] years.

Appears on **Co. Muster-out Roll**, dated [illegible], 186 .

[illegible], 186 .

Muster-out to date [illegible], 186 .

Last paid to

Clothing account:

Last settled [illegible], 186 ; drawn since $ 100

Due soldier $ 100; due U. S. $ 100

Am't for cloth'g in kind or money adv'd $ 100

Due U. S. for arms, equipments, &c., $ 100

Bounty paid $ 100; due $ 100

Remarks: [illegible]

Book mark

B 26 Ky.

Sgt. T. Benton

Co. E. 26 Regt Ky Inf

NOTATION.

Book mark: 6061 — B - 189

War Department,
~~Adjutant General's Office.~~
2 & 7th Div

Washington, Oct 3, 1889

Application for certificate in lieu of lost discharge

from Certificate — furnished.

Benton John H.

Co. C, 26 Kentucky Inf.

Private | Private

CARD NUMBERS.

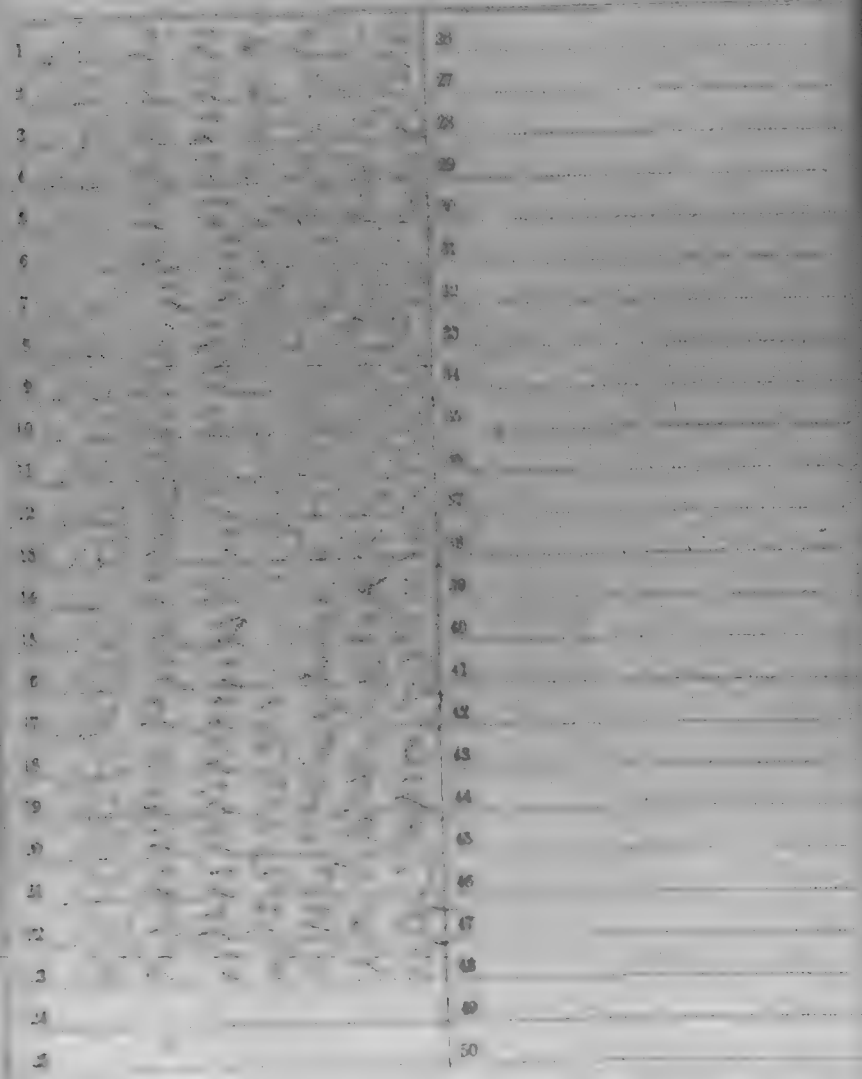

Number of personal papers herein

Book Mark:

See also

26 Ky.

[illegible], Capt. Martingly's Co., 26 Reg't Ky. Inf.*

Age [illegible] years.

Appears on

Company Muster-in Roll

of the organization named above. Roll dated [illegible], 186[illegible]

Mustered in to date [illegible], 186 .

Joined for duty and enrolled:

When [illegible], 186 .

Where [illegible]

Period [illegible] years.

Remarks: [illegible]

* [illegible]

Book mark: [illegible]

26 Ky.

[illegible]

U. S., Co. C, 26 Reg't Kentucky Infantry.

Appears on

Company Muster Roll

for [illegible], 186[illegible].

Present or absent [illegible]

Stoppages, $ ____ 100 for ____

Due Gov't, $ ____ 100 for ____

Remarks: [illegible]

Book mark: [illegible]

[illegible], Co. C, 26 Reg't Kentucky Infantry.

Appears on

Company Muster Roll

for [illegible], 186[illegible]

Present or absent [illegible]

Stoppages, $ ..... 100 for .....

Due Gov't, $ ..... 100 for .....

Remarks: .....

FROM SECOND ADMISSION ROLL.

Book mark: .....

Ky.

26

[illegible], Co. C, 26 Reg't Kentucky Infantry.

Appears on

Company Muster Roll

for [illegible], 186[illegible]

Present or absent [illegible]

Stoppage, $ [illegible] 100 for [illegible]

Due Gov't, $ [illegible] 100 for [illegible]

Remarks:

Book mark:

26 Ky.

[illegible], Co. C, 26 Reg't Kentucky Infantry.

Appears on

Company Muster Roll

for [illegible], 186[illegible].

Present or absent [illegible]

Stoppage, $ [illegible] 100 for [illegible]

Due Gov't, $ [illegible] 100 for [illegible]

Remarks:

Book mark:

[illegible]

Copyist.

26 Ky.

Co. C, 26 Reg't Kentucky Infantry.

Appears on

Company Muster Roll

for [illegible], 186[illegible].

Present or absent [illegible]

Stoppage, $ ..... 100 for .....

Due Gov't, $ ..... 100 for .....

Remarks:

Book mark:

[illegible], Co. C, 26 Reg't Kentucky Infantry.

Appears on

Company Muster Roll

for [illegible], 186[illegible]

Present or absent [illegible]

Stoppage, $ ____ 100 for ____

Due Gov't, $ ____ 100 for ____

Remarks:

Book mark:

26 Ky.

[illegible], Co. C, 26 Reg't Kentucky Infantry.

Appears on

Company Muster Roll

for [illegible], 186[illegible]

Present or absent [illegible]

Stoppage, $ [illegible] 100 for [illegible]

Due Gov't, $ [illegible] 100 for [illegible]

Remarks:

Book mark:

[illegible], Co. [illegible], 26 Reg't Kentucky Inf.

Appears on **Special Muster Roll**

for [illegible], 186[illegible]

Present or absent [illegible]

Stoppage, $ [illegible] 100 for [illegible]

Due Gov't, $ [illegible] 100 for [illegible]

Remarks:

Book mark:

12 26 Ky.

[illegible], Co. C, 26 Reg't Kentucky Infantry.

Appears on

Company Muster Roll

for [illegible], 186[illegible]

Present or absent [illegible]

Stoppage, $ ____ 100 for ____

Due Gov't, $ ____ 100 for ____

Remarks: ____

Book mark: ____

[illegible], Co. C, 26 Reg't Kentucky Infantry.

Appears on

Company Muster Roll

for [illegible], 186[illegible].

Present or absent [illegible]

Stoppage, $ ..... 100 for .....

.....

Due Gov't, $ ..... 100 for .....

.....

Remarks: .....

.....

.....

.....

.....

.....

.....

.....

.....

.....

Book mark: .....

.....

(Over)

26 Ky.

[illegible]

[illegible], Co. C, 26 Reg't Kentucky Infantry.

Appears on

Company Muster Roll

for [illegible], 186[illegible]

Present or absent [illegible]

Stoppage, $ ..... 100 for .....

.....

Due Gov't, $ ..... 100 for .....

.....

Remarks: [illegible]

[illegible]

[illegible]

.....

.....

.....

.....

.....

.....

Book mark: .....

.....

[illegible], Co. C, 26 Reg't Kentucky Infantry.

Appears on

Company Muster Roll

for [illegible], 186 2.

Present or absent [illegible]

Stoppages, $ ____ 100 for ____

Due Gov't, $ ____ 100 for ____

Remarks:

Book mark:

[illegible], Co. C, 26 Reg't Kentucky Infantry.

Appears on

Company Muster Roll

for [illegible], 186[illegible]

Present or absent [illegible]

Stoppage, $ [illegible] 100 for [illegible]

[illegible]

Due Gov't, $ [illegible] 100 for [illegible]

[illegible]

Remarks: [illegible]

[illegible]

Book mark: [illegible]

[illegible]

Ky.

, Co. , Reg't Kentucky Inf.

Age years.

Appears on a

Detachment Muster-out Roll

of the organization named above. Roll dated

, 186

Muster-out to date , 186 .

Last paid to , 186 .

Clothing account:

Last settled , 186 ; drawn since $ 100

Due soldier $ 100; due U. S. $ 100

Am't for cloth'g in kind or money adv'd $ 100

Due U. S. for arms, equipments, &c., $ 100

Bounty paid $ 100; due $ 100

Remarks:

Book mark

13 : 26 | Ky.

John H. Bowles

Pvt., Co. C, 26 Reg't Kentucky Inf.

Appears on

M. and D. Roll of Veteran Volunteers

of the organization named above. Roll dated

Camp Nelson Ky Feb 26, 1864.

When enlisted Jan 27, 1864.

When mustered in Jan 27, 1864.

Bounty paid, $ 60 100; due, $ 340 100

Company to which assigned

Remarks: Veteran Recruit
Reported under Act
June 15 1864 G.O. 191
War Dept Series
1863 Entitled to
Furlough & Travel
Pay to his
State for 30 days
from date of
original Enlistment

Book mark: No 22

Harper

(341)

10221237
NLM

Enlistment
Musician
Issued Feb. 20,
1864

, Co. C, 26 Reg't Kentucky Infantry.

Appears on

Company Muster Roll

for , 186

Present or absent

Stoppage, $ 100 for

Due Gov't, $ 100 for

Remarks:

Book mark:

, Co. C, 26 Reg't Kentucky Infantry.

Appears on

Company Muster Roll

for ____, 186 .

Present or absent ____

Stoppage, $ ____ 100 for ____

Due Gov't, $ ____ 100 for ____

Remarks: ____

Book mark: ____

26 Ky.

Co. C, 26 Reg't Kentucky Infantry.

Appears on

Company Muster Roll

For

Present or absent

Stoppages, $ 100 for

Due Gov't, $ 100 for

Remarks:

26 Ky.

, Co. C, 26 Reg't Kentucky Infantry.

Appears on

Company Muster Roll

for , 186 .

Present or absent

Stoppage, $ too for

Due Gov't, $ too for

Remarks:

Book mark:

, Co. C, 26 Reg't Kentucky Infantry.

Appears on

Company Muster Roll

for , 186 .

Present or absent

Stoppage, $ 100 for

Due Gov't, $ 100 for

Remarks:

Book mark:

18 26 **Ky.**

John H. Burton

Ed, Co. L, 26 Reg't Kentucky Inf.

Appears on

Descriptive List of Deserters

dated Jan. 12, 1864.

Deserted:

When Oct. 25, 1864.

Where Rockford, Ala.

Arrested:

When ....., 186 .

Where .....

Remarks: .....

.....

Book mark: .....

(851)

....., Co. ....., 26 Reg't Kentucky Inf.

Age ..... years.

Appears on **Co. Muster-out Roll,** dated

....., 186 .

Muster-out to date .....

Last paid to ....., 186 .

Clothing account:

Last settled ....., 186 ; drawn since $ 100

Due soldier $ ..... 100 ; due U. S. $ 100

Am't for clothing in kind or money adv'd $ 100

Due U. S. for arms, equipments, &c., $ 100

Bounty paid $ ..... 100 ; due $ 100

Remarks: .....

Book mark: .....

Benton John W.

Co. C, 2d Regt Ky I.

2 Enclosures.

Bed Cards	Final Statements
Burial Records	Furloughs or L. of A
Certs. of Dis. for Discharge	Med Certificates
C. M. Charges	Med. Des. Lists
Descriptive Lists	Orders
Discharge Certificates	Pris. of War Record
Enlistment Papers 2	Resignations

Other papers relating to—

Admission to Hosp'l	Furlough or L. of A
Casualty Sheet	Med. Examination
Confinement	Misc. Information
Contracts	Pay or Clothing
Death or Effects	Personal Reports
Desertion	Rank
Discharge from Hosp'l	Transfer to Hosp'l
Discharge from Service	Transfer to V. R. C.
Duty	Transportation

DECLARATION OF RECRUIT.

I, John W Benbow desiring to VOLUNTEER as a Soldier in the Army of the United States, for the term of THREE YEARS. Do Declare, That I am 22 years and 9 months of age; that I have never been discharged from the United States service on account of disability or by sentence of a court-martial, or by order before the expiration of a term of enlistment; and I know of no impediment to my serving honestly and faithfully as a soldier for three years.

Given at Lewis Cleon Ky

the 21st day of January 1863

Witness: Capt H Smithson

John W Benbow

No. ____

John W Benbow

Volunteered at Lewis Cleon Ky

January 21 1863

To serve 3 yrs

Enrolled 21 Regiment of Ky Cav

_____

_____

_____ enlistment; last served in Company C,

21st Regt of Ky Cav

Discharged _____ 18__

CONSENT IN CASE OF MINOR.

I, _____ do HEREBY CERTIFY, That I am the _____ of _____; that the said _____ was _____ years of age; and I do hereby freely give my consent to _____ enlisting in the Army of the United States for the period of THREE YEARS.

Given at _____

the _____ day of _____

Witness:

_____

_____

(A. G. O. No. 34 Series 1863)

Section 1.—No person will be enlisted or mustered into the military service as a recruit, who is under the age of eighteen years, or who has not the consent of parent or guardian, if a minor over that age and under twenty-one years, unless he is, or has been previously, regularly enlisted or mustered into the service.

Section 2.—The Recruiting Officer will certify on the muster and descriptive rolls the fact and evidence of the consent of parent or guardian, or that the recruit is of the age of twenty-one years.

Section 3.—All enlistments shall be for the period of three years, unless sooner discharged by proper authority.

Section 4.—A muster-in roll must, in all cases, be filed in the case of every recruit mustered into the service. The muster-in roll, commissary, or assistant commissary of musters as the case may be, who enlists or musters into the service of the United States any person under the age of twenty-one years, without the written consent of parent or guardian, if a minor over that age, is liable to the penalty of one hundred dollars.

A similar penalty is affixed to the enlistment or muster-in of any deserter, or person who has been convicted of any infamous crime, by the officer who enlists or musters such person into the service, knowing him to be such deserter or convict.

VOLUNTEER ENLISTMENT.

STATE OF Kentucky TOWN OF Camp Dick Robinson

I, John W Burton born in Kentucky

in the State of Tennessee aged 23 years,

and by occupation a Farmer Do solemnly swear (or affirm) to have

volunteered this 27th day of January 1864,

to serve as a **Soldier** in the **Army of the United States of America**, for the

period of **THREE YEARS** unless sooner discharged by proper authority. Do also

agree to accept such bounty, pay, rations, and clothing as are, or may be, established by law for volunteers. And I, John W Burton do

solemnly swear, that I will bear true faith and allegiance to the **United States**

of America, and that I will serve them honestly and faithfully against all their

enemies or opposers whomsoever; and that I will observe and obey the orders of

the President of the United States, and the orders of the officers appointed over

me, according to the Rules and Articles of War.

Sworn and subscribed to at Camp Dick Robinson Ky } John W Burton

this 27th day of January 1864, }

Before me, Lieut Col 26th Kentucky Vols

I CERTIFY, ON HONOR, That I have carefully examined the above-named Volunteer, agreeably to the General Regulations of the Army, and that, in my opinion, he is free from all bodily defects and mental infirmity, which would in any way disqualify him from performing the duties of a soldier.

J M Bailey

Surg 26th Ky

EXAMINING SURGEON.

I CERTIFY, ON HONOR, That I have minutely interrogated the Volunteer, _____, previously to his enlistment, and that he was entirely sober when enlisted; that, to the best of my judgment and belief, he is of lawful age and free from any physical disability or infirmity, which would render him unfit for the duties of an able-bodied soldier. I have minutely described the Volunteer, upon a general view, as follows: This subject has _____ eyes, _____ hair, _____ complexion, is _____ feet _____ inches high.

_____

_____ Regiment of _____ Volunteers.

RECRUITING OFFICER.

Mustered into the service of the United States, in Company _____, _____ Regiment of _____ Volunteers, on the _____ day of _____, 1864, at _____.

_____

_____

(A. G. O. No. 71 A. M.)

DECLARATION OF RECRUIT.

I, John H Benton, desiring to VOLUNTEER as a Soldier in the Army of the United States, for the term of THREE YEARS, Do Declare, That I am 23 years and 9 months of age; that I have never been discharged from the United States service on account of inability or by sentence of a court martial or by order before the expiration of a term of enlistment; and I know of no impediment to my serving honestly and faithfully as a soldier for three years.

GIVEN at Camp Clayton Ky

the 27th day of January 1864

Witness:
Capt H Smallhouse

John H Benton

No. ____

John H Benton
Mustered at Camp Burbridge
January 27th 1864.
To Date Dec 22nd 1863
22d Regiment Ky Vol Cav

Absent, sick; last heard from Company C
22d Regt Ky Vol Cav
Enlisted ____ 18 .

CONSENT IN CASE OF MINOR.

I, _____ do HEREBY CERTIFY, That I am the _____ of _____, that the _____ is _____ years of age; and I do hereby freely give my consent to his enlistment as a soldier in the Army of the United States for the period of THREE YEARS.

GIVEN at _____

the _____ day of _____

Witness:

_____

_____

AGE AND HEIGHT.

Note 1.—Any commissioned officer may administer the oath of enlistment, and no other person can. They will be mailed out to the recruiting officers and boards free of postage. A recruit will not be entitled to pay or bounty until he shall have been mustered into the service of the United States by the mustering officer of the regiment or detachment in which he enlists, and no person will be so mustered who is not free from any indebtedness to the United States, and who does not produce a certificate of discharge from the last regiment in which he served, if he has been in the service.

Note 2.—An enlisted man is entitled to one month's pay before being mustered into the service. A recruit will not be mustered into the service until he has been accepted by the mustering officer, to whom he will present the order for his enlistment. The mustering officer, on receiving the order, will muster the recruit into the service of the United States without delay, and give him a certificate to that effect, which will be his authority for calling upon the nearest recruiting officer for transportation to the place of rendezvous designated by the order. The mustering officer will also give a certificate of the same to the recruiting officer as evidence of the fact that the recruit has been mustered into the service, and the recruiting officer will thereupon pay the recruit the premium of $1 [illegible]

VOLUNTEER ENLISTMENT.

STATE OF Kentucky TOWN OF Camp Dick Robinson

I, John W. Benton born in Knox Co to the State of Tennessee aged 23 years, and by occupation a Farmer Do hereby acknowledge to have volunteered this 27th day of January 1864, to serve as a **Soldier** in the **Army of the United States of America**, for the period of *THREE YEARS* unless sooner discharged by proper authority: Do also agree to accept such bounty, pay, rations, and clothing, as are, or may be, established by Law for volunteers. And I, John W. Benton do solemnly swear, that I will bear true faith and allegiance to the **United States of America**, and that I will serve them honestly and faithfully against all their enemies or opposers whomsoever; and that I will observe and obey the orders of the President of the United States, and the orders of the officers appointed over me, according to the Rules and Articles of War.

Sworn and subscribed to at Camp Dick Robinson Ky } John W. Benton
this 27th day of January 1864 }
Before Saml. Bowman
1st Lt. Co. H 26th Ky. Recruiting Officer

I CERTIFY, ON HONOR, That I have carefully examined the above named Volunteer personally to the General Requirements of the Army, and that in my opinion, he is free from all bodily defects and mental infirmity, which would in any way disqualify him from performing the duties of a soldier.

J. B. Bailey
Surg 26th Ky
EXAMINING SURGEON.

I CERTIFY, ON HONOR, That I have minutely inspected the Volunteer, _____ previously to his enlistment, and that he was entirely sober when enlisted; that, to the best of my judgment and belief, he is of lawful age; and that, in accepting him as duly qualified to perform the duties of an able-bodied soldier, I have strictly observed the Regulations which govern the recruiting service. This soldier has Blue eyes, Black hair, Light complexion, is 5 feet 8 inches high.

Saml Bowman 1st
1st Regiment of Kentucky Volunteers,
RECRUITING OFFICER.

(A. G. O. No. 74 & 75.)

Mustered into the service of the United States, in Company C, 1st Regiment of Ky Volunteers, on the 27th day of January, 1864, at Camp Dick Robinson, Ky.

Wm. E. Merriman
Maj. 26th Ky Vol Inf
Mustering Officer

Co. [illegible], 26 Kentucky Inf.

Private

CARD NUMBERS.

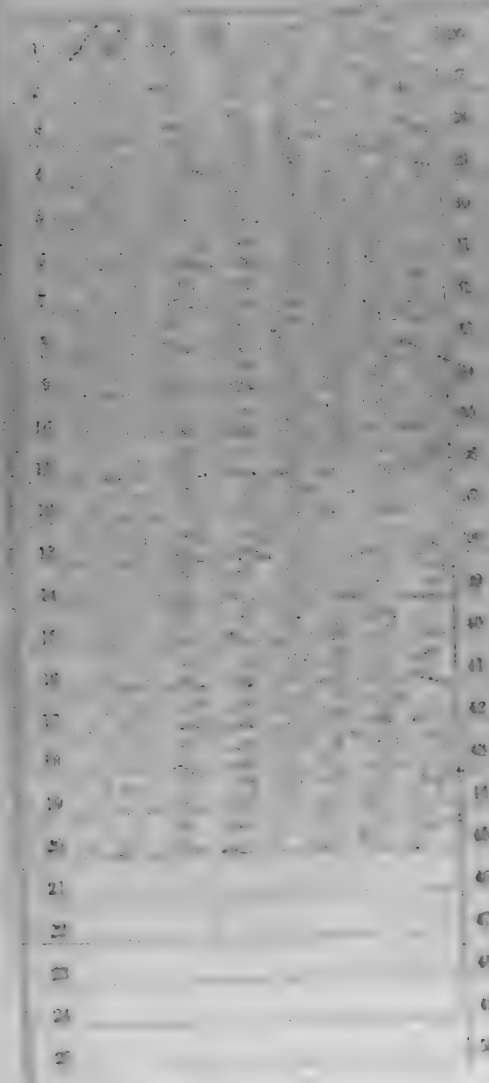

Number of personal papers herein

Last Muster.

Roll dated

Ky.

12

Appears with rank of ... on

Muster and Descriptive Roll of a Detachment of U. S. Vols. forwarded

for the ... Reg't Kentucky Inf. Roll dated ..., 186...

Where born ...

Age ... y'rs; occupation ...

When enlisted ..., 186...

Where enlisted ...

For what period enlisted ... years.

Eyes ...; hair ...

Complexion ...; height ... ft. ... in.

When mustered in ..., 186...

Where mustered in ...

Bounty paid $ ... 100; due $ ... 100

Where credited ...

Company to which assigned ...

Remarks: ...

Book mark: ...

Ky.

..... Co....., ... Reg't Kentucky Inf.

Age ..... years.

Appears on a

Detachment Muster-in Roll

of the organization named above. Roll dated

....., 186 .

Muster-in to date ....., 186 .

Joined for duty and enrolled:

When ....., 186 .

Where .....

Period ..... years.

Remarks: .....

.....

.....

.....

.....

.....

.....

Book mark: .....

.....

Copyist.

C.S. 26 Ky.

[illegible]

[illegible], Co. D, 26 Reg't Kentucky Infantry.

Appears on

Company Muster Roll

for [illegible], 1862.

Present or absent [illegible]

Stoppages, $ ____ ico for ____

Due Gov't, $ ____ ico for ____

Remarks: ____

Book mark: ____

26 Ky.

Co. D, 26 Reg't Kentucky Infantry.

Appears on

Company Muster Roll

for [illegible], 186[illegible]

Present or absent [illegible]

Stoppage, $ ..... 100 for .....

Due Gov't, $ ..... 100 for .....

Remarks:

Pauk mark: .....

Joshua W Benton

Pvt, Co. G, 26 Reg't Kentucky Inf.

Appears on **Special Muster Roll**

for Dated Oct 1 1863.

Present or absent Present

Stoppage, $ 100 for

Due Gov't, $ 100 for

Remarks:

Book mark:

B 26 Ky.

Joshua W Benton

Pvt, Co. D, 28 Reg't Kentucky Infantry.

Appears on

Company Muster Roll

for [illegible], 1863.

Present or absent

Stoppage, $ 100 for

Due Gov't, $ 100 for

Remarks:

Book mark:

Ky.

B 26

James W Burton

Pvt., Co. D, 26 Reg't Kentucky Infantry.

Appears on

Company Muster Roll

for May & June, 1863

Present or absent Present

Stoppage, $ ..... 100 for .....

Due Gov't, $ ..... 100 for .....

Remarks: .....

Book mark: .....

A 26 Ky.

[illegible], Co. D, 26 Reg't Kentucky Infantry.

Appears on

Company Muster Roll

for [illegible], 1863

Present or absent [illegible]

Stoppages, $ ..... 100 for .....

Due Gov't, $ ..... 100 for .....

Remarks: [illegible]

Book mark: .....

C 26 Ky.

[illegible] H Boulton

[illegible], Co. D, 26 Reg't Kentucky Infantry.

Appears on

Company Muster Roll

for [illegible], 1863.

Present or absent [illegible]

Stoppages, $ .....100 for .....

.....

Due Gov't, $ .....100 for.....

.....

Remarks: .....

[illegible]

.....

.....

.....

.....

.....

.....

.....

.....

.....

Book mark: .....

[illegible]

B 26 Ky.

Private Co. D, 26 Reg't Kentucky Infantry.

Appears on

Company Muster Roll

for ..... , 186 .

Present or absent .....

Stoppage, $ ..... 100 for .....

.....

Due Gov't, $ ..... 100 for .....

.....

Remarks: .....

.....

.....

.....

.....

.....

.....

.....

.....

Book mark: .....

Joshua M. Burton

Pvt., Co. D, 26 Reg't Kentucky Infantry.

Appears on

Company Muster Roll

for Aug 1864, 186[illegible].

Present or absent present

Stoppages, $ ..... 100 for .....

.....

Due Gov't, $ ..... 100 for .....

.....

Remarks: Could not re enlist
not having served long
enough.

.....

.....

.....

.....

.....

.....

.....

Book mark: .....

Lexington, —

(3) 26 Ky.

Jacob M Barnett

Sergt, Co. D, 26 Reg't Kentucky Infantry.

Appears on

Company Muster Roll

for May & June, 1864.

Present or absent Present

Stoppages, $ ..... 100 for .....

.....

Due Gov't, $ ..... 100 for .....

.....

Remarks: .....

.....

.....

.....

.....

.....

.....

.....

.....

Book mark: .....

.....

.....

26 Ky.

[illegible] Jacob H. Burton

[illegible], Co. D, 26 Reg't Kentucky Infantry.

Appears on

Company Muster Roll

for [illegible], 186[illegible]

Present or absent [illegible]

Stoppage, $ [illegible] 100 for [illegible]

Due Gov't, $ [illegible] 100 for [illegible]

Remarks: [illegible]

Book mark: [illegible]

J 26 Ky.

Joshua H. Fenton

Pvt, Co. D, 26 Reg't Kentucky Infantry.

Appears on

Company Muster Roll

for Sept & Oct, 1864.

Present or absent present

Stoppages, $ ..... 100 for .....

.....

Due Gov't, $ ..... 100 for .....

.....

Remarks: Paid last roll

.....

.....

.....

.....

.....

.....

.....

.....

.....

Book mark .....

E 26 Ky.

Joshua W. Benton

Sergt, Co. D, 26 Reg't Kentucky Infantry.

Appears on

Company Muster Roll

for Nov. and Dec., 1864

Present or absent Present

Stoppages, $ 100 for

Due Gov't, $ 100 for

Remarks:

Book mark:

Morgan

[illegible], Co. D, 26 Reg't Kentucky Infantry.

Appears on

Company Muster Roll

for [illegible], 186[illegible].

Present or absent [illegible]

Stoppages, $ [illegible] 100 for [illegible]

Due Gov't, $ [illegible] 100 for [illegible]

Remarks: [illegible]

Book mark: [illegible]

1 26 Ky.

[illegible], Co. D, 26 Reg't Kentucky Infantry.

Appears on

Company Muster Roll

for [illegible], 186 [illegible].

Present or absent [illegible]

Stoppage, $ .....100 for .....

.....

Due Gov't, $ .....100 for.....

.....

Remarks: [illegible]

.....

.....

.....

.....

.....

.....

.....

.....

.....

Book mark: .....

[illegible]

[illegible] Co. D, 26 Reg't Kentucky Infantry.

Appears on

Company Muster Roll

for [illegible], 186[illegible].

Present or absent [illegible]

Stoppages, $ [illegible] 100 for [illegible]

Due Gov't, $ [illegible] 100 for [illegible]

Remarks: [illegible]

Book mark: [illegible]

26 Ky.

[illegible] W. [illegible]

[illegible], Co. [illegible], 26 Reg't Kentucky Inf.

Age [illegible] years.

Appears on **Co. Muster-out Roll**, dated

[illegible], 186[illegible].

Muster-out to date, [illegible], 186[illegible].

Last paid to [illegible], 186[illegible].

Clothing account:

Last settled [illegible], 186[illegible]; drawn since $ [illegible] 100

Due soldier $ [illegible] 100; due U. S. $ [illegible] 100

Am't for cloth'g in kind or money adv'd $ [illegible] 100

Due U. S. for arms, equipments, &c., $ [illegible] 100

Bounty paid $ [illegible] 100; due $ [illegible] 100

Remarks: [illegible]

Book mark:

Ky.

Joshua H. Lawton

Co. H. 26 Reg't Kentucky Inf.

Age 31 years.

Appears on a

Detachment Muster-out Roll

of the organization named above. Roll dated

Muster-out to date June 30, 1865.

Last paid to Dec. 31, 1864.

Clothing account:

Last settled Dec. 31, 1863; drawn since $ 31.00

Due soldier $ ——— 100; due U. S. $ ——— 100

Am't for cloth'g in kind or money adv'd $ ——— 100

Due U. S. for arms, equipments, &c., $ 6.00 100

Bounty paid $ 25 100; due $ 75 100

Remarks: Left [illegible] for one [illegible] one [illegible] [illegible] [illegible] [illegible] [illegible]

[illegible]

Benton Joshua, Pvt.

, Co. D 24 Reg't Ky 24.

1 Inclosures.

Bed Cards	Final Statements
Burial Records	Furloughs or L. of A
Certs. of Dis. for Discharge	Med. Certificates
C. M. Charges	Med. Des. Lists
Descriptive Lists	Orders
Discharge Certificates	Pris. of War Record
Enlistment Papers 1	Resignations

Other papers relating to—

Admission to Hosp'l	Furlough or L. of A.
Casualty Sheet	Med. Examination
Confinement	Misc. Information
Contracts	Pay or Clothing
Death or Effects	Personal Reports
Desertion	Rank
Discharge from Hosp'l	Transfer to Hosp'l
Discharge from Service	Transfer to V. R. C.
Duty	Transportation

DECLARATION OF RECRUIT.

I, [illegible] desiring to ENLIST in the Kentucky Volunteers' Service of the United States for the term of THREE YEARS OR DURING THE WAR, Do DECLARE, That I am [illegible] years and [illegible] months of age; that I have never been discharged from the United States service on account of disability or by sentence of a court-martial, or by order before the expiration of a term of enlistment; and I know of no impediment to my serving honestly and faithfully as a soldier for three years.

GIVEN at [illegible]

the [illegible] day of August 1862

Witness:

Wm H Paul — John H Barlow

Wm H Paul
Sergeant of 6th Ky

No. [illegible]

Enlisted [illegible]

Kentucky Volunteers.

CONSENT IN CASE OF MINOR.

I [illegible] Do CERTIFY, That I am the [illegible] of [illegible] that the [illegible] years of age; and I do hereby freely give my consent to his enlisting as a Soldier of Kentucky Volunteers in the SERVICE OF THE UNITED STATES for the period of THREE YEARS OR DURING THE WAR.

GIVEN at [illegible]

the [illegible] day of [illegible]

Witness

STATE OF

TOWN OF

I born in

in the State of aged years,

and by occupation a Do HEREBY ACKNOWLEDGE to have

voluntarily enlisted this day of

186 as a **Soldier** of Kentucky Volunteers in the **Service of the United States of America,** for the period of THREE YEARS OR DURING THE WAR unless sooner discharged by proper authority: Do also agree to accept such bounty, pay, rations, and clothing, as are, or may be, established by law. And I do solemnly swear, that I will bear true faith and allegiance to the **United States of America,** and that I will serve them honestly and faithfully against all their enemies or opposers whomsoever; and that I will observe and obey the orders of the President of the United States, and the orders of the officers appointed over me, according to the Rules and Articles of War.

John H Barton

Sworn and subscribed to at

this day of 186

before

I CERTIFY ON HONOR That I have carefully examined the above named Recruit agreeably to the General Regulations of the Army, and that in my opinion he is free from all bodily defects and mental infirmity which would, in any way, disqualify him from performing the duties of a soldier.

G.W. Rowell

EXAMINING SURGEON.

I CERTIFY ON HONOR That I have carefully inspected the Recruit

previously to his enlistment, and that he was entirely sober when enlisted; that, to the best of my judgment and belief he is of sound mind; And that, in accepting him as duly qualified to perform the duties of an able-bodied soldier, I have strictly observed the Regulations which govern the recruiting service. This soldier has dark eyes, dark hair, dark complexion, is feet inches high.

E.E. Hewett

RECRUITING OFFICER.

Lenton Williams

Co. F, 26 Kentucky Inf.

Sergeant | 1st Lieutenant

CARD NUMBERS

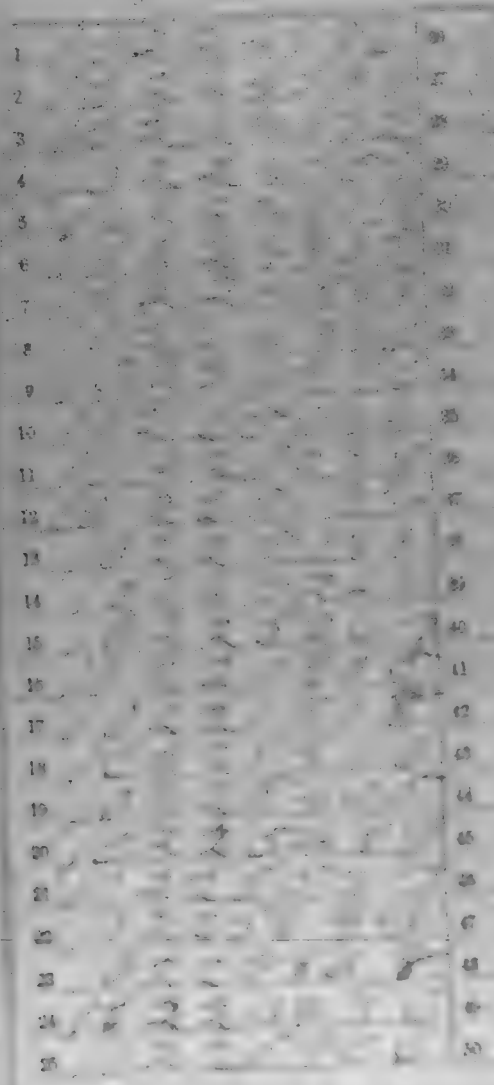

Number of personal papers herein

Book Mark: 0 0 2 1 - V. 1624 / 76

See also

William Benton

Sergt, Co. E, 26 Reg't Kentucky Infantry.

Age 22 years.

Appears on

Company Muster-in Roll

of the organization named above. Roll dated Camp Near Bardstown Ky March 7, 1862

Muster-in to date March 7, 1862.

Joined for duty and enrolled:

When September 1st, 186 .

Where Camp Boone, Ky.

Period 3 years.

Remarks:

Book mark:

B 26 Ky.

William Benton

5 Sgt. Co. B, 26 Regt Kentucky Infantry.

Appears on

Company Muster Roll

for Feb. 28, 1862.

Present or absent present

Stoppages, $ ..... 100 for .....

Due Gov't, $ ..... 100 for .....

Remarks: Mustered into the U.S. Service March 5/62 by Capt. H.C. Lankhead, A.D.C.

Jaxton

B 26 Ky.

William Barker

2d Sgt., Co. B, 26 Reg't Kentucky Infantry.

Appears on

Company Muster Roll

for March/62, 1862.

Present or absent Present

Stoppages, $ 100 for

Due Gov't, $ 100 for

Remarks:

Book mark:

J. Miller

B 26 Ky.

William Dutton

Sergt, Co. B, 26 Reg't Kentucky Infantry.

Appears on

Company Muster Roll

for Nov & Dec, 1862

Present or absent Present

Stoppage, $ 100 for

Due Gov't, $ 100 for

Remarks:

Book mark:

Ky.

William Burton

Sgt., Co. B, 26 Reg't Kentucky Inf.

Appears on

List of Absentees at Special Muster

of August 18, 1862, (G. O. 92, A. G. O., 1862.)

Remarks: Recruiting service in Ky by S.O. 44 Hdqrs Dept Cumb dated Aug 7-62

Book mark

Burton Copyist.

26 Ky.

William [illegible]

[illegible], Co. B, 26 Reg't Kentucky Infantry.

Appears on

Company Muster Roll

for [illegible], 186[illegible]

Present or absent [illegible]

Stoppages, $ [illegible] 100 for [illegible]

Due Gov't, $ [illegible] 100 for [illegible]

Remarks: [illegible]

Paid [illegible]

B 26 Ky.

William Benton

Sergt, Co. B, 26 Reg't Kentucky Infantry.

Appears on

Company Muster Roll

for Oct. 1862, 1862

Present or absent Absent

Stoppage, $ 100 for

Due Gov't, $ 100 for

Remarks: Detached recruiting

service by order

Genl Rousseau Aug 10 62.

Book mark:

Capt.

26 Ky.

Pvt. William Linton

Co. B, 26 Reg't Kentucky Infantry.

Appears on

Company Muster Roll

for Nov. & Dec., 186 2

Present or absent Present.

Stoppage, $ ..... 100 for .....

Due Gov't, $ ..... 100 for .....

Remarks: Enlisted Sept. 18
at Fayetteville, Va. Mustered
in Feb. 1862.

Book mark:

Ky.

26

William Smith

Lieut., Co. B, 26 Regt Kentucky Infantry.

Appears on

Company Muster Roll

for Sept. & Oct., 1863.

Present or absent.

Stoppages, $ 100 for

Due Gov't, $ 100 for

Remarks:

Book mark:

Copyist

Ky.

26

B

Wm Barton.

2 Sergt, Co. B, 26 Reg't Kentucky Inf.

Appears on Special Muster Roll

for Dated April 12, 1863.

Present or absent Present.

Stoppage, $ 100 for

Due Gov't, $ 100 for

Remarks:

Book mark:

B 26 Ky.

Wm Benton

2d Sergt., Co. B, 26 Reg't Kentucky Infantry.

Appears on

Company Muster Roll

for March & April, 1863.

Present or absent Present

Stoppages, $ 100 for

Due Gov't, $ 100 for

Remarks:

Book mark:

Hensley

B 26 Ky.

William Burton.

2 Sergt. Co. B, 26 Regt Kentucky Infantry.

Appears on

Company Muster Roll

for May & June, 1863.

Present or absent Absent

Stoppages, $ 100 for

Due Gov't, $ 100 for

Remarks:

Absent guarding prisoners,
Louisville.

Pinch mark

Mowrey

B 26 Ky.

William Barton.

Sergt., Co. B, 26 Reg't Kentucky Infantry.

Appears on

Company Muster Roll

for Dec. & Aug., 1863.

Present or absent Present.

Stoppage, $ 100 for

Due Gov't, $ 100 for

Remarks:

Book mark:

Ky.

B 26

William Benton.

2 Sergt. Co. B, 26 Reg't Kentucky Infantry.

Appears on

Company Muster Roll

for Sept & Oct, 1863.

Present or absent Present.

Stoppages, $ ____ 100 for ____

Due Gov't, $ ____ 100 for ____

Remarks: ____

Book mark: ____

B 26 Ky.

William Barton.

2 Sergt., Co. B, 26 Reg't Kentucky Infantry.

Appears on

Company Muster Roll

for Nov. & Dec., 1863.

Present or absent. Present.

Stoppages, $ ..... 100 for .....

Due Gov't, $ ..... 100 for .....

Remarks:

Book mark:

Ky.

Co. 13 Reg't Kentucky Inf.

Age years.

Appears on a

Detachment Muster-out Roll

of the organization named above. Roll dated

, 186

Muster-out to date , 186 .

Last paid to , 186 .

Clothing account:

Last settled , 186 ; drawn since $ 100

Due soldier $ 100; due U. S. $ 100

Am't for cloth'g in kind or money adv'd $ 100

Due U. S. for arms, equipments, &c., $ 100

Bounty paid $ 100; due $ 100

Remarks:

Ky.

B 26

William Benton

2 Sgt. Co. B. 26 Regt Kentucky Inf.

Appears on

M. and D. Roll of Veteran Volunteers

of the organization named above. Roll dated

Camp Nelson Ky Feb 24, 1864.

When enlisted Feb 1, 1864.

When mustered in Feb 1, 1864.

Bounty paid $ 00 100; due $ 340 100

Company to which assigned

Remarks: Mustered to date
Feb 1st 1864 under the
provisions of G.O. 191
War Dept dated Oct
18th 1863 entitled to a
proportionate bounty
of $340 on muster
out of the organization
to which mustered

Book mark:

Examined

Copyist.

UN. 4. 10221318 1881c

Plus Muster
to date Feb. 19
1864

Ky.

26

A3

William Butler

Co. A, Co. B, 26 Reg't Kentucky Infantry.

Appears on

Company Muster Roll

for Nov & Dec, 1864.

Present or absent Present

Stoppages, $ 100 for

Due Gov't, $ 100 for

Remarks: Returned Original to Co. B.

Book mark:

K 26 Ky.

William Hunter

Pvt. Co. B, 26 Reg't Kentucky Infantry.

Appears on

Company Muster Roll

for [illegible], 186[illegible].

Present or absent [illegible]

Stoppage, $ ..... 100 for .....

Due Gov't, $ ..... 100 for .....

Remarks: Mustered to Lieutenant [illegible] Rifles Mustered [illegible] [illegible] Returned

Book mark: .....

[illegible]

26 Ky.

12

William Beadle

Asst. , Co. B, 26 Reg't Kentucky Infantry.

Appears on

Company Muster Roll

for July & Aug., 1864.

Present or absent Present

Stoppage, $ 100 for

Due Gov't, $ 100 for

Remarks: Enlisted March 5th 1864 to serve three years

Book mark:

Ky.

26

B

William Baulch

Co. B, 26 Reg't Kentucky Infantry.

Appears on

Company Muster Roll

for [illegible], 1864.

Present or absent [illegible]

Stoppages, $ [illegible] 100 for [illegible]

Due Gov't, $ [illegible] 100 for [illegible]

Remarks: [illegible]

Book mark:

13 26 Ky.

William Benton

2nd Sgt. Co. B, 26 Reg't Kentucky Infantry.

Appears on

Company Muster Roll

for Nov-Dec, 1864.

Present or absent Present.

Stoppage, $ ..... 100 for .....

Due Gov't, $ ..... 100 for .....

Remarks: Veteran

Book mark:

Co. B, 26 Reg't Kentucky Infantry.

Appears on

Company Muster Roll

for ____, 186_.

Present or absent Present

Stoppage, $ ____ 100 for ____

Due Gov't, $ ____ 100 for ____

Remarks: ____

Book mark: ____

Present.

		Ky.

William Linton

A. H., Co. L, 7th Reg't Kentucky Inf.

Age 16 years.

Appears on an

Individual Muster-in Roll

of the organization named above. Roll dated Shelbyville Ky. June 24, 1863.

Muster-in to date Sept 11, 1863.

Joined for duty and enrolled:

When Sept 11, 1863.

Where Shelbyville Ky.

Period ..... years. Mustered out with the Regt

Remarks: Discharged on Surgeons Certificate of disability Sept 11/63 Joined Co. H, 11th Ky Cav. Sale of Except Compleyment Record H. Pat was sick at Louisville Ky when Regt left there on the 7th Oct 1863 and was left behind

Book mark:

UN. 4. 10220180 1891

26 Ky.

William Barker

Pvt., Co. B, 26 Reg't Kentucky Infantry.

Appears on

Company Muster Roll

for [illegible], 1865.

Present or absent [illegible]

Stoppage, $ [illegible] 100 for [illegible]

Due Gov't, $ [illegible] 100 for [illegible]

Remarks: [illegible]

Book mark: [illegible]

Ky.

26

[illegible]

[illegible], Co. B, 26 Reg't Kentucky Infantry.

Appears on

Company Muster Roll

for [illegible], 1864.

Present or absent [illegible]

Stoppages, $ [illegible] 100 for [illegible]

Due Gov't, $ [illegible] 100 for [illegible]

Remarks:

Book mark:

[illegible], Co. [illegible], 26 Reg't Kentucky Inf.

Age [illegible] years.

Appears on **Co. Muster-out Roll**, dated

[illegible], 1865.

[illegible], 1865.

Muster-out to date [illegible], 1865.

Last paid to [illegible]

Clothing account:

Last settled [illegible], 18[illegible]; drawn since $ [illegible] 00

Due soldier $ [illegible] 00; due U. S. $ [illegible] 00

Am't for cloth'g in kind or money adv'd $ [illegible] 00

Due U. S. for arms, equipments, &c., $ [illegible] 00

Bounty paid $ [illegible] 00; due $ [illegible] 00

Remarks: [illegible]

[illegible]

JUN.-5. 10226148 1891

Abel Hall Vice 2nd Pr
Richard Fremont

73 24th Ky.

William Benton
Co. B. 26th Ky. Inf

NOTATION.

Book mark 1623 of 1876

War Department.

Adjutant General's Office.

Washington, Oct 18 1876

Discharged to date
April 3 1863 for promotion
as 2d Lieutenant same
Co & Regt by S.O. No 33
Dept of the Ohio April 17 1863.

Summey

Benton Williams

Co. B. 20 Reg't R. I. Inf.

3 Enclosures.

Bad Cards
Burial Records
Certs. of Dis. for Discharge
C. M. Charges
Descriptive Lists
Discharge Certificates
Enlistment Papers ✓
Final Statements
Furloughs or L. of A
Med Certificates
Med. Dcs. Lists
Orders
Pris. of War Record
Resignations

Other papers relating to—

Admission to Hosp'l
Casualty Sheet
Confinement
Contracts
Death or Effects
Desertion
Discharge from Hosp'l
Discharge from Service
Duty
Furlough or L. of A
Med. Examination
Misc. Information
Pay or Clothing
Personal Reports ✓
Rank
Transfer to Hosp'l
Transfer to V. R. C.
Transportation

DECLARATION OF RECRUIT.

I, Wm Bowles, desiring to VOLUNTEER as a Soldier in the Army of the United States, for the term of THREE YEARS. Do Declare, That I am 23 years and one months of age; that I have never been discharged from the United States service on account of disability or by sentence of a court-martial, or by order before the expiration of a term of enlistment, and I know of no impediment to my serving honestly and faithfully as a soldier for three years.

Given at Camp Belcher Ky
the 1st day of February, 1864

Witness: Wm Bowles

No. 2

Wm Bowles
Mustered at Camp Belcher
this 1st day of Feb 1864
Wm Bowles
Private
Co. [illegible] Regiment of Ky Vols

2 enlistments; last served in Company (or Troop) [illegible]
[illegible] Regt of Ky Vols
discharged [illegible] 18

CONSENT IN CASE OF MINOR.

I, _____ Do CERTIFY, That I am the _____ of _____; that the said _____ is _____ years of age; and I do hereby freely give my CONSENT to his enlistment as a SOLDIER in the Army of THE UNITED STATES for the period of THREE YEARS.

Given at _____
the _____ day of _____

Witness.

_____

A. G. O. No. 74 & 75.

Note 1.—This blank will be used for both enlistments and re-enlistments—re-enlistment of veterans, &c. &c. in the volunteer service. They will be made out in all cases—one to accompany the return of the superintendent (when the recruiting officer is the Assistant General) and one to accompany the accounts of the officer who pays bounty, &c. The Regiment and Company in which the soldier last served should be given on the back.

Note 2.—An enlistment holds to service. A muster-in must, in all cases, precede payment of pay, bounty premium, &c. A muster-in roll must, in all cases, be filed in the case may be, will countersign both enlistments as having mustered the soldier into the service of the United States before either of them is given at the disbursing office.

A Assistant Generals Office as evidence of muster-in. The mustering officer, commissary, or assistant commissary of musters in the

VOLUNTEER ENLISTMENT.

STATE OF Kentucky — TOWN OF Camp Nelson

I, [illegible] born in Ohio Co in the State of Kentucky aged 25 years, and by occupation a Farmer Do HEREBY ACKNOWLEDGE to have volunteered this 2nd day of February 1864 to serve as a **Soldier** in the Army of the United States of America, for the period of THREE YEARS unless sooner discharged by proper authority: Do also agree to accept such bounty, pay, rations, and clothing, as are, or may be, established by law for volunteers. And I, Wm Bartlett do solemnly swear, that I will bear true faith and allegiance to the **United States of America**, and that I will serve them honestly and faithfully against all their enemies or opposers, whomsoever; and that I will observe and obey the orders of the President of the United States, and the orders of the officers appointed over me, according to the Rules and Articles of War.

Sworn and subscribed at Camp Nelson Ky this 2nd day of February 1864 before me Dan'l Bonnell Lieut Col & Mustering Officer

I CERTIFY ON HONOR, That I have carefully examined the above-named Volunteer, agreeably to the Regulations of the Army, and that, in my opinion, he is free from all bodily defects and mental infirmity, which in any way disqualify him from performing the duties of a soldier.

[illegible]
Examining Surgeon.

I CERTIFY ON HONOR, That I have carefully inspected the Volunteer, [illegible] previous to his enlistment and that he was entirely sober when enlisted; that to the best of my judgment and belief, he understands the duties he is now assuming; that he is duly qualified to perform the duties of a soldier; that I have strictly observed the Regulations which govern the recruiting service in the selection of Recruits; and that I have mustered him into the service of the United States this 2nd day of February 1864 at Camp Nelson Ky

Dan'l Bonnell Lieut Col
Mustering Officer.

Mustered into the service of the United States, as Private, Company [illegible] Regiment of Kentucky Volunteers, on the 2nd day of February, 1864 at Camp Nelson Ky

Dan'l Bonnell Lieut Col
Mustering Officer.

(A. G. O. No. 54 & 56.)

Hd Qrs 1st Brig 3d Div 25th A.C
In the field N.C. April 6th 1865

Respectfully forwarded.

[signature]
Col
13th New York Heavy Brigt

2d Div 25th A.C
April 6th 1865

Respectfully forwarded recommended

[signature]
Lieut Col
13th N.Y. Heavy Artillery

Hd Qrs 2d Div 25th A.C
April 6th 1865

Respectfully forwarded recommended

[signature]
Lieut Col
13th N.Y. Heavy Artillery

1st Lieut. 26th Reg. Col'd Troops.
April 6. 1865.

Lieut. William. 1st Regt.
B.G. Vol. Inf. 26th U.S.C.T. 1865

Transmits order to muster him
with Commission as 1st Lieut. B.G.
26th U.S.C.T. and asks to be
discharged in order to
accept Commission

1st Lieut 26th U.S.C.T.
Is hereby directed to report in person to Col. Wm. F. Bascom Comdg Post Point of Rocks Md for assignment to duty.

By Command of Maj. Gen. Hancock
[signature]
Capt & A.A.G.

Headqrs 1st Div A.C.
Camp near Pikes
Raleigh N.C. April 15th 1865

Respectfully forwarded approved.

Discharge should date April 3rd 1865

[signature]
Major U.S.V.
A.A.G.

Headqrs Dept of N.C.
Raleigh N.C. April 15th 1865

Respectfully forwarded approved.

[signature]
Lieut Col
A.A.G.

Headquarters ... 26th ... Regiment Kentucky Vol Volunteers.

I, William Barton, 1st Lieut Co B 26th Ky, have the honor to make application for discharge as an enlisted man, in the 26th Regiment Kentucky Vol Volunteers, commanded by Colonel [illegible], to accept a commission as 2nd Lieut in Company B of said regiment.

I was enrolled as a private enlisted man in Company B. 26th Regiment Kentucky Volunteers, by [illegible], 186[illegible], and mustered into the service of the United States as an enlisted man [illegible] Kentucky 26th 186[illegible], by [illegible], U. S. A.

I was last mustered for pay as an enlisted man [illegible] Ky 26th 186[illegible], and was paid [illegible], 186[illegible], by [illegible].

I was commissioned as a 2nd Lieut by the Governor of Kentucky, the date of my commission being March 13th, 1865, which was received and accepted by me April 4th, 1865. I entered upon duty as such April 4. 1865 by virtue of said commission, a vacancy existing in the said grade of 2nd Lieut in Company B, same Regiment, caused by the promotion of [illegible] Co B 26th

I was again commissioned by the Governor of as a

186, the commission was received and accepted by me 186. I entered upon duty as a

186, by virtue of such commission, there being a vacancy in the same grade in Company, same regiment, caused by the of

I was last paid as a commissioned officer by , up to , 186.

Number of enlisted men in the Company into which I desire to be mustered, at the date of entry upon duty, 53. Number of commissioned officers in the Company at same date, 2. It now has Two officers and 52 enlisted men. The reasons why I have not been discharged and mustered at an earlier date, are as follows: [illegible]

William Barton
Company B 26th Regiment Kentucky Volunteers.

Headquarters 26th Regiment Kentucky Infty. Volunteers.

I, W. B. Smith Col, commanding the 26th Regiment Kentucky Infty Volunteers, do certify upon honor, that the facts and statements above made by 1st Lieut. William Barton are correct.

W. B. Smith Col
Commanding 26th Regiment Ky. Infty. Volunteers.

DECLARATION OF RECRUIT.

I, William Benton desiring to VOLUNTEER as a Soldier in the Army of the United States, for the term of THREE YEARS, Do Declare, That I am 23 years and one months of age; that I have never been discharged from the United States service on account of disability or by sentence of a court-martial, or by order before the expiration of a term of enlistment; and I know of no impediment to my serving honestly and faithfully as a soldier for three years.

Given at Camp Nelson
the 31st day of February 1864

Witness: Walt Dayton Capt. William Benton

No. 1

William Benton

Volunteered at Camp Nelson
February 31st 1864
by Lieut. J. D. Brown
26th Regiment of Ky Vols

2d enlistment; last served in Company B
26th Reg't of Ky Vols
Discharged __________ 18

CONSENT IN CASE OF MINOR.

I, __________ do certify, That I am the __________ of __________; that the said __________ is __________ years of age; and I do hereby freely give my CONSENT to his volunteering as a Soldier in the ARMY OF THE UNITED STATES for the period of THREE YEARS.

Given at __________
the ______ day of __________

Witness: __________

(A. G. O. No. 74 & 75.)

Note 1.—This blank will be used for both enlistments and re-enlistments. [illegible] in all cases be filed in the case—one to accompany the recruiting papers of the [illegible] bounty, &c. The Regiment and Company in which the soldier last served should be given on the back. [illegible]

Note 2.—An enlistment [illegible] The mustering officer, commissary, or paymaster [illegible] Adjutant General's Office [illegible] as having mustered the soldier into the service of the United States before either of them is given to the disbursing officer.

VOLUNTEER ENLISTMENT.

STATE OF Kentucky TOWN OF Georgetown

I, William Bentley born in Scott Co in the State of Kentucky and 21 years, and by occupation a Farmer Do hereby acknowledge to have volunteered this 1st day of February 1864 to serve as a Soldier in the Army of the United States of America, for the period of THREE YEARS unless sooner discharged by proper authority: Do also agree to accept such bounty, pay, rations, and clothing as are, or may be, established by law for volunteers. And I, Wm Bentley do solemnly swear, that I will bear true faith and allegiance to the United States of America, and that I will serve them honestly and faithfully against all their enemies or opposers whomsoever; and that I will observe and obey the orders of the President of the United States, and the orders of the officers appointed over me, according to the Rules and Articles of War.

Sworn and subscribed to at Georgetown } Wm Bentley
this 1st day of February 64 }

Before Sam D. Brown
1st Lt. Co. H. 26 Ky. Recruiting Officer

I HEREBY, ON HONOR, That I have carefully examined the above-named Volunteer, agreeably to the General Regulations of the Army, and that, in my opinion, he is free from all bodily defects and mental infirmity which would in any way disqualify him from performing the duties of a soldier.

J. M. Bailey
Surg. 26 Ky.
EXAMINING SURGEON.

I HEREBY, ON HONOR, That I have carefully inspected the Volunteer, ... previously to the enlistment, and that he was entirely sober when enlisted; that, to the best of my judgment and belief he is of sound age; and that he accepted himself as duly qualified to perform the duties of an able-bodied soldier. I have strictly observed the Regulations which govern the recruiting service. The soldier has Black eyes, Black hair, Blood complexion, is 5 feet 11 inches high.

Sam D. Brown
1st Lt. Regiment of Kentucky Volunteers.
RECRUITING OFFICER.

(A. G. O. No. 71 & 72.)

Mustered into the service of the United States, in Company B, 26th Regiment of Kentucky Volunteers, on the 20th day of February 1864 at Camp Nicholas

Wm Bentley
Aug 4th 1864 Pvt
Died at Home

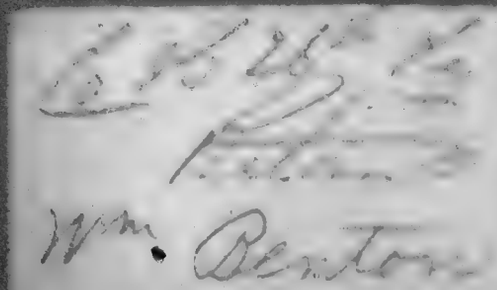

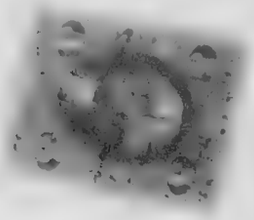

Bigely. John

Co A, 26 Kentucky Inf.

Private | Private

REFERENCE ENVELOPE.

Cards filed with

Bigley. John

Dighton Lou

Co. a, 26 Kentucky Inf.

Private | Private

CARD NUMBERS.

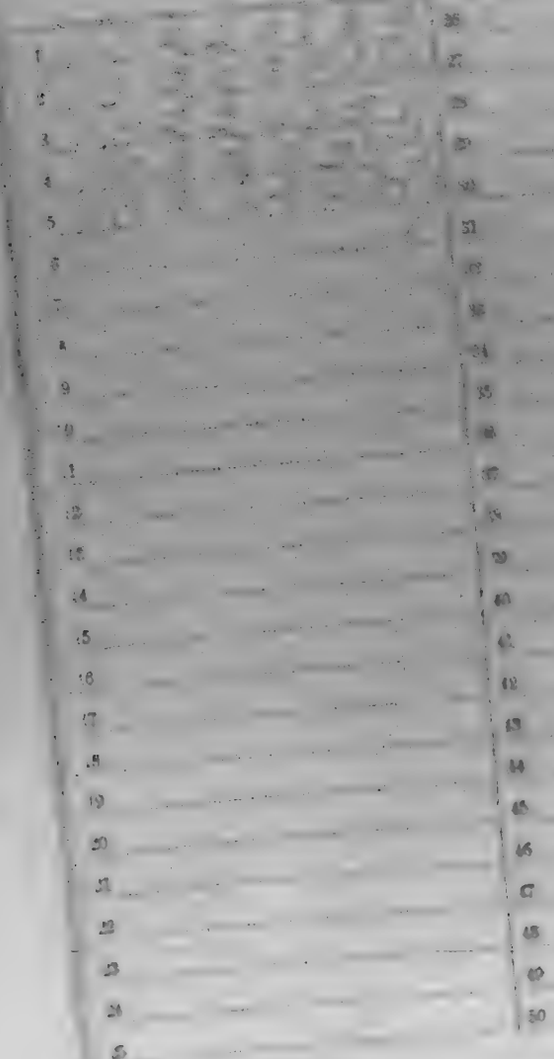

Number of personal papers herein

Book Mark:

See also

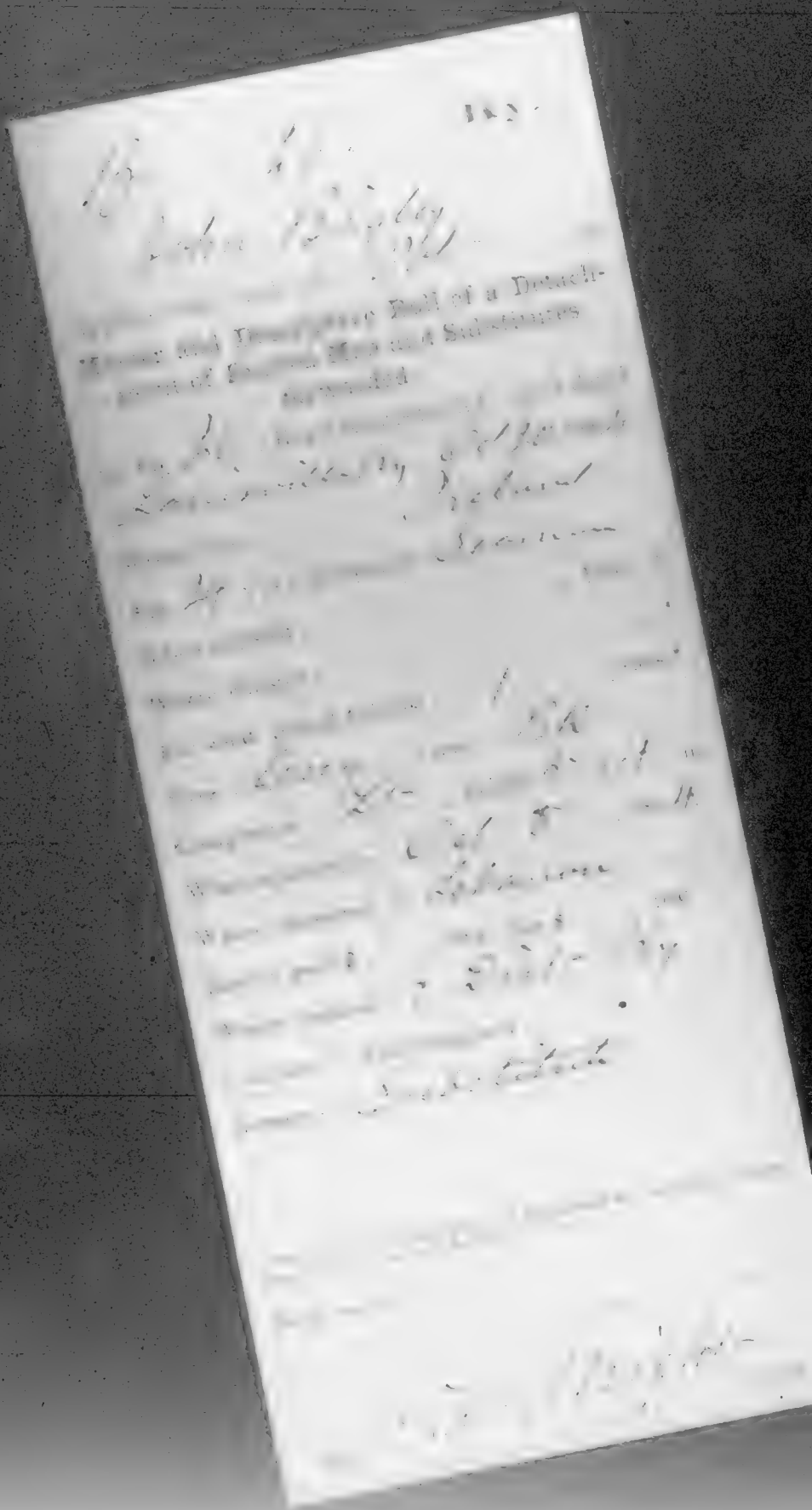

26 Ky.

, Co. A, 26 Reg't Kentucky Infantry.

Appears on

Company Muster Roll

, 186 .

for

Present or absent

Stoppage, $ 100 for

Due Gov't, $ 100 for

Remarks:

B 26 Ky.

John Bigley

Pvt., Co. A, 26 Reg't Kentucky Infantry.

Appears on

Company Muster Roll

for Nov & Dec, 1864

Present or absent

Stoppages, $ 100 for

Due Gov't, $ 100 for

Remarks: This man was a substitute & assigned to the Co. in excess of the maximum even after the other Co's of the Regt. were filled. He never reported or was present and his name has been dropped from the Co. Rolls.

[illegible]

JUN 5 1891
10224051

Rolls, Returns &c as
not Property Belonging
to the Co. & they have
been Reported Privately
to the Sheriff of Ky.

Ky.

, Co. , Reg't Kentucky Inf.

Appears on

Descriptive List of Deserters

dated , 1864.

Deserted:

When

Where , 186 .

Arrested:

When

Where , 186 .

Remarks:

Book mark:

B 26 Ky.

John Bigley

Cpl, Co. A, 26 Reg't Kentucky Inf.

Age 24 years.

Appears on Co. Muster-out Roll, dated

Salisbury, N.C. July 10, 1865.

Muster-out to date ....., 186 .

Last paid to ....., 186 .

Clothing account:

Last settled ....., 186 ; drawn since $ 100

Due soldier $ ..... 100 ; due U. S. $ 100

Am't for cloth'g in kind or money adv'd $ 100

Due U. S. for arms, equipments, &c., $ 100

Bounty paid $ ..... 100 ; due $ 100

Remarks: Absented Dec. 10. 64

Bowling Green. Ky.

Book mark:

W Mayne

Billings Henry

Co. E, 26 Kentucky Inf.

Pvt. | Pvt.

CARD NUMBERS.

1			26
2			27
3			28
4			29
5			30
6			31
7			32
8			33
9			34
10			35
11			36
12			37
13			38
14			39
15			40
16			41
17			42
18			43
19			44
20			45
21			46
22			47
23			48
24			49
25			50

Number of personal papers herein

Book Mark:

Date 1890

Ky.

Co. Reg't Kentucky Inf.

Appears on **Company Muster Roll**

for

Present or absent.

Stoppage, $ 100 for

Due Gov't, $ 100 for

Remarks:

Book mark:

Master and Descriptive Roll of a Detachment of United States Seamen forwarded

26 Ky.

B. Henry Billings

Capt., Co. E, 26 Reg't Kentucky Infantry.

Appears on

Company Muster Roll

for Oct 62, 1864

Present or absent Present

Stoppage, $ 100 for

Due Gov't, $ 100 for

Remarks: Enlisted

Book mark

26 Ky.

[illegible]

[illegible], Co. [illegible], 26 Reg't Kentucky Inf.

Age [illegible] years.

Appears on **Co. Muster-out Roll**, dated

[illegible], July [illegible], 1865.

Muster-out to date ....., 186 .

Last paid to Residue from last muster ....., 186 .

Clothing account:

Last settled [illegible], [illegible]; drawn since $ [illegible] 00

Due soldier $ ..... 00; due U. S. $ 00

Am't for cloth'g in kind or money adv'd $ 00

Due U. S. for arms, equipments, &c., $ 00

Bounty paid $ ..... 00; due $ 00

Remarks: [illegible]

[illegible]

[illegible]

[illegible]

Billings Henry

Co. Reg't

3 Enclosures.

Bed Cards
Burial Records
Certs. of Dis. for Discharge
C. M. Charges
Descriptive Lists
Discharge Certificates
Enlistment Papers 1
Final Statements
Furloughs or L. of A
Med. Certificates
Med. Des. Lists
Orders
Pris. of War Record
Resignations

Other papers relating to—

Admission to Hosp'l
Casualty Sheet
Confinement
Contracts
Death or Effects
Desertion
Discharge from Hosp'l
Discharge from Service
Duty
Furlough or L. of A
Med. Examination
Misc. Information 2
Pay or Clothing
Personal Reports
Rank
Transfer to Hosp'l
Transfer to V. R. C.
Transportation

Supreme Judicial Court

[illegible]

Affidavit in the case of
[illegible] Billings. Henry
[illegible] Charge
[illegible] Bar
[illegible] the [illegible] Session.

[illegible] Thomas Daly sworn say
[illegible] in the
[illegible] Billings [illegible] Thomas
at the time [illegible] Billings
[illegible] of the Sax keeper
[illegible] part of
the U.S. [illegible] the U.S.
keeper like him. he could
not get any there. Billings
[illegible] [illegible]
[illegible] they or [illegible]
[illegible]

Louisville Ky Nov 12th 1864

Thomas Ryan, being duly Sworn makes the following Statement

I was at the corner of Green and Hancock Streets in Gilmores Saloon between ten & eleven Oclock P.M. Friday Nov 11th. 1864 at which there Henry Billings private of the 26th Regt Ky Infty came into the Saloon and called for something to drink. Billings was partly dressed in Citizens clothes he had on a Soldier coat. The Bar Keeper asked them what they would have they replied that they wanted Whiskey. The Bar Keeper told them that that he could not sell them Whiskey as they had on Soldier clothes. Billings Swore that he was discharged and demanded that he would have Whiskey or Blood. "By God" I went to him and told him that I was a Civil Officer and told him that ~~that~~ he must be quiet, he replied that he did not care a damn for any Officer and then in haste and made a Cut at me which I warded off and then arrested him, I then turned him over to the Chief of Police. from which he escaped, and was afterwards arrested by the Patrol Guard—

Thos Ryan

Sworn to and subscribed before me this 12th day of Nov 1864

(S.D.) Campbell
Capt & A.A.G.

No. 10

Billings Henry

Enlisted at Bowling Green Ky

As Substitute for

Joseph N Hagan

On the 13th day of Oct., 1864

By

A G Hobson

H F Hobson

A P Bailey

Board of Enrollment.

3d Dist. of Kentucky

DECLARATION OF SUBSTITUTE.

I, Henry J Billings Jun desiring to ENLIST in the Army of the United States, for ~~THREE~~ Five YEARS, **Do declare**, That I am Twenty one years and _____ months of age; that I have never been discharged from the United States service on account of disability or by sentence of a court martial; and I know of no impediment to my serving honestly and faithfully as a soldier for three years.

GIVEN at Licking Grove Ky
the 13th day of October 1864

WITNESS: A Mc Cracken Lieut
Enlisting Officer

Henry Billings Jr

Sworn and subscribed into the United States Service October 13th 1864
A McCracken Lieut and
Enlisting Officer

(No. 39.)

SUBSTITUTE

VOLUNTEER ENLISTMENT.

STATE OF Kentucky TOWN OF Bowling Green

I, Henry Billings born in the State of Tennessee Aged Twenty one years, and by occupation a Carpenter Do HEREBY ACKNOWLEDGE to have agreed with Joseph F. Hagan, Esq., of Allen County State of Kentucky to become his **SUBSTITUTE** in the Military Service, for a sufficient consideration paid and delivered to me, on the Thirtieth day of October, 1864; and having thus agreed with said Joseph F. Hagan, I DO HEREBY ACKNOWLEDGE to have enlisted this Thirtieth day of October 1864, to serve as a ***Soldier*** in the **Army of the United States of America,** for the period of ~~XXXXX~~ *YEARS*, unless sooner discharged by proper authority: I do also agree to accept such bounty, pay, rations, and clothing, as are, or may be, established by law for soldiers. And I do solemnly swear that I will bear true and faithful allegiance to the ***United States of America;*** that I will serve them honestly and faithfully against all their enemies or opposers whomsoever and that I will observe and obey the orders of the President of the United States, and the orders of the Officers appointed over me, according to the Rules and Articles of War.

Sworn and subscribed to, at Bowling Green Ky this 13th day of October 1864 BEFORE Hilton Capt 4th Regt & Mustering & Recruiting Officer

Henry Billings

We certify, on honor, That we have carefully examined the above-named Volunteer Substitute agreeably to the Regulations, and that, in our opinion, he is free from all bodily defects and mental infirmity which would in any way disqualify him from performing the duties of a soldier; that he was entirely sober when enlisted, that he is of lawful age, (not under 18 years;) and that, in accepting him as duly qualified to perform the duties of an able-bodied soldier, and as a Substitute in lieu of Joseph F. Hagan Allen County, drafted in Bowling Green Ky Sept 23d, 1864, we have strictly observed the Regulations which govern in such cases. This soldier has Blue eyes, Brown hair, Dark complexion; is 5 feet 9 inches high.

H Hilton

Provost Marshal.

D Wilson

Commissioner of Board.

J H Bailey

Surgeon of Board.

Board of Enrollment of 3d *Dist. of* Kentucky.

State of Kentucky }
County of Warren }

Sworn & subscribed & Henry Billings
this 18th day of October 1855

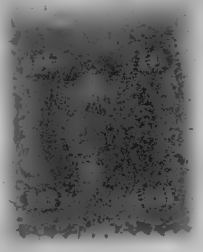

To the Hon. Commonwealth's
3rd Congressional District

I, Josiah S. Hagan of Allen County,
Kentucky, have been drafted in and from the
County under the Call made for three years
or the war, but by the Substitute, Henry
Billings, of Pendleton County, Ky. aged 21 yrs and duly qualified
to vote in

Josiah S. Hagan

I, Henry Billings do make oath that I am a
citizen of Pendleton County, Ky, that I was
on my true age, of 21 yrs; that I
was and am subject to Draft in Pendleton
County. I am free negro or Substitute
I am in the Army of the United States for
the period of One year, in the place of
Josiah S. Hagan, of Allen County, Ky.
[illegible] I was [illegible]
I am [illegible]
[illegible] I am [illegible]
[illegible] and to prevent my [illegible]
as a Substitute. And that I am able & am in [illegible]
[illegible] my hand this October 18th 1864

Henry Billings

Henry Billings personally appeared before
me this
October

Billingsby. Henry

Co E, 26 Kentucky Inf.

Private | Private

REFERENCE ENVELOPE.

Cards filed with

Billings. Henry

Englehart, Frank

Co. K, 26 Kentucky Inf.

Hunt Birth

CARD NUMBERS.

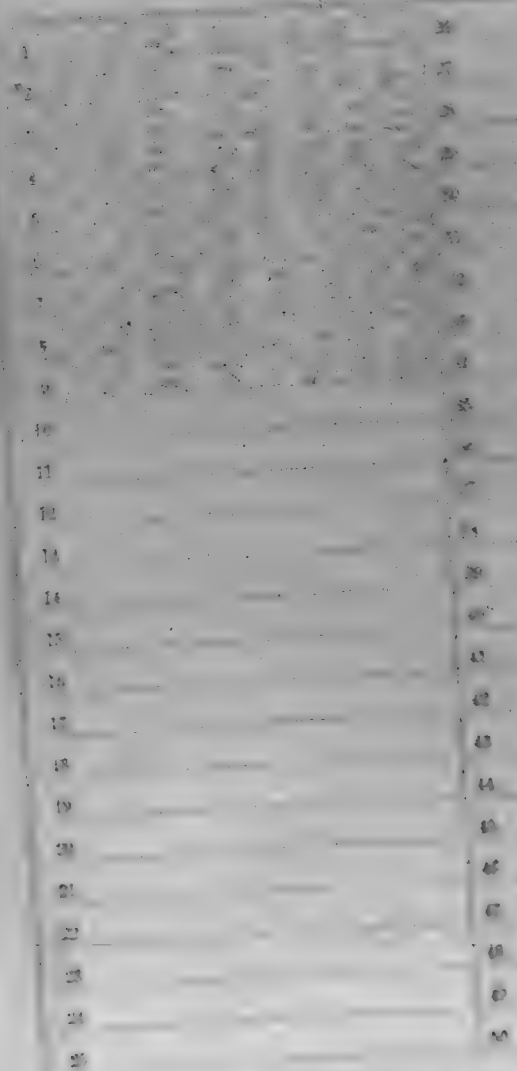

Number of personal papers herein

Book Mark:

[illegible], Co. K, 26 Reg't Kentucky Infantry.

Age [illegible] years.

Appears on

Company Muster Roll

for [illegible], 186[illegible]

Joined for duty and enrolled:

When [illegible], 186[illegible]

Where [illegible]

Period [illegible] years.

Mustered in:

When [illegible], 186[illegible]

Where [illegible]

Present or absent [illegible]

Stoppages, $ 100 for

Due Gov't, $ 100 for

Remarks:

Book mark:

[illegible]

Copyist.

26 Ky.

[illegible], Co. K, 28 Reg't Kentucky Infantry.

Appears on

Company Muster Roll

for [illegible], 186[illegible]

Present or absent [illegible]

Stoppage, $ [illegible] 100 for [illegible]

Due Gov't, $ [illegible] 100 for [illegible]

Remarks: [illegible]

[illegible]

Captain

26 Ky.

, Co. K, 26 Reg't Kentucky Infantry.

Appears on

Company Muster Roll

for , 186

Present or absent

Stoppages, $ 100 for

Due Gov't, $ 100 for

Remarks:

Book mark:

Ky.

26

..... Co. K, 26 Reg't Kentucky Infantry.

Appears on

Company Muster Roll

for ....., 186 .

Present or absent .....

Stoppages, $ ..... 100 for .....

Due Gov't, $ ..... 100 for .....

Remarks:

Book mark:

Copyist.

(Over)

26 Ky.

[redacted], Co. K, 26 Reg't Kentucky Infantry.

Appears on

Company Muster Roll

for [redacted], 186[redacted]

Present or absent [redacted]

Stoppages, $ [redacted] 100 for [redacted]

Due Gov't, $ [redacted] 100 for [redacted]

Remarks: [redacted]

Book mark: [redacted]

26 Ky.

[illegible] Singleton

[illegible], Co. K, 26 Reg't Kentucky Infantry.

Appears on

Company Muster Roll

for [illegible], 186[illegible]

Present or absent Present

Stoppage, $ [illegible] 100 for [illegible]

Due Gov't, $ [illegible] 100 for [illegible]

Remarks:

Book mark:

[illegible]

Copyist

(2)

26 Ky.

[illegible]

[illegible], Co. K, 26 Reg't Kentucky Infantry.

Appears on

Company Muster Roll

for [illegible], 186[illegible]

Present or absent [illegible]

Stoppage, $ [illegible] 100 for [illegible]

Due Gov't, $ [illegible] 100 for [illegible]

Remarks:

Book mark:

[illegible]

Copyist.

_____

_____, Co. K, 26 Reg't Kentucky Infantry.

Appears on

Company Muster Roll

for _____, 186 -

Present or absent _____

Stoppage, $ _____ 100 for _____

_____

Due Gov't, $ _____ 100 for _____

_____

Remarks: _____

_____

_____

_____

_____

_____

_____

_____

_____

_____

Book mark: _____

_____

_____

(2½)

T. 26 Ky.

James Singleton

Pvt., Co. F, 26 Reg't Kentucky Inf.

Age 22 years.

Appears on a

Detachment Muster-out Roll

of the organization named above. Roll dated

Salisbury N.C. July 10, 1865

~~Muster out to July~~ ~~10~~, 186 .

Last paid to Dec. 31, 1864.

Clothing account:

Last settled Oct 31, 1864; drawn since $ 25.65 100

Due soldier $ ..... 100; due U. S. $ 100

Am't for clothing in kind or money adv'd $ 100

Due U. S. for arms, equipments, &c., $ 100

Bounty paid $ ..... 100; due $ 100.00 100

Remarks: Absent sick at home on Parole from 30th Nov. 64

Book mark:

Gingham, William

Co. E, 26 Kentucky Inf.

Gingham, William

CARD NUMBERS.

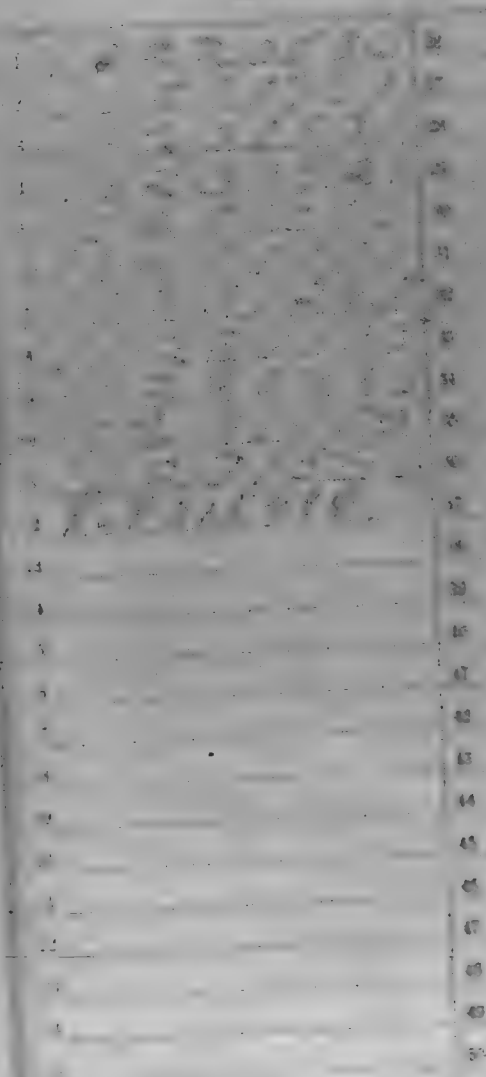

Number of personal papers herein

Lock Mark:

See also

Ky.

Appears with rank of

Muster and Descriptive Roll of a Detachment of U. S. Vols. forwarded

for the Reg't Kentucky Inf. Roll dated

Where born

Age yrs; occupation

When enlisted

Where enlisted

For what period enlisted years.

Eyes ; hair

Complexion ; height ft. in.

When mustered in

Where mustered in

Bounty paid $ 100 ; due $ 100

Where credited

Company to which assigned

Remarks:

William [illegible]

[illegible], Co. E, 26 Reg't Kentucky Infantry.

Appears on

Company Muster Roll

for [illegible], 186[illegible]

Present or absent [illegible]

Stoppage, $ ..... 100 for .....

.....

Due Gov't, $ ..... 100 for .....

.....

Remarks: [illegible]

.....

.....

.....

.....

.....

.....

.....

Book mark:

26 Ky.

[illegible]

[illegible] Co. E, 26 Reg't Kentucky Infantry.

Appears on

Company Muster Roll

for [illegible], 1863

Present or absent [illegible]

Stoppages, $ [illegible] 100 for [illegible]

Due Gov't, $ [illegible] 100 for [illegible]

Remarks: [illegible]

Book mark: [illegible]

Ky.

26

William Bright

Sergt. Co. E, 26 Reg't Kentucky Infantry.

Appears on

Company Muster Roll

for July & Aug, 1864

Present or absent. Present

Stoppage, $ ——— 100 for ———

Due Gov't, $ ——— 100 for ———

Remarks: Vol. Duty from Jan 1st 1864

Appointed Sergt Jan 1st 1864

Charged with 1 Furlough

Book mark

Co. E, 26 Reg't Kentucky Infantry.

Appears on

Company Muster Roll

for ..... 186..

Present or absent .....

Stoppages, $ ..... 100 for .....

Due Gov't, $ ..... 100 for .....

Remarks: .....

26 Ky.

Co. E, 26 Reg't Kentucky Infantry.

Appears on

Company Muster Roll

for ..... 1864.

Present or absent .....

Stoppage, $ ..... 100 for .....

Due Gov't, $ ..... 100 for .....

Remarks: .....

B 26 Ky.

William Bingham

Sergt, Co. E, 26 Reg't Kentucky Infantry.

Appears on

Company Muster Roll

for June 30th, 1864.

Present or absent Absent

Stoppage, $ 100 for

Due Gov't, $ 100 for

Remarks: Charged to Colonel Hardcastle's Company Regt. Recruiting Party absent at Washington

Book mark:

Stiller Copyist.

[illegible], Co. E, 26 Reg't Kentucky Infantry.
Appears on

Company Muster Roll

for [illegible], 186[illegible].

Present or absent [illegible]

Stoppage, $ .....100 for .....

Due Gov't, $ .....100 for .....

Remarks: [illegible]

Book mark: .....

C | 26 | Ky.

William Dickens

1st, Co. E, 26 Reg't Kentucky Inf.

Age 22 years.

Appears on an

Individual Muster-in Roll

of the organization named above. Roll dated Louisville Ky, June 4, 1865.

Muster-in to date June 3, 1865.

Joined for duty and enrolled:

When June 3, 1865.

Where Louisville Ky.

Period 3 years.

Remarks: Commissioned as 1st Lieut Co. E 26th Ky Vol Inf Oct 1st 1864 Mustered out with Regt Oct 1st 1865 Transferred to Co. E 26th Ky Vol Inf Oct 1st 1865 Mustered out with Co. Nov 1st 1865 at Louisville Ky.

Book mark:

UN. of
10220181
1897

Compliments of the
Publishers to Mary Pres-
cott Wilkins. Author
of Jane Field &c. &c.

[illegible], Co. [illegible], 26 Reg't Kentucky Inf.

Age [illegible] years.

Appears on **Co. Muster-out Roll**, dated [illegible], July [illegible], 186[illegible].

Muster-out to date [illegible], 186[illegible].

Last paid to [illegible], 186 .

Clothing account:

Last settled [illegible], 186 ; drawn since $ [illegible] 00

Due soldier $ [illegible] 00; due U. S. $ [illegible] 00

Am't for clothing in kind or money adv'd $ [illegible] 00

Due U. S. for arms, equipments, &c., $ [illegible] 00

Bounty paid $ [illegible] 00; due $ [illegible] 00

Remarks: [illegible]

Book mark:

26 Ky.

[illegible], Co. E, 26 Reg't Kentucky Infantry.

Appears on

Company Muster Roll

for [illegible], 186[illegible].

Present or absent [illegible]

Stoppage, $ [illegible] 100 for [illegible]

Due Gov't, $ [illegible] 100 for [illegible]

Remarks:

[illegible]

Co. Reg't.

NOTATION.

Book mark:

War Department,

Record and Pension Division,

Washington, 18

It has been determined from evidence before this Department that the true name of this soldier is

and a discharge certificate as of that name was furnished to

on , 189 , upon application and proof of identity, under the provisions of the act of Congress, approved April 14, 1890.

Bingham Wm

S., Co. E 26th Reg't Ky. Inf.

Enclosures.

Bad Cards	Final Statements
Burial Records	Furloughs or L. of A.
Certs. of Dis. for Discharge	Med. Certificates
C. M. Charges	Med. Des. Lists
Descriptive Lists	Orders
Discharge Certificates	Pris. of War Record
Enlistment Papers 1	Resignations

Other papers relating to—

Admission to Hosp'l	Furlough or L. of A.
Casualty Sheet	Med. Examination
Confinement	Misc. Information
Contracts	Pay or Clothing
Death or Effects	Personal Reports
Desertion	Rank
Discharge from Hosp'l	Transfer to Hosp'l
Discharge from Service	Transfer to V. R. C.
Duty	Transportation

Head Qrs 3d Div. 23d A.C.
Goldsboro N.C. May 9th 1865

Respectfully forwarded
Approved
Commission bears date
March 15. 1865
Date of Rec't & acceptance
of Commission. May 7th 1865.
Date of entry upon duties
May 7th 1865.
Strength of Co. in Enlisted
men at date of Rec't and
acceptance of Commission
Eighty Nine (89)
Commissioned Officers at
same date One (1)
Discharge should bear
date May 6th 1865.

A. G. Smith Capt
Com'd 3d Div 23d A.C.

Headquarters Regiment Volunteers.

I , have the honor to make application for discharge as an enlisted man, in the Regiment Volunteers, commanded by Colonel , to accept a commission as in Company of said regiment.

I was enrolled as an enlisted man in Company Regiment Volunteers, by , 186 , and mustered into the service of the United States as an enlisted man 186 , by , U. S. A.,

I was last mustered for pay as an enlisted man 186 , and last paid , 186 , by

I was commissioned as a by the Governor of , the date of my commission being , 186 , which was received and accepted by me , 186 . I entered upon duty as such by virtue of said commission, a vacancy existing in the said grade of , in Company , same Regiment, caused by the of

I was again commissioned by the Governor of as a 186 , the commission was received and accepted by me 186 . I entered upon duty as a 186 , by virtue of such commission, there being a vacancy in the same grade in Company , same regiment, caused by the of

I was last paid as a commissioned officer by , up to , 186 .

Number of enlisted men in the Company into which I desire to be mustered, at the date of entry upon duty, . Number of commissioned officers in the Company at same date, . It now has officers and enlisted men. The reasons why I have not been discharged and mustered at an earlier date, are as follows:

Company Regiment Volunteers.

Headquarters Regiment Volunteers.

I, , commanding the Regiment Volunteers, do certify upon honor, that the facts and statements above made by are correct.

Commanding Regiment Volunteers.

DECLARATION OF RECRUIT.

I, _____ desiring
to VOLUNTEER as a Soldier in the Army of the United States, for the term of THREE YEARS
DO DECLARE, That I am _____ years and _____ months
of age; that I have never been discharged from the United States Service on account of Insanity or by
sentence of a court-martial or by order before a Board of Inquiry, and I know of no
impediment to my serving honestly and faithfully as a Soldier for three years.

GIVEN at _____
the _____ day of _____

Witness:

_____

No. _____

CONSENT IN CASE OF MINOR.

I, _____ DO CONSENT, That I am
the _____ of _____, that the
said _____ is _____ years of age; and I
do hereby freely give my CONSENT to his volunteering as a SOLDIER in the ARMY OF THE UNITED STATES
for the period of THREE YEARS.

GIVEN at _____
the _____ day of _____

Witness:

_____

A. G. O. No. 14 & 15.

VOLUNTEER ENLISTMENT.

STATE OF [illegible] TOWN OF [illegible]

I, [illegible] born in [illegible] in the State of [illegible] aged 21 years, and by occupation a [illegible] do HEREBY ACKNOWLEDGE to have volunteered this 26th day of [illegible] 186 , to serve as a **Soldier** in the **Army of the United States of America**, for the period of THREE YEARS unless sooner discharged by proper authority: Do also agree to accept such bounty, pay, rations, and clothing, as are, or may be, established by law for volunteers. And I, [illegible] do solemnly swear, that I will bear true faith and allegiance to the **United States of America**, and that I will serve them honestly and faithfully against all their enemies or opposers whomsoever; and that I will observe and obey the orders of the President of the United States, and the orders of the officers appointed over me, according to the Rules and Articles of War.

Sworn and subscribed to at [illegible] this 15th day of July 186 4 } [illegible]

Before [illegible]

I CERTIFY ON HONOR, That I have carefully examined the above-named Volunteer, agreeably to the General Regulations of the Army, and that, in my opinion, he is free from all bodily defects and mental infirmity which would in any way disqualify him from performing the duties of a soldier.

J. M. Bailey
July 26-64
EXAMINING SURGEON.

I CERTIFY ON HONOR, That I have minutely inspected the Volunteer, [illegible] previously to his enlistment, and that he was entirely sober when enlisted; that, to the best of my judgment and belief, he is of lawful age; and that, in accepting him as duly qualified to perform the duties of an able-bodied soldier, I have strictly observed the Regulations which govern the recruiting service. This soldier has [illegible] eyes, [illegible] hair, [illegible] complexion, is 5 feet 6 inches high.

Saml D Brown Capt
26 Regiment of Co K Volunteers,
RECRUITING OFFICER.

Mustered into the service of the United States, in Company [illegible] Regiment of [illegible] Volunteers, on the 14th day of July, 186 4 at [illegible]

[illegible]
[illegible]
[illegible]

A G O No 74 & 75

Statement of Service Reference Slip.

Office Pension

Claim No. W.C. 1016644

Thos. Singleman
(Name)

Co. E, 1st S Reg't Ky. Inf.

E, 2d

To Appellate Div. July 6, 1915.

For [illegible] transcript

[illegible] county, in regard to [illegible]
soldier was [illegible] to [illegible]
[illegible] etc.

Rec'd dated Orientation,
July 6, 1915, [illegible]
[illegible] July 16, 1915, per Thos. Terry -
[illegible]

O.K. Kirst

Records shown from
Enlistment at Ft. Thos. Ky.

Statement furnished July 16, 1915.

Form No. 447 - A. G. O.
Ed. Oct. 28-11—20,000

July 1893. I desire
to say. Nothing
additional—can to
place of Credit.
Yours
Truly
W. Williamson
per H. Duff

Bird, John

Co. C, 26 Kentucky Inf.

Private

CARD NUMBERS.

Veteran Volunteer Capt

Number of personal papers herein

Book Mark

See also 33 Ky Inf Roll

Bishop Ames

Co. C, 26 Kentucky Inf.

Private | Private

CARD NUMBERS.

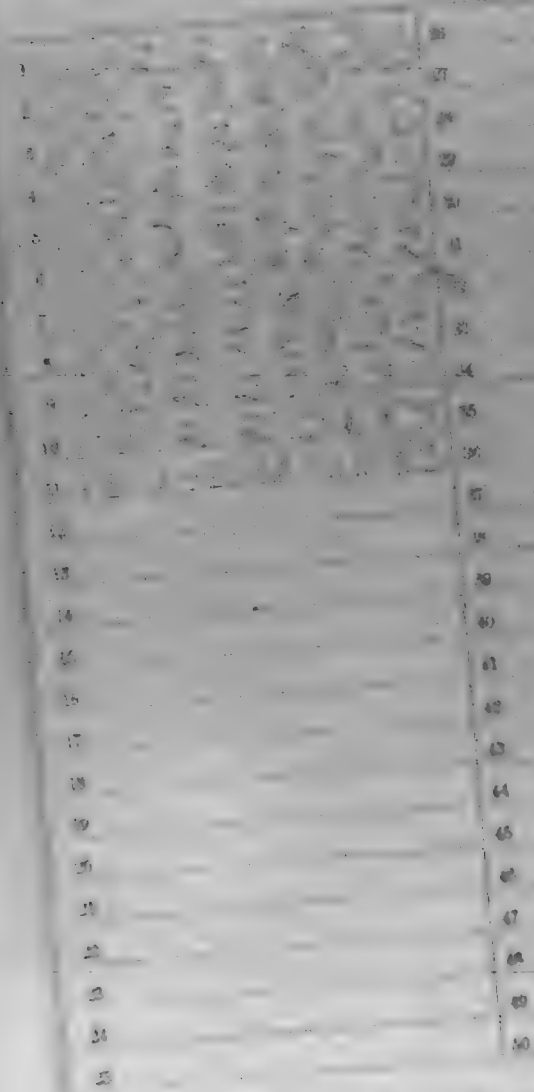

Number of personal papers herein

Book Mark: 13473-A-1793

26 Ky.

, Capt. Mattingly's Co., 26 Regt Ky. Inf.

Age ..... years.

Appears on

Company Muster-in Roll

of the organization named above. Roll dated

....., 186 .

Muster-in to date .....

Joined for duty and enrolled:

When ....., 186 .

Where .....

Period ..... years.

Remarks: .....

.....

.....

.....

.....

Last pay: .....

Present or absent .....

Last paid: .....

Present or absent .....

Bounty paid .....

Remarks: .....

Ky.

26

Co. C, 26 Reg't Kentucky Infantry.

Appears on

Company Muster Roll

for

Present or absent

Stoppage, $ 100 for

Due Gov't, $ 100 for

Remarks:

Book mark:

26 Ky.

[redacted], Co. C, 26 Reg't Kentucky Infantry.

Appears on

Company Muster Roll

for [redacted], 186[redacted]

Present or absent [redacted]

Stoppages, $ [redacted] 100 for [redacted]

Due Gov't, $ [redacted] 100 for [redacted]

Remarks: [redacted]

26 Ky.

Co. C, 26 Reg't Kentucky Infantry.

Appears on

Company Muster Roll

for [illegible], 1864.

Present or absent [illegible]

Stoppage, $ [illegible] 100 for [illegible]

Due Gov't, $ [illegible] 100 for [illegible]

Remarks: [illegible]

Book mark: [illegible]

Ky

[illegible], Co. [illegible], 26 Reg't Kentucky Inf.

Appears on

List of Absentees at Special Muster

of August 13, 1862, (G. O. 92, A. G. O., 1862.)

Remarks: [illegible]

Book mark

26 Ky.

[illegible], Co. C, 26 Reg't Kentucky Infantry.

Appears on

Company Muster Roll

for [illegible], 186[illegible].

Present or absent [illegible]

Stoppage, $ [illegible] 100 for [illegible]

Due Gov't, $ [illegible] 100 for [illegible]

Remarks: [illegible]

Book mark: [illegible]

[illegible]
Copyist.

(3000)

26 Ky.

Co. C, 26 Reg't Kentucky Infantry.

Appears on

Company Muster Roll

for ____, 186_;

Present or absent ____

Stoppage, $ ____ 100 for ____

Due Gov't, $ ____ 100 for ____

Remarks: ____

Book mark: ____

26 Ky.

[illegible]

[illegible], Co. C, 26 Reg't Kentucky Infantry.

Appears on

Company Muster Roll

for [illegible], 186[illegible]

Present or absent

Stoppage, $ [illegible] 100 for

Due Gov't, $ [illegible] 100 for

Remarks: [illegible]

Book mark:

[illegible], Co. C, 26 Reg't Kentucky Infantry.

Appears on

Company Muster Roll

for [illegible], 186[illegible].

Present or absent [illegible]

Stoppages, $ [illegible] 100 for [illegible]

Due Gov't, $ [illegible] 100 for [illegible]

Remarks: [illegible]

Book [illegible]

....., Co. ..., 26 Reg't Kentucky Inf.

Age ... years.

Appears on **Co. Muster-out Roll,** dated

....., ..., 186 .

Muster-out to date ....., 186 .

Last paid to ....., 186 .

Clothing account:

Last settled....., 186 ; drawn since $.....100

Due soldier $.....100; due U. S. $.....100

Am't for cloth'g in kind or money adv'd $.....100

Due U. S. for arms, equipments, &c., $.....100

Bounty paid $.....100; due $.....100

Remarks: .....

.....

.....

.....

.....

Book mark: .....

JUN.-5. 1891
10227889

Ag 26 Ky

Amos Bishop
Co. 6 Cavalry, Ky. Vols.

NOTATION.

3473-A-1813.

War Department.

Adjutant General's Office.

Washington, Mch. 7 1864

Respectfully referred to [illegible]

Ed [illegible]

January

Bishop Amos

Pvt. Co. C. [illegible] Reg't Ky Inf.

Enclosures.

Bad Cards	Final Statements
Burial Records	Furloughs or L. of A
Certs. of Dis. for Discharge	Med Certificates
C. M. Charges	Med. Des. Lists
Descriptive Lists	Orders
Discharge Certificates	Pris. of War Record
Enlistment Papers	Resignations

Other papers relating to—

Admission to Hosp'l	Furlough or L. of A
Casualty Sheet	Med. Examination
Confinement	Misc. Information
Contracts	Pay or Clothing
Death or Effects	Personal Reports
Desertion	Rank
Discharge from Hosp'l	Transfer to Hosp'l
Discharge from Service	Transfer to V. R. C.
Duty	Transportation

~~1865~~ 1865

[illegible]

[illegible]

[illegible]

Private [illegible] 26 Regt.

[illegible] 2 W. Infantry

Approved

[illegible]

[illegible]

Head Quarters Evansville

Ind Dec 12th 1862

To be discharged

By Order

[illegible]

[illegible]

Lieut Colonel Commanding

[illegible]

[illegible]

[illegible]

[illegible]

FORM 11

ARMY OF THE UNITED STATES.

CERTIFICATE OF DISABILITY FOR DISCHARGE.

I. [illegible] of Captain [illegible] company
6 of the 6 Regiment of [illegible] was enlisted by [illegible] of the [illegible] Regiment of [illegible] at [illegible] on the [illegible] day of [illegible] 186[illegible] to serve [illegible] years. He was born in [illegible] in the state of [illegible] is [illegible] years of age, [illegible] feet [illegible] inches high, [illegible] complexion, [illegible] eyes, [illegible] hair, and by occupation when enlisted a [illegible] During the last two months said Soldier has been unfit for duty [illegible] days.

[illegible]

Commanding ~~Company.~~ Post

I Certify, that I have carefully examined said [illegible]
of Captain [illegible] company, and find him incapable of performing the duties of a soldier, because of Disease Chronic Diarrhea
[illegible] Pulse 90 Respiration 24 per minute; has age 36 yrs. has been in Hospital since August [illegible]
[illegible]

[illegible]

Surgeon. U.S.A.

[DUPLICATES.]

Discharged, this 12th day of Dec. 186[illegible] at Evansville Ind.

[illegible] Commanding Post.

NOTE 1. When a practicable case for Pension, special care must be taken to state the Degree of Disability.
NOTE 2. The place where the Soldier desires to be addressed may be here added.

Bishop, Eli

Co. E, 26 Kentucky Inf.

Finite | Finite

CARD NUMBERS.

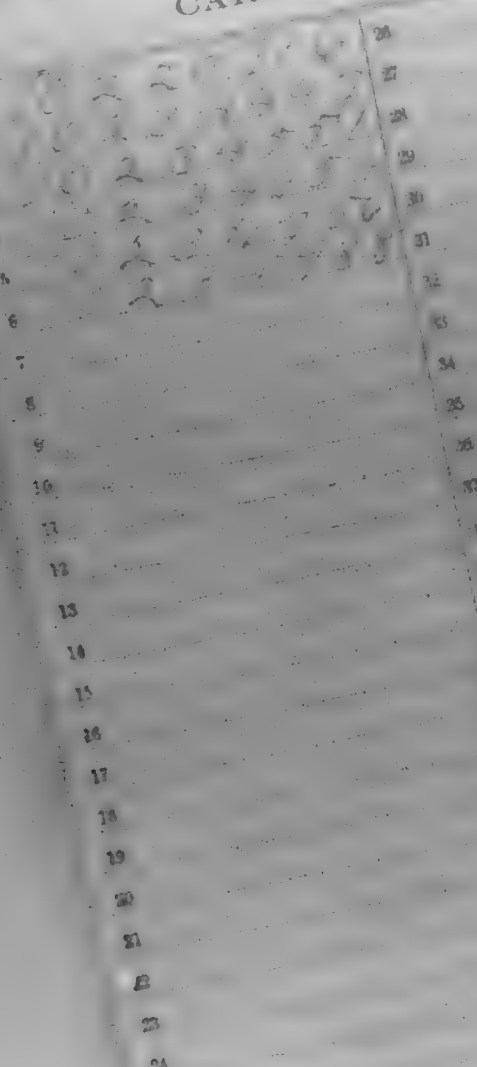

Number of personal papers herein

Book Mark: 374 - to - 37[illegible]

See also

Muster and Descriptive Roll of a Detachment of Drafted Men and Substitutes forwarded

[illegible], Co. G, 26 Reg't Kentucky Infantry.

Appears on

Company Muster Roll

for [illegible], 186[illegible].

Present or absent [illegible]

Stoppage, $ ..... 100 for .....

.....

Due Gov't, $ ..... 100 for .....

.....

Remarks: [illegible]

.....

.....

.....

.....

.....

.....

.....

.....

.....

.....

Book mark: .....

.....

.....

Ky.

..... Reg't Kentucky Inf.

Appears on

Company Muster Roll

for ....., 186 .

Present or absent .....

Stoppage, $ ..... 100 for .....

Due Gov't, $ ..... 100 for .....

Remarks : .....

Book mark: .....

26 Ky.

, Co. G, 26 Reg't Kentucky Infantry.

Appears on

Company Muster Roll

for ____, 186__.

Present or absent ____

Stoppages, $____ 100 for ____

Due Gov't, $____ 100 for ____

Remarks: ____

Book mark: ____

J. H. Gibbs

Pvt, Co. G, 26 Reg't Kentucky Infantry.

Appears on

Company Muster Roll

for Nov & Dec, 1863.

Present or absent

Stoppage, $ 100 for

Due Gov't, $ 100 for

Remarks: Joined his command
Nov 1st from sick furlough
Present or absent Dec 31st -
Mustered Dec 31st 1863.

Book mark:

Gibbs

..... Co. ..., 26 Reg't Kentucky Inf.

Age ... years.

Appears on **Co. Muster-out Roll,** dated

....., 186.

Muster-out to date ....., 186 .

Last paid to ....., 186.

Clothing account:

Last settled ....., 186.; drawn since $ 100

Due soldier $ ..... 100; due U. S. $ 100

Am't for cloth'g in kind or money adv'd $ 100

Due U. S. for arms, equipments, &c., $ 100

Bounty paid $ ..... 100; due $ 100

Remarks: .....

Book mark: .....

Co. Reg't

6 Enclosures.

Bed Cards	Descriptive Lists
Burial Records	Final Statements
Certs. of Dis. for Discharge	Furloughs
C. M. Charges	Med. Des. Lists
Med. Certificates	Orders 4

Other papers relating to—

Admission to Hosp'l	Furlough
Casualty Sheet (Officer's)	Med. Examination
Confinement	Misc. Information
Contracts	Pay or Clothing
Death or Effects	Personal Reports
Desertions	Rank
Discharge from Hosp'l	Transfer to Hosp'l
Discharge from Service	Transfer to V. R. C.
Duty	Transportation

Bonnie St. Claire

26 Nov.

WAR DEPARTMENT,
ADJUTANT GENERAL'S OFFICE,
Washington, April 20th, 1865.

No. 188.

(Extract)

2. So much of Special Orders, No. 172, April 14th, 1865, from this office, as directed the discharge of Private *John H. Bishop*, Company "G," 26th Kentucky Volunteers, to accept an appointment as Acting Assistant Surgeon, U. S. Army, is hereby revoked.

Private *John H. Bishop*, Company "G," 26th Kentucky Volunteers, is hereby honorably discharged the service of the United States to take effect to accept a commission as Assistant Surgeon in the 12th Kentucky Volunteers, with condition that if not accepted by the 1st officer whether the same honorable relieves his former position or be considered a desertion.

By order of the Secretary of War

W. A. NICHOLS,
Assistant Adjutant General.

Official

Assistant Adjutant General

Bishop, John M.
P-G. 26 Ky. 2

SPECIAL ORDERS }
No. 188. }

WAR DEPARTMENT
ADJUTANT GENERAL'S OFFICE,
Washington, April 20th 1865

(*Extract.*)

* * * * * *

22. So much of Special Orders, No. 172 April 11th, 1865, from this Office, as directed the discharge of Private *John W. Bishop*, Company "G," 20th Kentucky Volunteers, to accept an appointment as Acting Assistant Surgeon, U. S. Army, is hereby revoked.

Private *John W. Bishop*, Company "G," 20th Kentucky Volunteers, is hereby honorably discharged the service of the United States, to accept a commission as Acting Assistant Surgeon in the Regular Army, with condition that, if not appointed, he will report to his regiment for duty.

By order of the Secretary of War

E. A. NICHOLS,

Assistant Adjutant General.

OFFICIAL

Assistant Adjutant General.

SPECIAL ORDERS, }
No. 132 }

WAR DEPARTMENT,
ADJUTANT GENERAL'S OFFICE,
Washington, April 14th, 1865.

Extract.

20. Private *John W. Bishop*, Company "G," 20th Kentucky Volunteers, is hereby honorably discharged the service of the United States, to enable him to accept the position of Acting Assistant Surgeon U. S. Army, with permission that if he does not enter upon the duties of same he shall return to his former company, or be considered a deserter. He will report to the Surgeon General, U. S. Army, for assignment to duty.

By order of the Secretary of War:

W. A. NICHOLS,
Assistant Adjutant General.

Assistant Adjutant General.

SPECIAL ORDERS } WAR DEPARTMENT.
No. 174 } ADJUTANT GENERAL'S OFFICE,
Washington, April 11th, 1[illegible]

Extract

20. Private John H. Bishop, Company G, 26th Kentucky Volunteers is hereby honorably discharged the service of the United States to enable him to accept the position of Acting Assistant Surgeon U. S. Army, with the condition that if he does not enter upon the duties of said he shall return to his former company or be considered a deserter. He will report to the Surgeon General, U. S. Army, for assignment to duty.

By order of the Secretary of War

W. A. NICHOLS,

Assistant Adjutant General.

OFFICIAL

[illegible]

Assistant Adjutant General

Hospital Number 3111 5 5

Diagnosis: (In wound cases state whether recent or old; direction of wound as regards body)

On what occasion wounded

Date

Name of missile or weapon

TREATMENT

(GIVE DATE IMPORTANT CONSULTATIONS AND ALL OPERATIONS.)

RESULT AND DATE.

CASUALTY SHEET

No.

John S. Bailey

Pvt. of Company G

26 Regiment of Ky

State Volunteers.

NATURE OF CASUALTY.

Discharged. Aug 19th 65

CASUALTY SHEET.

Name: John S. Bishop

Company: C Regiment: 25

Rank: Pvt

Arm: Inf State: Ky

Nature of Casualty: Discharge

CAUSE OF CASUALTY—(NAME OF DISEASE, &c.)

DEGREE OF DISABILITY

BY WHOM CERTIFIED

E. Snowden

Asst Surg U.S.V.

DATE OF DISCHARGE, DEATH, &c.

Oct 15

April 19. 65

PLACE OF DISCHARGE, DEATH, &c.

Washington D.C.

BY WHOM DISCHARGED.

FROM WHAT SOURCE THIS INFORMATION WAS OBTAINED.

Roll in D. Judicy Square

& Hospl. Records.

REMARKS.

Clerk.

(170)

Bishop, Robert C.

Co. C, 26 Kentucky Inf.

Hist | Hist

CARD NUMBERS.

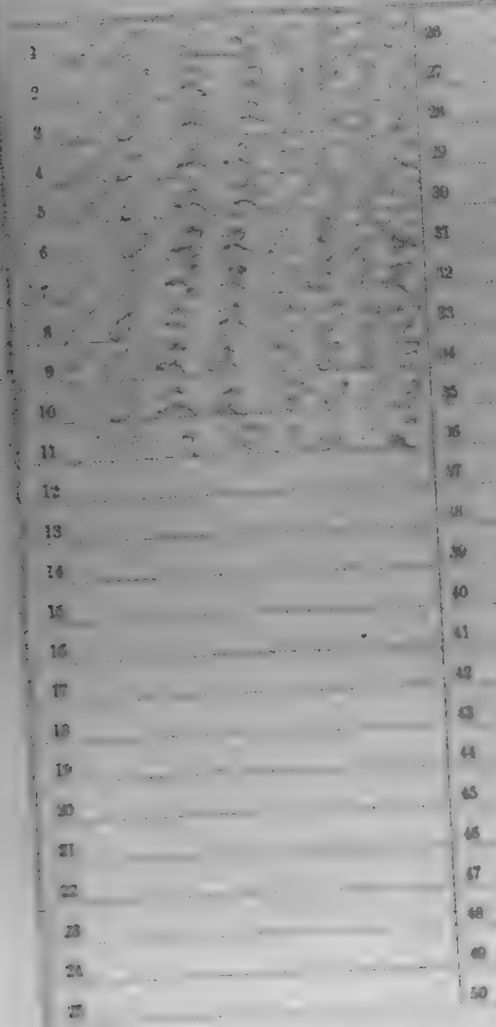

Number of personal papers herein

Book Mark:

See also

B 26 Ky.

Robert Ewing Co

Appears with rank of Private on

Muster and Descriptive Roll of a Detachment of U. S. Vols. forwarded

for the 26 Reg't Kentucky Inf. Roll dated

Lexington Ky, Oct 31, 186 4

Where born Lexington Ky

Age 18 y'rs; occupation Farmer

When enlisted Sept 1, 186 4.

Where enlisted Lexington Ky

For what period enlisted 1 year.

Eyes blue; hair light

Complexion light; height 5 ft. 8 in.

When mustered in Sept 1, 186 4.

Where mustered in

Bounty paid $ 100; due $ 100

Where credited Lexington Ky

Company to which assigned

Remarks:

Book mark:

Ky.

Appears with rank of ..... on

Muster and Descriptive Roll of a Detachment of U. S. Vols. forwarded

for the ..... Reg't Kentucky Inf. Roll dated

....., 186..

Where born .....

Age ..... y'rs; occupation .....

When enlisted ....., 186..

Where enlisted .....

For what period enlisted ..... years.

Eyes ..... ; hair .....

Complexion ..... ; height ..... ft. ..... in.

When mustered in ....., 186..

Where mustered in .....

Bounty paid $ ..... 100 ; due $ 100

Where credited .....

Company to which assigned .....

Remarks:

Book marks:

, Co. C, 25 Reg't Kentucky Infantry.

Appears on

Company Muster Roll

for , 186 .

Present or absent.

Stoppages, $ 100 for

Due Gov't, $ 100 for

Remarks:

Book mark:

, Co. C, 26 Reg't Kentucky Infantry.

Appears on

Company Muster Roll

for , 186 .

Present or absent

Stoppage, $ 100 for

Due Gov't, $ 100 for

Remarks:

Book mark:

Ky.

Robert C. Bishop

[illegible], Co. [illegible], [illegible] Reg't Kentucky Inf.

Appears on a

Detachment Muster Roll

of the organization named above,

for [illegible] 1864.

Station Louisville Ky

Present or absent Present

Stoppage, $ [illegible] 100 for [illegible]

[illegible]

Due Gov't, $ [illegible] 100 for [illegible]

[illegible]

Remarks: [illegible]

[illegible]

[illegible]

[illegible]

[illegible]

Book mark:

[illegible]

Ky.

[illegible] Robert Gilchrist

Capt., Co. [illegible], 4th Reg't Kentucky Inf.

Appears on a

Detachment Muster Roll

of the organization named above,

for [illegible], 1864.

Station [illegible] Ky.

Present or absent [illegible]

Stoppage, $ [illegible] 100 for [illegible]

Due Gov't, $ [illegible] 100 for [illegible]

Remarks: [illegible]

Book mark:

[illegible], Co. C, 26 Reg't Kentucky Infantry.

Appears on

Company Muster Roll

for [illegible], 186[illegible]

Present or absent [illegible]

Stoppage, $ [illegible] 100 for [illegible]

Due Gov't, $ [illegible] 100 for [illegible]

Remarks: [illegible]

Book mark: [illegible]

[illegible]

26 Ky.

[illegible], Co. C, 26 Reg't Kentucky Infantry.

Appears on

Company Muster Roll

for [illegible], 186[illegible]

Present or absent [illegible]

Stoppage, $ [illegible] 100 for [illegible]

Due Gov't, $ [illegible] 100 for [illegible]

Remarks: [illegible]

Book mark: [illegible]

[illegible], Co. C, 26 Reg't Kentucky Infantry.

Appears on

Company Muster Roll

for [illegible], 186[illegible]

Present or absent [illegible]

Stoppage, $ [illegible] 100 for [illegible]

Due Gov't, $ [illegible] 100 for [illegible]

Remarks: [illegible]

Book mark: [illegible]

[illegible], Co. [illegible], 26 Reg't Kentucky Inf.

Age [illegible] years.

Appears on **Co. Muster-out Roll**, dated [illegible], 186[illegible].

Muster-out to date [illegible], 186[illegible].

Last paid to [illegible], 186[illegible].

Clothing account:

Last settled [illegible], 186[illegible]; drawn since $ [illegible] 100

Due soldier $ [illegible] 100; due U. S. $ [illegible] 100

Am't for clothing in kind or money adv'd $ [illegible] 100

Due U. S. for arms, equipments, &c., $ [illegible] 100

Bounty paid $ [illegible] 100; due $ [illegible] 100

Remarks: [illegible]

Book entry: [illegible]

Ky.

Co. 26 Reg't Kentucky

Age 32 years.

Appears on an

Individual Muster-out Roll

of the organization named above. Roll dated

Muster-out to date

Last paid to

Clothing account:

Last settled , 186 ; drawn since $ 100

Due soldier $ 100; due U. S. $ 100

Am't for cloth'g in kind or money adv'd $ 100

Due U. S. for arms, equipments, &c., $ 100

Bounty paid $ 100; due $ 100

Remarks:

Book mark:

Bishop Robt. C.

2 Regt Ky Inf.

Co.

2 Enclosures.

Bed Cards
Burial Records
Certs. of Dis. for Discharge
C. M. Charges
Descriptive Lists
Discharge Certificates
Enlistment Papers
Final Statements
Furloughs or L. of A
Med Certificates
Med. Dos. Lists
Orders
Pris. of War Record
Resignations

Other papers relating to—

Admission to Hosp'l
Casualty Sheet
Confinement
Contracts
Death or Effects
Desertion
Discharge from Hosp'l
Discharge from Service
Duty
Furlough or L. of A
Med. Examination
Misc. Information
Pay or Clothing
Personal Reports
Rank
Transfer to Hosp'l
Transfer to V. R. C.
Transportation

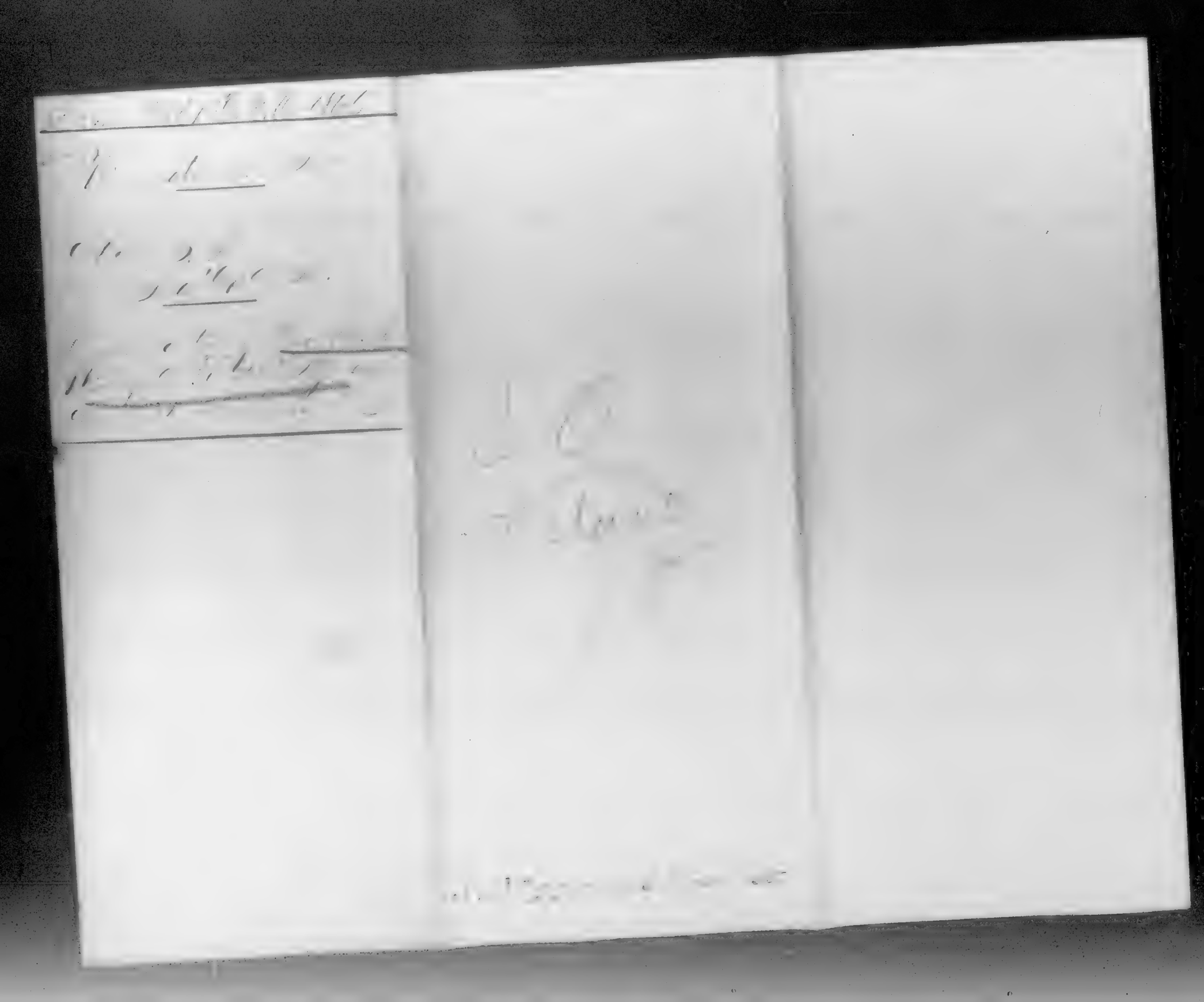

Head=Quarters Army of the Ohio,

In the Field March 5 1865

Capt A Co

Sir

I have

the honor to report that I have

[illegible]

Very Respectfully

Your Obt Svt

H. Loftus

Major and Chief

DECLARATION OF RECRUIT.

I, Robt C. Bishop, desiring to VOLUNTEER as a Soldier in the Army of the United States, for the term of One Year, Do Declare, That I am Thirty Five years and ——— months of age; that I have never been discharged from the United States service on account of disability or by sentence of a court martial, or by order before the expiration of a term of enlistment; and I know of no impediment to my serving honestly and faithfully as a Soldier for three years.

GIVEN at Lexington Ky

the 22 day of Sept 1864

Witness

H. W. [illegible]

R. C. Bishop

No. Co. [illegible]

Robt C. Bishop

Lexington Ky

Volunteered at Lexington Ky

Sept 22 1864

By Maj R. Mines

Asst Provost Mar Gen'l Dist

For the 26 Ky Dist.

Enlistment: last Served in Company ( )

Regt of

Discharged ——— 18 .

CONSENT IN CASE OF MINOR.

I, ———, DO CERTIFY, That I am the ——— of ———; that the said ——— is ——— years of age, and I do hereby freely give my CONSENT to his volunteering as a SOLDIER in the ARMY OF THE UNITED STATES for the period of THREE YEARS.

GIVEN at ———

the ——— day of ———

Witness:

———

(A. G. O. No 76 & 76.)

NOTE 1.—This blank will be used for both enlistments and reenlistments. The recruiting officer will be careful to have it filled out in all cases—one to accompany the descriptive list of the recruit, the other to be retained in his own office. He will not enlist any man who pays bounty to [illegible]

NOTE 2.—All enlistments [illegible]

To the Adjutant [illegible] Office as promptly as [illegible]. The recruiting officer will be careful to have the [illegible] subscribed as fast as executed, the soldier into the service of the United States before [illegible] them to [illegible] for [illegible]

VOLUNTEER ENLISTMENT.

STATE OF Kentucky

TOWN OF Lexington

I, Robt C Bishop, born in Lexington, in the State of Kentucky, aged Thirty Five years, and by occupation a Farmer, Do HEREBY ACKNOWLEDGE to have volunteered this Twenty Second day of Sept, 1864, to serve as a Soldier in the Army of the United States of America, for the period of One Year, unless sooner discharged by proper authority: Do also agree to accept such bounty, pay, rations, and clothing as are, or may be, established by law for volunteers. And I, Robt C Bishop, do solemnly swear that I will bear true faith and allegiance to the United States of America, and that I will serve them honestly and faithfully against all their enemies or opposers whomsoever; and that I will observe and obey the orders of the President of the United States, and the orders of the officers appointed over me, according to the Rules and Articles of War.

Sworn and subscribed at Lexington Ky, this 22 day of Sept 1864, before me, Robt C Bishop

Thos H Moore
Capt 40th Regt Mar 7 Distr

I CERTIFY ON HONOR That I have carefully examined the above-named Volunteer, agreeably to the General Regulations of the Army, and that, in my opinion, he is free from all bodily defects and mental infirmity which would in any way disqualify him from performing the duties of a soldier.

S. F. Hamer
EXAMINING SURGEON.

I CERTIFY ON HONOR That I have minutely inspected the Volunteer Robt C Bishop, previous to his being mustered into the service of the United States; that, to the best of my judgment he is actually over the age of twenty-one years; that he was entirely sober when enlisted; that, to the best of my knowledge and belief, he has never served in the military or naval service of any State or of the United States, except as stated above; and that, in accepting him as duly qualified to perform the duties of a soldier, I have strictly observed the Regulations which govern the recruiting service. He is 5 feet 10 inches high, has Blue eyes, Brown hair, Light complexion, is Thirty Five years of age, and was born in Lexington in the State of Kentucky.

Thos H Moore
Capt 40th Regt Mar 7 Distr
RECRUITING OFFICER.

Mustered into the service of the United States, for three years or during the war, from date of enlistment, in Company ____, ____ Regiment of ____ Volunteers, on the ____ day of ____, 186__, at ____

Frank Scott

Co. E, 26 Kentucky Inf.

Private | Private

CARD NUMBERS.

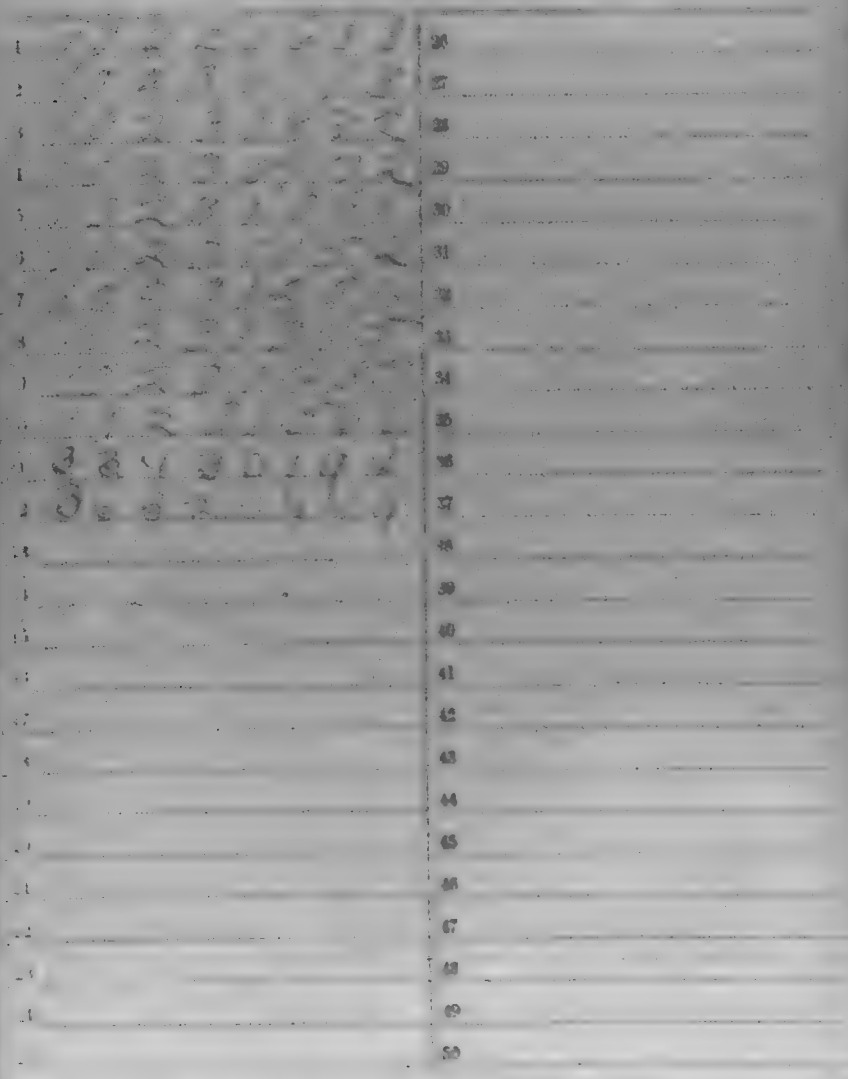

Number of personal papers herein

Look Mark:

See also

Ky.

Appears with rank of ..... on

Muster and Descriptive Roll of a Detachment of U. S. Vols. forwarded

for the ... Reg't Kentucky Inf. Roll dated

..... , ... , 186— .

Where born .....

Age ... years; occupation .....

When enlisted ..... , 186—

Where enlisted .....

For what period enlisted ..... years.

Eyes ..... ; hair .....

Complexion ..... ; height ... ft. ... in.

When mustered in ..... , 186—

Where mustered in .....

Bounty paid $ ... 100; due $ ... 100

Where credited .....

Company to which assigned .....

Remarks: .....

.....

.....

.....

Book mark:

.....

Copyist.

[illegible], Co. E, 26 Reg't Kentucky Infantry.

Appears on

Company Muster Roll

for [illegible], 1864.

Present or absent [illegible]

Stoppage, $ [illegible] 100 for [illegible]

Due Gov't, $ [illegible] 100 for [illegible]

Remarks: [illegible]

26 Ky.

[illegible], Co. E, 26 Reg't Kentucky Infantry.

Appears on

Company Muster Roll

for [illegible], 1864

Present or absent [illegible]

Stoppage, $ [illegible] 100 for [illegible]

Due Gov't, $ [illegible] 100 for [illegible]

Remarks: [illegible]

Book mark: [illegible]

26 Ky.

Robert Bruce

Co. E, 26 Reg't Kentucky Infantry.

Appears on

Company Muster Roll

for July & Aug, 1864

Present or absent Present

Stoppage, $ 100 for

Due Gov't, $ 100 for

Remarks: Due 2 Mo. Enlistment

Bounty not paid

Book mark

Robert

16 26 Ky.

Co. E, 26 Reg't Kentucky Infantry.

Appears on

Company Muster Roll

for [illegible], 186[illegible]

Present or absent [illegible]

Stoppage, $ ____ 100 for ____

Due Gov't, $ ____ 100 for ____

Remarks: [illegible]

Book mark: [illegible]

Co. E, 26 Reg't Kentucky Infantry.

Appears on

Company Muster Roll

for [illegible], 1864

Present or absent [illegible]

Stoppage, $ [illegible] 100 for [illegible]

Due Gov't, $ [illegible] 100 for [illegible]

Remarks: [illegible]

Book mark: [illegible]

B 26 Ky.

Jacob Blair

Pvt., Co. E, 26 Reg't Kentucky Infantry.

Appears on

Company Muster Roll

for Jan. & Feb., 1864.

Present or absent Present

Stoppage, $ ..... 100 for .....

Due Gov't, $ ..... 100 for .....

Remarks: Transferred to Co. D 26 Ky. Inf. Feb. 29, 1864.

Book mark:

26 Ky.

[illegible]

[illegible], Co. E, 26 Reg't Kentucky Infantry.

Appears on

Company Muster Roll

for [illegible], 186[illegible].

Present or absent [illegible]

Stoppage, $ [illegible] 100 for [illegible]

Due Gov't, $ [illegible] 100 for [illegible]

Remarks: [illegible]

26 Ky.

[illegible], Co. E, 26 Reg't Kentucky Infantry.

Appears on

Company Muster Roll

for [illegible], 1863.

Present or absent [illegible]

Stoppage, $ [illegible] 100 for [illegible]

Due Gov't, $ [illegible] 100 for [illegible]

Remarks: [illegible]

Book mark:

26 Ky.

[illegible] Blair

Cpl, Co. E, 26 Reg't Kentucky Inf.

Age 18 years.

Appears on Co. Muster-out Roll, dated

Salisbury N.C., July 4, 1865.

Muster-out to date July 4, 1865.

Last paid to Dec. 31 1864.

Clothing account:

Last settled March 1 1864; drawn since $ 11.33

Due soldier $ 100; due U. S. $ 100

Am't for cloth'g in kind or money adv'd $ 100

Due U. S. for arms, equipments, &c., $ 100

Bounty paid $ 100; due $ 100

Remarks: Charged with one Canteen, one Haversack, one Knapsack, one Haversack strap, and one Cartridge box plate.

Book mark.

[illegible]

Ky.

Jacob Blair.

Co. E 26 Reg't Kentucky Inf.

Appears on

Company Descriptive Book

of the organization named above.

DESCRIPTION.

Age 18 years; height 5 feet 6 inches.

Complexion Fair.

Eyes Blue; hair Sandy.

Where born Wilson Co. Tenn.

Occupation Farmer.

ENLISTMENT.

When March 26, 1861.

Where B. Greene

By whom Lt. Brown; term 3 y'rs.

Remarks:

Blatchford

Slan

Pvt. , Co. E , 26 Reg't Kentucky Inf.

Appears on **Returns** as follows:

Book mark:

Comm

Blair, Jacob

____, Co. 26 Reg't Ky Inf.

1 Inclosures.

Bad Cards	Final Statements
Burial Records	Furloughs or L. of A
Certs. of Dis. for Discharge	Med. Certificates
C. M. Charges	Med. Des. Lists
Descriptive Lists	Orders
Discharge Certificates	Pris. of War Record
Enlistment Papers 1	Resignations

Other papers relating to—

Admission to Hosp'l	Furlough or L. of A.
Casualty Sheet	Med. Examination
Confinement	Misc. Information
Contracts	Pay or Clothing
Death or Effects	Personal Reports
Desertion	Rank
Discharge from Hosp'l	Transfer to Hosp'l
Discharge from Service	Transfer to V. R. C.
Duty	Transportation

Co. [illegible] 1864

DECLARATION OF RECRUIT.

I, Jacob Blair desiring to VOLUNTEER as a Soldier in the Army of the United States, for the term of THREE YEARS, Do Declare, That I am 18 years and ______ months of age; that I have never been discharged from the United States service on account of disability or by sentence of a court martial, or by order before the expiration of a term of enlistment; and I know of no impediment to my serving honestly and faithfully as a soldier for three years.

GIVEN at Bowling Green Ky
the 26th day of March 1864

Witness: H. H. Ryckman [illegible]

Jacob his mark Blair

No. ______

Jacob Blair
Volunteered at Bowling Green
March 26 1864
By Sergt H. H. [illegible]
16th Regiment of Ky [illegible] Inf

2nd enlistment; last served in Company E
16th Reg't of Ky [illegible]

Discharged ______ 18

CONSENT IN CASE OF MINOR.

I, ______ Do CERTIFY, That I am the ______ of ______; that the said ______ is ______ years of age; and I do hereby freely give my CONSENT to his volunteering as a SOLDIER in the ARMY OF THE UNITED STATES for the period of THREE YEARS.

GIVEN at ______
the ______ day of ______

Witness:

______

A G O No 74 & 78

NOTE 1.—This blank will be used for both enlistments and re-enlistments [illegible] They will be made out in duplicate [illegible] to accompany the [illegible] to the Adjutant General, and one to accompany the [illegible] of the officer who pays bounty, &c. The Regiment and Company in which the soldier last served should be given on the back.

NOTE 2.—An [illegible] A minor [illegible] in no case [illegible] premium of pay, bounty, &c. A [illegible] in all cases, be fixed in [illegible] as evidence of enlistment. The mustering officer, commissary, or assistant commissary of musters, as the case may be, will [illegible] both enlistments as having [illegible] the service of the United States before either of them is given to the disbursing officer.

VOLUNTEER ENLISTMENT.

STATE OF [illegible] TOWN OF [illegible]

I, Jacob Blair born in [illegible] Co in the State of [illegible] aged 18 years, and by occupation a [illegible] Do HEREBY ACKNOWLEDGE to have volunteered this [illegible] day of [illegible] 1864 to serve as a **Soldier** in the **Army of the United States of America**, for the period of *THREE YEARS*, unless sooner discharged by proper authority: Do also agree to accept such bounty, pay, rations, and clothing, as are, or may be, established by law for volunteers. And I, Jacob Blair do solemnly swear, that I will bear true faith and allegiance to the ***United States of America***, and that I will serve them honestly and faithfully against all their enemies or opposers whomsoever; and that I will observe and obey the orders of the President of the United States, and the orders of the officers appointed over me, according to the Rules and Articles of War.

Sworn and subscribed to at [illegible] this [illegible] day of [illegible] before me, Jacob Blair

[illegible]

Capt 26th Regt N.Y.S.V. Recruiting Officer

I CERTIFY, ON HONOR, That I have carefully examined the above-named Volunteer, agreeably to the General Regulations of the Army, and that, in my opinion, he is free from all bodily defects and mental infirmity, which would in any way disqualify him from performing the duties of a soldier.

J. M. Bailey

Aug 26 - 64

EX OFFICIO SURGEON.

I CERTIFY, ON HONOR, That I have accurately inspected the Volunteer, [illegible] previously to his enlistment, and that he was entirely sober when enlisted; that, to the best of my judgment and belief, he is of lawful age and that, in accepting him as duly qualified to perform the duties of an able-bodied soldier, I have strictly observed the Regulations which govern the recruiting service. This soldier was [illegible] yrs. [illegible] high, [illegible] complexion, is [illegible] inches high

[illegible]

26 Regiment of N.Y.S.V. Volunteers,

RECRUITING OFFICER.

(A. G. O. No. 74 & 75.)

Mustered into the service of the United States, for three years or during the war, from date of enlistment, in Company [illegible] Regiment of [illegible] Volunteers, on the [illegible] day of [illegible], 186[illegible], at [illegible]

Prakelly Charles

Co. C., 26 Kentucky Inf.

Hutt | Hnatt

CARD NUMBERS.

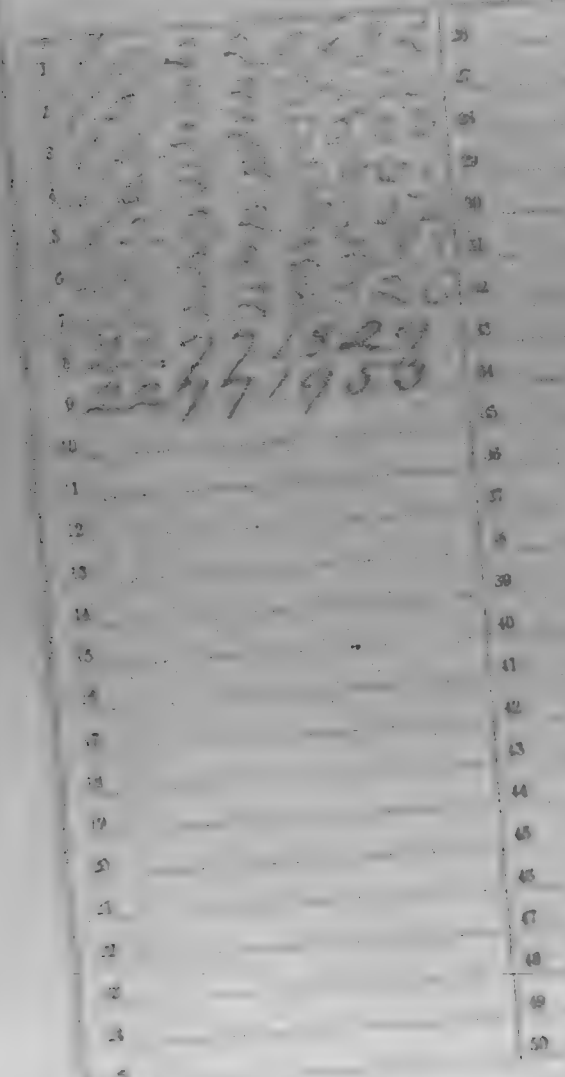

Number of personal papers herein

Book Mark:

See also

Master and Descriptive Roll of a Detachment of Drafted Men and Substitutes forwarded

, Co. C, 26 Reg't Kentucky Infantry.

Appears on

Company Muster Roll

for , 186 .

Present or absent

Stoppages, $ 100 for

Due Gov't, $ 100 for

Remarks:

Book

, Co. C, 26 Reg't Kentucky Infantry.

Appears on

Company Muster Roll

for , 186 .

Present or absent

Stoppage, $ 100 for

Due Gov't, $ 100 for

Remarks:

Book mark:

26 Ky. Inf.
19 Indpt. Batt'y. Ohio.

Charles Blakely

Pvt., 19 Indpt. Batt'y, Ohio Light Art'y.

Appears on

Battery Muster Roll

for Nov & Dec, 186[illegible]

Present or absent Present

Stoppage, $ ____ 100 for ____

Due Gov't, $ ____ 100 for ____

Valuation of horse, $ ____ 100

Valuation of horse equipments, $ ____ 100

Remarks: Enlisted 4 Aug 64
mustered into Battery 15 Aug 64
Joined Co. from Hospital 6 Nov 64
Absent

Last mustered

C. J. Kemp

26 Ky.

..., Co. C, 26 Reg't Kentucky Infantry.

Appears on

Company Muster Roll

for ..., 186 ?

Present or absent ...

Stoppage, $ ... 100 for ...

Due Gov't, $ ... 100 for ...

Remarks: ...

Book mark: ...

26 Inf
19 Indpt. Batt'y. Ohio.

No. 15

Charles Blakeley

Lieut., 19 Indpt. Batt'y. Ohio Light Art'y.

Appears on

Battery Muster Roll

for Jan. & Feb., 1865.

Present or absent Present

Stoppage, $ ..... 100 for .....

Due Gov't, $ ..... 100 for .....

Valuation of horse, $ 100

Valuation of horse equipments, $ 100

Remarks: Entered the service mch.
1st 1864 Vacancy Reg. No. 31
May 6th 1864 Discharged

Book mark:

C. J. Long Capt.

26 Ky.

[illegible]

[illegible], Co. C, 26 Reg't Kentucky Infantry.

Appears on

Company Muster Roll

for [illegible], 186[illegible].

Present or absent.

Stoppages, $ [illegible] 100 for [illegible]

Due Gov't, $ [illegible] 100 for [illegible]

Remarks: [illegible]

Book mark: [illegible]

B 26 Ky.

Charles Bailey

Pvt, Co. L, 26 Reg't Kentucky Inf.

Appears on

Descriptive List of Deserters

dated April 3, 1865.

Deserted:

When Jan 21, 1865.

Where Louisville

Arrested: , 186 .

When

Where

Remarks: Months Due Gov.

Book mark:

[illegible], Co. [illegible], 26 Reg't Kentucky Inf.

Age [illegible] years.

Appears on **Co. Muster-out Roll**, dated [illegible], 186[illegible].

Muster-out to date [illegible], 186[illegible].

Last paid to [illegible], 186[illegible].

Clothing account:

Last settled [illegible]; due; ; drawn since $ [illegible] 100

Due soldier $ [illegible] 100; due U. S. $ [illegible] 100

Am't for cloth'g in kind or money adv'd $ [illegible] 100

Due U. S. for arms, equipments, &c., $ [illegible] 100

Bounty paid $ [illegible] 100; due $ [illegible] 100

Remarks: [illegible]

Book No. [illegible]

Blantian. Lewis

Co I, 26 Kentucky Inf.

Privates | Privates

REFERENCE ENVELOPE.

Cards filed with

Blanton, Lewis

Blantin . Lewis

Co I , 26 Kentucky Inf.

Private | Private

REFERENCE ENVELOPE.

Cards filed with

Blanton . Lewis

Pranton Fenn

Co. D, 26 Kentucky Inf.

Hunt | Hunt

CARD NUMBERS.

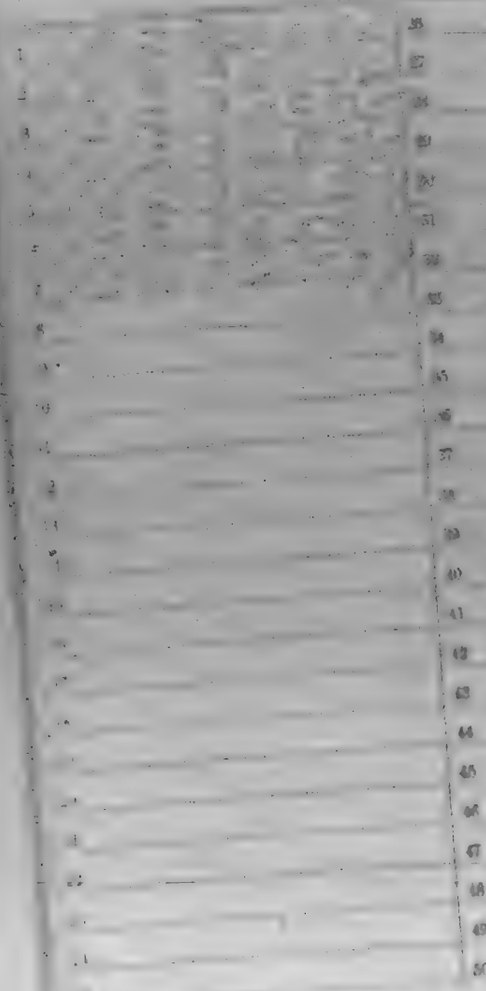

Number of personal papers herein

Book Mark:

Master and Descriptive Roll of a Detachment of Drafted Men and Substitutes forwarded

26 Ky.

[illegible]

[illegible], Co. I, 26 Reg't Kentucky Infantry.

Appears on

Company Muster Roll

for [illegible], 186[illegible].

Present or absent [illegible]

Stoppages, $ [illegible] 100 for [illegible]

[illegible]

Due Gov't, $ [illegible] 100 for [illegible]

[illegible]

Remarks: [illegible]

[illegible]

[illegible]

Book mark: [illegible]

26 Ky.

B

Louis T. Blanton

Pvt, Co. I, 26 Reg't Kentucky Infantry.

Appears on

Company Muster Roll

for Nov & Dec, 1864.

Present or absent: Present

Stoppage, $ 100 for

Due Gov't, $ 100 for

Remarks: Wagoner

Book mark:

26 Ky.

, Co. I, 26 Reg't Kentucky Infantry.

Appears on

Company Muster Roll

for ____, 1864.

Present or absent ____

Stoppage, $ ____ 100 for ____

Due Gov't, $ ____ 100 for ____

Remarks: ____

Book mark: ____

[illegible] Co. I, 26 Reg't Kentucky Infantry.

Appears on

Company Muster Roll

for [illegible], 186[illegible].

Present or absent [illegible]

Stoppage, $ [illegible] 100 for [illegible]

Due Gov't, $ [illegible] 100 for [illegible]

Remarks: [illegible]

Book mark: [illegible]

Pvt. Co. I, 26 Reg't Kentucky Infantry.

Appears on

Company Muster Roll

for Dated Jan. 31, 186 4.

Present or absent

Stoppage, $ 100 for

Due Gov't, $ 100 for

Remarks: Deserted

Book mark:

D

Louis Blanton

, Pvt., Co. I, 26 Reg't Kentucky Inf.

Age 20 years.

Appears on **Co. Muster-out Roll**, dated

Salisbury N.C. June 30, 1865.

Muster-out to date June 30, 1865.

Last paid to Mar. [illegible], 186 .

Clothing account:

Last settled ——, 186 ; drawn since $ —— 100

Due soldier $ —— 100 ; due U. S. $ —— 100

Am't for cloth'g in kind or money adv'd $ [illegible] 100

[illegible]

Due U. S. for arms, equipments, &c., $ —— 100

Bounty paid $ —— 100 ; due $ —— 100

Remarks: [illegible]

[illegible]

Pvt. Co. E, 26 Kentucky Inf.

1st Corporal | Captain

CARD NUMBERS.

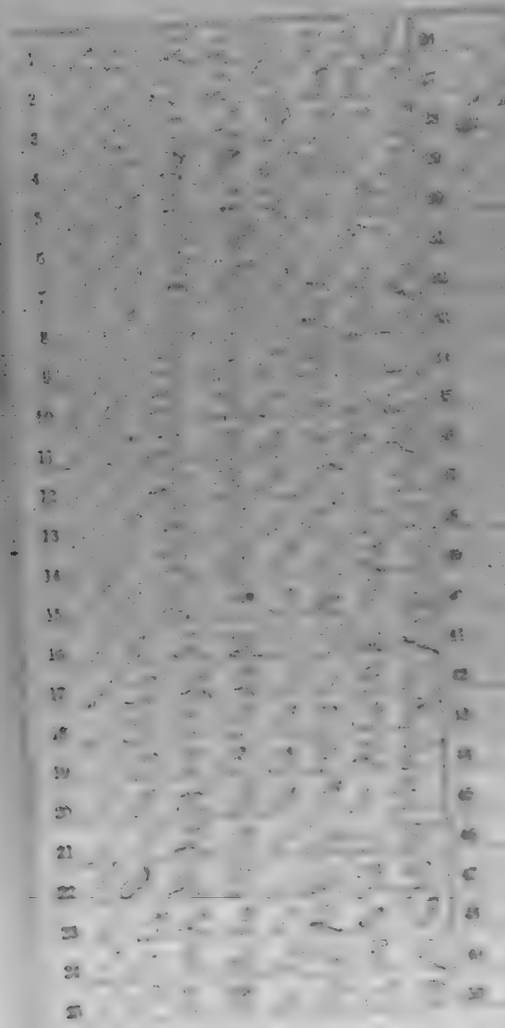

Number of personal papers herein

Bounty Warrant

Survivor also

Ky.

26

[redacted]

[redacted], Co. [redacted], 26 Reg't Kentucky Infantry.

Age [redacted] years.

Appears on

Company Muster-in Roll

of the organization named above. Roll dated

[redacted], 1862.

Muster-in to date [redacted], 1862.

Joined for duty and enrolled: [redacted], 186 .

When [redacted]

Where [redacted]

Period [redacted] years.

Remarks: [redacted]

Book mark: [redacted]

Co. E, 26 Reg't Kentucky Infantry.

Appears on

Company Muster Roll

for [illegible], 1862

Present or absent [illegible]

Stoppages, $ [illegible] 100 for [illegible]

Due Gov't, $ [illegible] 100 for [illegible]

Remarks: [illegible]

FROM SPRING MUSTER ROLL.

[illegible]

Ky.

26

[redacted]

[redacted] Co. F, 26 Regt Kentucky Infantry.

Appears on

Company Muster Roll

for [redacted], 1862.

Present or absent [redacted]

Stoppages, $ [redacted] 100 for [redacted]

Due Gov't, $ [redacted] 100 for [redacted]

Remarks: [redacted]

FROM SECOND AUDITOR'S ROLL.

Book mark:

, Co. E, 26 Reg't Kentucky Infantry.

Appears on

Company Muster Roll

, 186

For

Present or absent

Stoppage, $ 100 for

Due Gov't, $ 100 for

Remarks:

Book mark:

B | 26 | Ky

Henry J. Bledsoe

Capt. Co. E, 26 Reg't Kentucky Inf.

Appears on

List of Absentees at Special Muster

of August 18, 1862, (G. O. 92, A. G. O., 1862.)

Remarks: Left in hospital at Cincinnati since reported absent

Book mark

Examined

[illegible], Co. E, 26 Reg't Kentucky Infantry.

Appears on

Company Muster Roll

for [illegible], 186[illegible]

Present or absent [illegible]

Stoppage, $ ..... 100 for .....

Due Gov't, $ ..... 100 for .....

Remarks: .....

Co. E, 26 Reg't Kentucky Infantry.

Appears on

Company Muster Roll

for ____, 186_

Present or absent ____

Stoppages, $____ 100 for ____

Due Gov't, $____ 100 for ____

Remarks: ____

26 Ky.

[illegible], Co. E., 26 Reg't Kentucky Inf.

Appears on

Company Muster Roll

for [illegible], 1862.

Present or absent [illegible]

Stoppage, $ [illegible] 100 for [illegible]

Due Gov't, $ [illegible] 100 for [illegible]

Remarks: [illegible]

Book mark: [illegible]

7 | 26 | Ky.

....

........, Co. E., 26 Reg't Kentucky Inf.

Appears on

Company Muster Roll

for ...., 1863.

Present or absent .... Present

Stoppage, $ .... 100 for ....

Due Gov't, $ .... 100 for ....

Remarks: ....

Book mark:

Copyist.

, Co. , 26 Reg't Kentucky Inf.

Appears on Special Muster Roll

for , 186

Present or absent

Stoppage, $ 100 for

Due Gov't, $ 100 for

Remarks

Book mark:

26 Ky.

, Co. F, 26 Regt Kentucky Infantry.

Appears on

Company Muster Roll

for , 186 .

Present or absent

Stoppages, $ 100 for

Due Gov't, $ 100 for

Remarks:

Book mark:

Co. E, 26 Reg't Kentucky Infantry

Appears on

Company Muster Roll

for ..... 186 .

Present or absent .....

Stoppage, $ ..... 100 for .....

.....

Due Gov't, $ ..... 100 for .....

.....

Remarks: .....

.....

.....

.....

.....

.....

.....

.....

Book mark: .....

26 Ky.

Henry P. Rhodes

Co. E, 26 Reg't Kentucky Infantry.

Appears on

Company Muster Roll

for [illegible], 186[illegible]

Present or absent [illegible]

Stoppage, $ ____ 100 for ____

Due Gov't, $ ____ 100 for ____

Remarks: [illegible]

, Co. E, 26 Reg't Kentucky Infantry.

Appears on

Company Muster Roll

for , 186 ;

Present or absent

Stoppage, $ 100 for

Due Gov't, $ 100 for

Remarks:

26 Ky.

[illegible], Co. F, 26 Reg't Kentucky Infantry.

Appears on

Company Muster Roll

for [illegible], 186[illegible].

Present or absent

Stoppage, $ 100 for

Due Gov't, $ 100 for

Remarks:

Book mark:

Ky.

Co. 12 Reg't Kentucky Inf.

Age years.

Appears on a

Detachment Muster-out Roll

of the organization named above. Roll dated

, 186 .

Muster-out to date , 186 .

Last paid to , 186 .

Clothing account:

Last settled , 186 ; drawn since $ 100

Due soldier $ 100; due U. S. $ 100

Am't for cloth'g in kind or money adv'd $ 100

Due U. S. for arms, equipments, &c., $ 100

Bounty paid $ 100; due $ 100

Remarks:

Book, page

B 26 Ky.

Henry P. Bradsie

1st, Co. E, 26 Reg't Kentucky Inf.

Appears on

M. and D. Roll of Veteran Volunteers

of the organization named above. Roll dated

Camp Nelson Ky Feb 20, 1864.

When enlisted Jan 26, 1864.

When mustered in Jan 26, 1864.

Bounty paid $60 100; due $240 100

Company to which assigned

Remarks: Name Record on
Vet Vol Muster Roll
Present Sent to Co. 191
Clothing Book Sept. Sent to
1863 Entitled to a
Bounty of $402 at least
$240 on two years
before Discharge
Clothing Account
Closed

Book mark:

Mar 22
1864

UNI 10221191 1891

Plus Ultra
Scandalo Feb 26
1864

26 Ky.

Co. E, 26 Reg't Kentucky Infantry.

Appears on

Company Muster Roll

for [illegible], 186[illegible]

Present or absent [illegible]

Stoppage, $ [illegible] 100 for [illegible]

Due Gov't, $ [illegible] 100 for [illegible]

Remarks: [illegible]

Book mark:

26 Ky.

[illegible]

[illegible] Co. E, 26 Reg't Kentucky Infantry.

Appears on

Company Muster Roll

for [illegible], 186[illegible]

Present or absent [illegible]

Stoppage, $[illegible] 100 for [illegible]

Due Gov't, $[illegible] 100 for [illegible]

Remarks: [illegible]

Book mark: [illegible]

26 Ky.

[illegible]

[illegible] Co. E, 26 Reg't Kentucky Infantry.

Appears on

Company Muster Roll

for [illegible], 186[illegible]

Present or absent [illegible]

Stoppage, $ [illegible] 100 for [illegible]

Due Gov't, $ [illegible] 100 for [illegible]

Remarks: [illegible]

Book mark: [illegible]

26 Ky.

Co. E. 26 Reg't Kentucky Infantry.

Appears on

Company Muster Roll

for , 186

Present or absent

Stoppage, $ 100 for

Due Gov't, $ 100 for

Remarks:

Book mark:

26 Ky.

Co. E, 26 Reg't Kentucky Infantry.

Appears on

Company Muster Roll

for [illegible], 1864

Present or absent [illegible]

Stoppage, $ [illegible] 100 for [illegible]

Due Gov't, $ [illegible] 100 for [illegible]

Remarks: [illegible]

Book mark: [illegible]

B 26 Ky.

Henry F Blevins

Capt., Co. E, 26 Reg't Kentucky Infantry.

Appears on

Company Muster Roll

for Jan. & Feb., 1865.

Present or absent Absent

Stoppage, $ 100 for

Due Gov't, $ 100 for

Remarks: Charged to Soldiers Home Louisville Ky. Absent in Louisville Ky.

Book mark:

Muster

Ky.

Private

Co. E, 26 Reg't Kentucky Inf.

Age 23 years.

Appears on an

Individual Muster-in Roll

of the organization named above. Roll dated

Jeffersonville, Ind., Sept. 12, 1861.

Muster-in to date Sept. 12, 1861.

Joined for duty and enrolled:

When Sept. 12, 1861.

Where Camp Jackson Ind.

Period 3 years.

Remarks: Commissioned 2nd Lieut. Co. E, 26th Ky. Vol. Inf. Sept. 12, 1861; Capt. Co. E, 26th Ky. Vol. Inf. Dec. 1, 1861; Maj. 26th Ky. Vol. Inf. Feb. 1, 1862; Lieut. Col. 26th Ky. Vol. Inf. Feb. 1, 1862; Col. 26th Ky. Vol. Inf. Feb. 1, 1862; Brig. Gen. Vols. Nov. 29, 1862; Maj. Gen. Vols. Mar. 13, 1865; Resigned Jan. 15, 1866.

Book mark:

UN. 4.
10220182
1891

26 Ky.

[illegible], Co. E, 26 Reg't Kentucky Infantry.

Appears on

Company Muster Roll

for [illegible], 186[illegible].

Present or absent [illegible]

Stoppage, $ [illegible] 100 for [illegible]

Due Gov't, $ [illegible] 100 for [illegible]

Remarks: [illegible]

Book mark: [illegible]

[illegible], Co. E, 26 Reg't Kentucky Infantry.

Appears on

Company Muster Roll

for [illegible], 186[illegible].

Present or absent [illegible]

Stoppage, $ 100 for

Due Gov't, $ 100 for

Remarks:

Book mark:

B | 26 | Ky.

[illegible], Co. [illegible], 26 Reg't Kentucky Inf.

Age [illegible] years.

Appears on **Co. Muster-out Roll,** dated [illegible], 186[illegible].

Muster-out to date [illegible], 186[illegible].

Last paid to [illegible], 186 .

Clothing account:

Last settled [illegible], 186 ; drawn since $ [illegible] 100

Due soldier $ [illegible] 100; due U. S. $ [illegible] 100

Am't for cloth'g in kind or money adv'd $ [illegible] 100

Due U. S. for arms, equipments, &c., $ [illegible] 100

Bounty paid $ [illegible] 100; due $ [illegible] 100

Remarks: [illegible]

Book made [illegible]

[illegible]

B 26 Ky.

Henry C. Bledsoe

Capt. Co. B 26 Regt Ky. Vol.

NOTATION.

Book mark: 6716 V.S. 1883.

Record and Pension Office.

WAR DEPARTMENT,

Washington Oct. 30, 1883.

Under the provisions of the act of Congress, approved February 24, 1885, this officer is held and considered by this Department to have been mustered into the service of the United States in the grade of Capt.

Co B 26 Regt Ky. Inf.

to take effect from March 12 1865

and Honorably Discharged

Blaisdell Henry P.

Sgt. Co. E 26 Reg't Tex. Inf.

4 Enclosures.

Bed Cards	Final Statements
Burial Records	Furloughs or L. of A
Certs. of Dis. for Discharge	Med Certificates
C. M. Charges	Med. Des. Lists
Descriptive Lists	Orders
Discharge Certificates	Pris. of War Record
Enlistment Papers ✓	Resignations

Other papers relating to—

Admission to Hosp'l	Furlough or L. of A
Casualty Sheet	Med. Examination
Confinement	Misc. Information
Contracts	Pay or Clothing
Death or Effects	Personal Reports /
Desertion	Rank
Discharge from Hosp'l	Transfer to Hosp'l
Discharge from Service	Transfer to V. R. C.
Duty	Transportation

DECLARATION OF RECRUIT.

I, [illegible] desiring to VOLUNTEER as a Soldier in the Army of the United States, for the term of THREE YEARS, Do Declare, That I am 22 years and 2 months of age; that I have never been discharged from the United States service on account of disability or by sentence of a court-martial, or by order before the expiration of a term of enlistment; and I know of no impediment to my serving honestly and faithfully as a soldier for three years.

GIVEN at [illegible]

the 26th day of [illegible]

Witness:

Paul R. Brown
[illegible]

No. [illegible]

Enlisted [illegible]

[illegible] enlistment, and mustered in Company [illegible]

[illegible] Regt of [illegible]

Mustered [illegible] 18[illegible].

CONSENT IN CASE OF MINOR.

I, [illegible]

the [illegible] of [illegible]; that the

said [illegible] years of age, and I

do hereby freely give my CONSENT to his volunteering as a [illegible] in the Army of the United States

for the period of THREE YEARS.

GIVEN at [illegible]

the [illegible] day of [illegible]

Witness:

[illegible]

(A. G. O. No. 74 & 75.

NOTE.—The Recruit must be read to before mustered into service. They will be made out in duplicate, to all cases, be filed in the Adjutant General's Office as evidence of enlistment. The mustering officer, commissary, or assistant commissary of musters, as the case may be, will commence both enlistments as having mustered the soldier into the service of the United States before either of them is given to the enlisting officer.

VOLUNTEER ENLISTMENT.

STATE OF

TOWN OF

I, [illegible] born in [illegible]
in the State of [illegible] and [illegible] years
old by occupation a [illegible] do hereby acknowledge to have
voluntarily this [illegible] day of January 1864,
to serve as a Soldier in the Army of the United States of America, for the
period of THREE YEARS unless sooner discharged by proper authority. I do also
agree to accept such bounty, pay, rations, and clothing as are, or may be, established
by law for volunteers. And I, [illegible] do
solemnly swear that I will bear true faith and allegiance to the United States
of America, and that I will serve them honestly and faithfully against all their
enemies or opposers whomsoever; and that I will observe and obey the orders of
the President of the United States and the orders of the officers appointed over
me, according to the Rules and Articles of War.

Sworn and subscribed at [illegible]
this [illegible] day of [illegible] } [illegible]
before [illegible]

[illegible]

I CERTIFY ON HONOR, That I have carefully examined the above-named Volunteer, especially in the matter of Height, and that, to the best of my judgment, he is over the full height of Five Feet, and has no bodily infirmity or other cause known to me which would unfit him for the performance of the duties of a soldier.

[illegible]

EXAMINING SURGEON.

I CERTIFY ON HONOR, That I have carefully inspected the Volunteer [illegible]
previously to his enrollment, and that, to the best of my judgment, he is free from all bodily defects and mental infirmities which would unfit him for the performance of the duties of a soldier. I further certify, on Regimental Descriptive Book, that the Volunteer has [illegible] Eyes, [illegible] Hair, [illegible] Complexion, [illegible] Feet [illegible] Inches high.

[illegible]

[illegible]

RECRUITING OFFICER.

Enrolled in the service of the United States, at [illegible]
the [illegible] day of February, 1864, at [illegible]

[illegible]

Lieutenant Colonel Commanding Regiment

Hd Qrs. 23d Army Corps
Raleigh N.C. April 20. 1865

E & M — 37

Respectfully returned to Hd Qrs 2d Division, to be forwarded through the Asst. Commissary of Musters of that Command.

By Command of
Maj. Gen. Cox
Theodore
Asst Adj Gen

Hd Qrs 3d Div 23d A.C.
Raleigh N.C. May 3d 1865

Respectfully forwarded. Applications for Commission have been made in Nos 1 & 2 Rolls. Receipt and acceptance of Oath of Allegiance dated May 1st 1865 will be forwarded upon the return of the Commissioned officers from furlough. Service record of Sergeant should accompany the application.

Camp 26th Reg. Vet Inf.
Near Goldsboro N.C.
April 8th 1865

Respectfully forwarded.

Lieut Col Commdg Regt

Hd Qrs 2d Div 23d A.C.
April 20th 1865

Respectfully forwarded.

Brig Gen Commdg

Hd Qrs. 2d Div. 23d A.C.
Goldsboro N.C. April 20th 1865

Respectfully returned.

Endorsement of Brig Gen Commanding Division

Maj Gen Commdg

Hd Qrs Dept North Carolina
Office of the Chief Quartermaster
Raleigh N.C. April 24th 1865

Respectfully returned to the Asst Commissary of Musters Dept of N.C. and the Chief Quartermaster should sign this April 24 1865

Chief Quartermaster
Major & A.Q.M.

Orlando, Florida Home.
Co Convy Recruits

Hd Qrs 2d Div 23d A.C.
April 20th 1865

Respectfully forwarded.

Brig Gen Commdg

Hd Qrs 23d Army Corps
Raleigh N.C. April 20th 1865

E & M — 37

Respectfully returned to Hd Qrs 2d Division, to be forwarded through the Asst. Commissary of Musters of that Command.

By Command of
Maj. Gen. Cox
Theodore
Asst Adj Gen

Hd Qrs 3d Div 23d A.C.
Raleigh N.C. May 3d 1865

Respectfully forwarded. Applications for Commission have been made in Nos 1 & 2 Rolls. Receipt and acceptance of Oath of Allegiance dated May 1st 1865 will be forwarded upon the return of the Commissioned officers from furlough. Service record of Sergeant should accompany the application.

Headquarters 26th Regiment Kentucky Volunteers.

I Henry D Bibson, late Capt Co E, have the honor to make application for discharge as an enlisted man, in the 26th Regiment Kentucky Vol. Volunteers, commanded by Colonel Wm A Pitchlyn to accept a commission as Captain in Company E of said regiment.

I was enrolled as a enlisted man in Company E. 26th Regiment Kentucky Volunteers, by Lieut Col. Brown January 26th, 1864, and mustered into the service of the United States as an enlisted man 1864, by Major Henderson, U. S. A.

I was last mustered for pay as an enlisted man December 31st 1864, and last paid December 31st, 1864, by Major Reid.

I was commissioned as a Captain by the Governor of Kentucky, the date of my commission being 12th day of March, 1865, which was received and accepted by me 10th April, 1865. I entered upon duty as such on that day by virtue of said commission, a vacancy existing in the said grade of Captain, in Company E, same Regiment, caused by the Promotion of Wm Page to Major.

I was again commissioned by the Governor of as a

186 , the commission was received and accepted by me 186 . I entered upon duty as a

186 . by virtue of such commission, there being a vacancy in the same grade in Company , same regiment, caused by the of , up to , 186 .

Number of enlisted men in the Company into which I desire to be mustered, at the date of entry upon duty. 90 . Number of commissioned officers in the Company at same date, none. It now has 3 officers and 90 enlisted men. The reasons why I have not been discharged and mustered at an earlier date, are as follows:

Henry D Bibson
late Capt

Company E 26 Regiment Ky Vol Volunteers.

HEADQUARTERS 26 REGIMENT Ky Vol VOLUNTEERS.

I, Wm R Raleigh Col, commanding the 26 Regiment Ky Vol Volunteers, do certify upon honor, that the facts and statements above made by Lt Bibson late Capt E. are correct.

Wm R Raleigh Col

Commanding 26 Regiment Ky Vol Volunteers.

DECLARATION OF RECRUIT.

I, [illegible] desiring
to VOLUNTEER as a Soldier in the Army of the United States, for the period of THREE YEARS,
do Declare, That I am [illegible] years and [illegible] months
of age; that I have never been discharged from the United States service on account of disability or by
sentence of a court-martial or by order before the expiration of a term of enlistment, and I know of no
impediment to my serving honestly and faithfully as a soldier for three years.

Given at [illegible]
this [illegible] day of [illegible]

Witness:

No. [illegible]

[illegible]
Mustered at [illegible]
[illegible] 186[illegible]
in the [illegible]
[illegible] Regiment of [illegible]

[illegible] enlistment; last served in Company [illegible]
[illegible] Regt of [illegible]
Discharged [illegible] 18

CONSENT IN CASE OF MINOR.

I, [illegible], the [illegible] of [illegible], do hereby certify, That I am
the [illegible] of [illegible], and that the
said [illegible] is [illegible] years of age; and I
do hereby freely give my consent to his enlistment as a Soldier in the Army of the United States
for the period of THREE YEARS.

Given at [illegible]
this [illegible] day of [illegible]

Witness

A. G. O. No. 74 & 75.

VOLUNTEER ENLISTMENT.

STATE OF Kentucky

TOWN OF Cincinnati

I, Henry P. Bledsoe born in Scott Co
in the State of Kentucky aged 22 years
and by occupation a Farmer do hereby acknowledge to have
enlisted this 26th day of February 1864
to serve as a soldier in the Army of the United States of America, for the
period of Three Years unless sooner discharged by proper authority: Do also
agree to accept such bounty, pay, rations, and clothing, as are, or may be, established
by law or ordinance. And I, Henry P. Bledsoe do
solemnly swear, that I will bear true faith and allegiance to the United States
of America, and that I will serve them honestly and faithfully against all their
enemies or opposers whomsoever; and that I will observe and obey the orders of
the President of the United States, and the orders of the officers appointed over
me, according to the Rules and Articles of War.

Sworn and subscribed to at Cincinnati
this 26th day of Feb 1864 } Henry P. Bledsoe
Before Saml Downs
Lt 2d Cav. 36th Ky Provost Marshal Office

I CERTIFY, On my word, That I have carefully examined the above-named Volunteer, a gentleman of full bodily proportions, and that, in my opinion, he is free from all bodily defects and mental infirmities which would in any way disqualify him from performing the duties of a soldier.

J. M. Baily
Surg 36th Ky
EXAMINING SURGEON.

I CERTIFY, ON HONOR, That I have carefully inspected the Volunteer, _____
previously to his enrollment, and that he was entirely sober when enrolled. That, to the best of my
judgment and belief, he is of lawful age and that in enlisting he has not been induced to do so by
any unauthorized promise, or by any misrepresentation made to him by myself or any other person.
This paper was filled up in Blank Ink

Saml Downs Lt
Recruiting Officer.
MUSTERING OFFICER.

A G O No 3 6 0 1

Mustered into the service of the United States, for the term of Three Years, to date from the 26th day of February 1864 at Cincinnati Ohio

J. Blackburn
Capt 36th Ky Vols
Mustering Officer

Hospital Number

TREATMENT.

CARE NOTE IMPORTANT COMPLICATIONS AND ALL OPERATIONS.

RESULT AND DATE.

Ky

H. P Blalock

Louisville Ky July 1865

I do solemnly swear that I have made all necessary and reasonable returns for all Government stores for which I have been responsible and that I have delivered over to the Government authorities duly appointed to receive them all Government stores in my charge as Chief Ordnance Officer of the Department of Kentucky

H. P. Bladen Capt
& C.S. 26th Ky Vet Inft

Subscribed and sworn to before me this 7th day of July 1865

H P Bladen

Lt Colonel & Asst
Inspector Gen Ky

I certify that the above affidavit is taken in my presence

Wm. P. Mulligh
Lt. Col & C.S. Ky Vols

Fredus Packard

Co. E, 26 Kentucky Inf.

Corporal | Corporal

CARD NUMBERS.

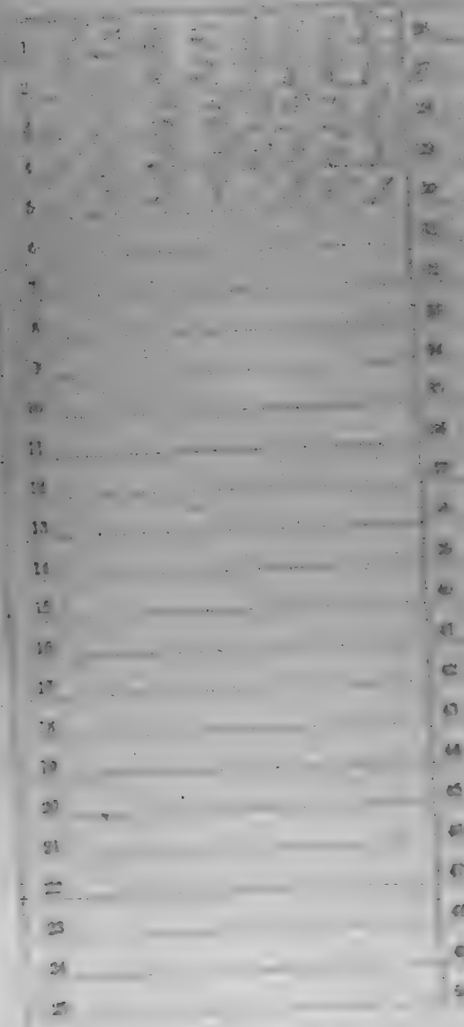

Number of personal papers herein

Book Mark:

Same alias

, Co. , 26 Reg't Kentucky Infantry.

Age years.

Appears on

Company Muster-in Roll

of the organization named above. Roll dated , 186 .

Mustered in to date , 186 .

Joined for duty and enrolled:

When , 186 .

Where

Period years.

Remarks:

Co. E. 26 Reg't Kentucky Infantry.

Appears on

Company Muster Roll

for [illegible], 186[illegible]

Present or absent [illegible]

Stoppages, $ [illegible] 100 for [illegible]

Due Gov't, $ [illegible] 100 for [illegible]

Remarks: [illegible]

FOR SECOND AUDITOR'S BILL.

Ky.

26

[redacted], Co. E, 26 Reg't Kentucky Infantry.

Appears on

Company Muster Roll

for [redacted], 186—

Present or absent [redacted]

Stoppages, $ [redacted] 100 for [redacted]

Due Gov't, $ [redacted] 100 for [redacted]

Remarks: [redacted]

FROM [redacted]

[redacted]

Co. E, 26 Regt Kentucky Infantry.

Appears on

Company Muster Roll

, 186-

Present or absent

Clothing, $ 100 for

Due Gov't, $ 100 for

Remarks:

11 26 Ky.

Reuben Brown

Corp'l, Co. C, 26 Reg't Kentucky Inf.

Age 21 years.

Appears on **Co. Muster-out Roll**, dated

Louisville Ky, Sept 6, 186 5.

Muster-out to date ____, 186 .

Last paid to June 30, 1865.

Clothing account:

Last settled ____, 186 ; drawn since $ ____ 100

Due soldier $ ____ 100; due U. S. $ ____ 100

Am't for cloth'g in kind or money adv'd $ ____ 100

Due U. S. for arms, equipments, &c., $ ____ 100

Bounty paid $ ____ 100; due $ ____ 100

Remarks: Enlisted Sept 20 1861 Mustered in Sept 20 1861 Died at Cave City Ky Dec 1 1861

Book mark:

Thos. Shuster

Co. a, 26 Kentucky Inf.

Private | Private

CARD NUMBERS.

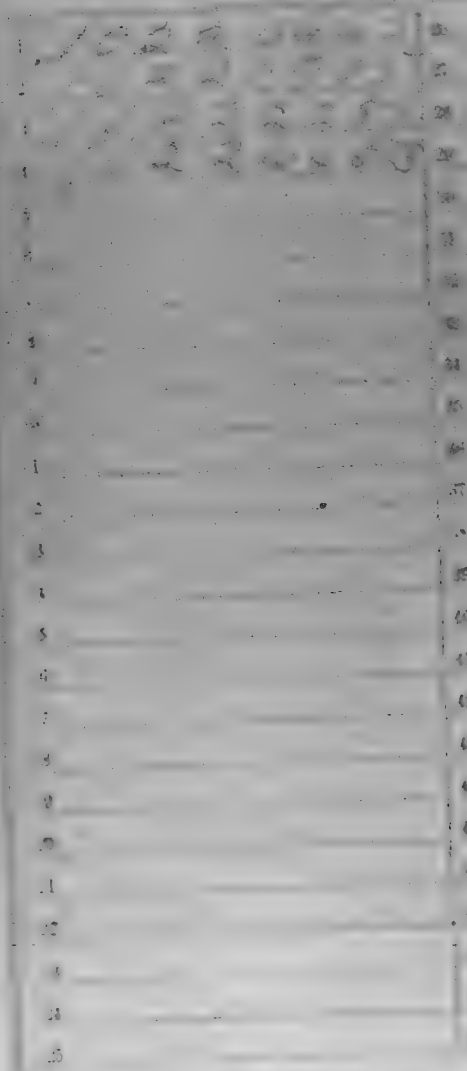

Number of personal papers herein

Book Mark:

Spec 8-50

12 Ky.

Appears with rank of ____ on

Muster and Descriptive Roll of a Detachment of U. S. Vols. forwarded

for the ____ Reg't Kentucky Inf. Roll dated

____, 186__.

Where born ____

Age ____ y'rs; occupation ____

When enlisted ____, 186__.

Where enlisted ____

For what period enlisted ____ years.

Eyes ____; hair ____

Complexion ____; height ____ ft. ____ in.

When mustered in ____, 186__.

Where mustered in ____

Bounty paid $____ 00; due $____ 00

Where credited ____

Company to which assigned ____

Remarks: ____

Pay's

Comm.

[redacted], Co. A, 26 Reg't Kentucky Infantry.

Appears on

Company Muster Roll

for [redacted], 1864.

Present or absent [redacted]

Stoppage, $[redacted] 100 for [redacted]

Due Gov't, $[redacted] 100 for [redacted]

Remarks: [redacted]

Ky.

(P) [illegible]

[illegible] Sylvester Ward

Pvt, Co. A, 26 Reg't Kentucky Inf.

Appears on

Descriptive List of Deserters

dated [illegible], 1864.

Deserted:

When Oct 24, 186 .

Where [illegible]

Arrested:

When , 186 .

Where

Remarks:

Book mark:

[illegible]

(451)

C 26 Ky.

Sylvester L. Bliss

Pvt., Co. A, 26 Reg't Kentucky Inf.

Age 24 years.

Appears on Co. Muster-out Roll, dated

Salisbury, N.C. July 10, 1865.

Muster-out to date ____, 186 .

Last paid to ____, 186 .

Clothing account:

Last settled ____, 186 ; drawn since $ 100

Due soldier $ 100 ; due U. S. $ 100

Am't for clothing in kind or money adv'd $ 100

Due U. S. for arms, equipments, &c., $ 100

Bounty paid $ 100 ; due $ 100

Remarks. Deserted Oct. 24, 64

Louisville, Ky.

Book mark:

A. McNayre

Ford, James

Co. E, 26 Kentucky Inf.

Private | Private

CARD NUMBERS.

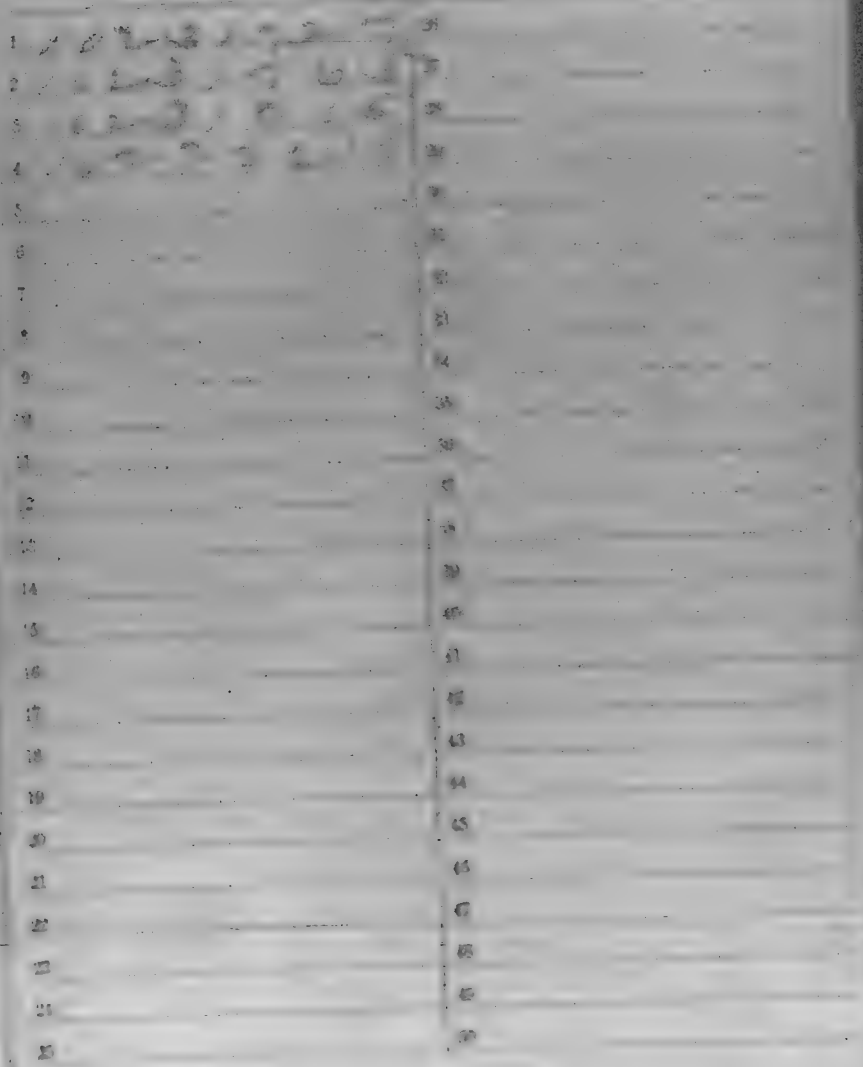

Number of personal papers herein

Book Mark:

See also

26 Ky.

Pvt. Co. Capt. Butler's Co., 26 Reg't Ky. Inf.*

Age 25 years.

Appears on

Company Muster-in Roll

of the organization named above. Roll dated
Camp Anderson Nashville June 17 1862

Muster-in to date ....., 186 .

Joined for duty and enrolled:

When Oct 3rd, 186 .

Where Cincinnati

Period 3 years.

Remarks: Left sick at Louisville Dec 15

* The words "Mounted Infantry" are erased on Roll.

Book mark.

Copyist.

Ky.

26

, Co. F, 26 Reg't Kentucky Infantry

Appears on

Company Muster Roll

for [illegible], 1862

Present or absent [illegible]

Stoppages $ [illegible] 00 for [illegible]

Due Gov't $ [illegible] 00 for [illegible]

Remarks: [illegible]

Book mark:

[illegible], Co. F, 26 Reg't Kentucky Infantry.

Appears on

Company Muster Roll

for [illegible], 1862

Present or absent. —

Stoppages, $ [illegible] 100 for [illegible]

Due Gov't, $ [illegible] 100 for [illegible]

Remarks: [illegible]

FROM SECOND AUDITOR'S ROLL.

Book mark: [illegible]

Ky.

Hardin Board

Co. F. 1st Reg't Kentucky Inf.

Appears on

List of Absentees at Special Muster

of August 18, 1862, (G. O. 92, A. G. O., 1862.)

Remarks: Absent Mustered

Danville Ky.

Transferred to

Co. Rifle Regt.

Book mark

Copyist

Boarden, Christopher

Co F, 26 Kentucky Inf.

Private	Private

REFERENCE ENVELOPE.

Cards filed with

Borden, Christopher

Co. 12, 26 Kentucky Inf.

Pvt. Co. F

CARD NUMBERS.

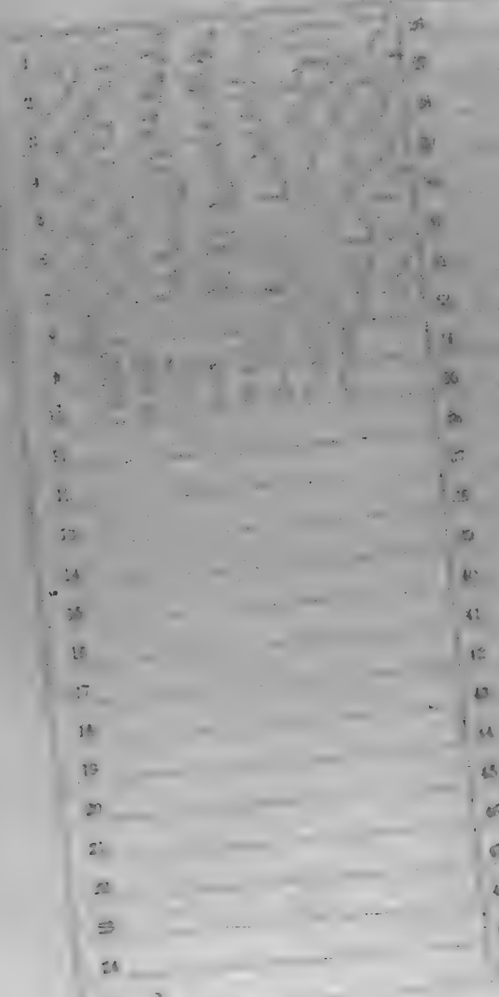

Number of personal papers herein

Book Mark: 2 pgs D - 8/

See also

26 Ky.

[illegible]

[illegible] Co. [illegible], 26 Reg't Kentucky Infantry.

Age [illegible] years.

Appears on

Company Muster-in Roll

of the organization named above. Roll dated [illegible], 1862

Muster-in to date ____, 186 .

Joined for duty and enrolled:

When [illegible], 186 .

Where [illegible]

Period [illegible] years.

Remarks: [illegible]

13 26 Ky.

Joseph J. Babbett

Pvt. Co. B, 26 Regt Kentucky Infantry.

Appears on

Company Muster Roll

for to Feb. 28, 1862

Present or absent absent

Stoppages, $ 100 for

Due Gov't, $ 100 for

Remarks: Absent with leave sick. Not mustered into the U.S. Service.

Last Pay

Last Clothing

B 26 Ky.

Pvt. Co. B, 26 Regt Kentucky Infantry.

Appears on

Company Muster Roll

for [illegible], 1862.

Present or absent [illegible]

Stoppages, $ [illegible] 100 for [illegible]

Due Gov't, $ [illegible] 100 for [illegible]

Remarks: [illegible] sick [illegible] Co. K. Hd [illegible] [illegible]

13 26 Ky.

Joseph A. Ballard

Pvt, Co. B, 26 Reg't Kentucky Infantry.

Appears on

Company Muster Roll

for May — June, 186 —

Present or absent Present

Supplies, $ ..... 100 for .....

Due Gov't, $ ..... 100 for .....

Remarks: Absent sick in hosp.

U. S. ....

Book mark: .....

B 21 Ky.

Joseph J. Babbett

Capt., Co. B 26 Reg't Kentucky Inf.

Appears on

List of Absentees at Special Muster

of August 18, 1862, (G. O. 92, A. G. O., 1862.)

Remarks: In Butler Co. Ky.

Book mark:

13 | 26 | Ky.

Joseph J. Talbott

Pvt., Co. B, 26 Reg't Kentucky Infantry.

Appears on

Company Muster Roll

for Sept & Oct, 1862

Present or absent:

Stoppage, $ 100 for

Due Gov't, $ 100 for

Remarks: Deserted Feb 1st 1862 from Calhoun Ky. not mustered into the U.S.S.

Book mark:

M Chase

[illegible], Co. [illegible], 26 Reg't Kentucky Inf.

Age [illegible] years.

Appears on Co. Muster-out Roll, dated [illegible], 186[illegible].

Muster-out to date [illegible], 186[illegible].

Last paid to [illegible] 1861.

Clothing account:

Last settled [illegible], 186[illegible]; drawn since $ [illegible] 100

Due soldier $ [illegible] 100; due U. S. $ [illegible] 100

Am't for cloth'g in kind or money adv'd $ [illegible] 100

Due U. S. for arms, equipments, &c., $ [illegible] 100

Bounty paid $ [illegible] 100; due $ [illegible] 100

Remarks: [illegible]

B 26 Ky.

Joseph J. Babbett

Co. B 26th Ky. Inf.

NOTATION.

Book mark 2613 D. 1887.

Adjutant General's Office.

WAR DEPARTMENT.

Washington, October 15, 87

The charge of desertion
of February 10, 1862 is
removed.

He was absent sick from
last Date to August 6, 1862.

Discharged to date Aug.
6, 1862 by reason of disability
nature and origin unknown.

B 2 C Ky.

Corp'l. Bullett

C , Co. B. 2 Reg't Kentucky Inf.

Appears on

Company Descriptive Book

of the organization named above.

DESCRIPTION.

Age 23 years; height 5 feet 8 inches.

Complexion dark

Eyes. Light hair dark

Where born Simpson Co. Kentucky

Occupation Farmer

ENLISTMENT.

When , 186 1.

Where Shelbyville

By whom ; term 3 y'rs.

Remarks: Promoted from private to rank of Corporal Could not write.

Co. Clerk

Current

[illegible] Smith

[illegible] Co. [illegible], 26 Reg't Kentucky Inf.

Appears on Returns as follows:

Feb. 50 Present sick
at Calhoun, Ky
June Feb. 16 52
May. 50 Absent, Killed
in action
June 50 Absent sick
Feb 20

Book mark:

[illegible] Finder

Bobbitt I. I

Pvt. Co. [illegible] Reg't Ky Inf.

Enclosures.

Bd Cards	Final Statements
Burial Records	Furloughs or L. of A
Certs. of Dis. for Discharge	Med. Certificates
C. M. Charges	Med. Dec. Lists
Descriptive Lists	Orders
Enlistment Documents	Pris. of War Record
Enlistment Papers	Resignations

Other papers relating to—

Admission to Hosp'l	Furlough or L. of A
Casualty Sheet	Med. Examination
Confinement	Misc. Information
Contracts	Pay or Clothing
Death or Effects	Personal Reports
Desertion	Rank
Discharge from Hosp'l	Transfer to Hosp'l
Discharge from Service	Transfer to V. R. C.
Duty	Transportation

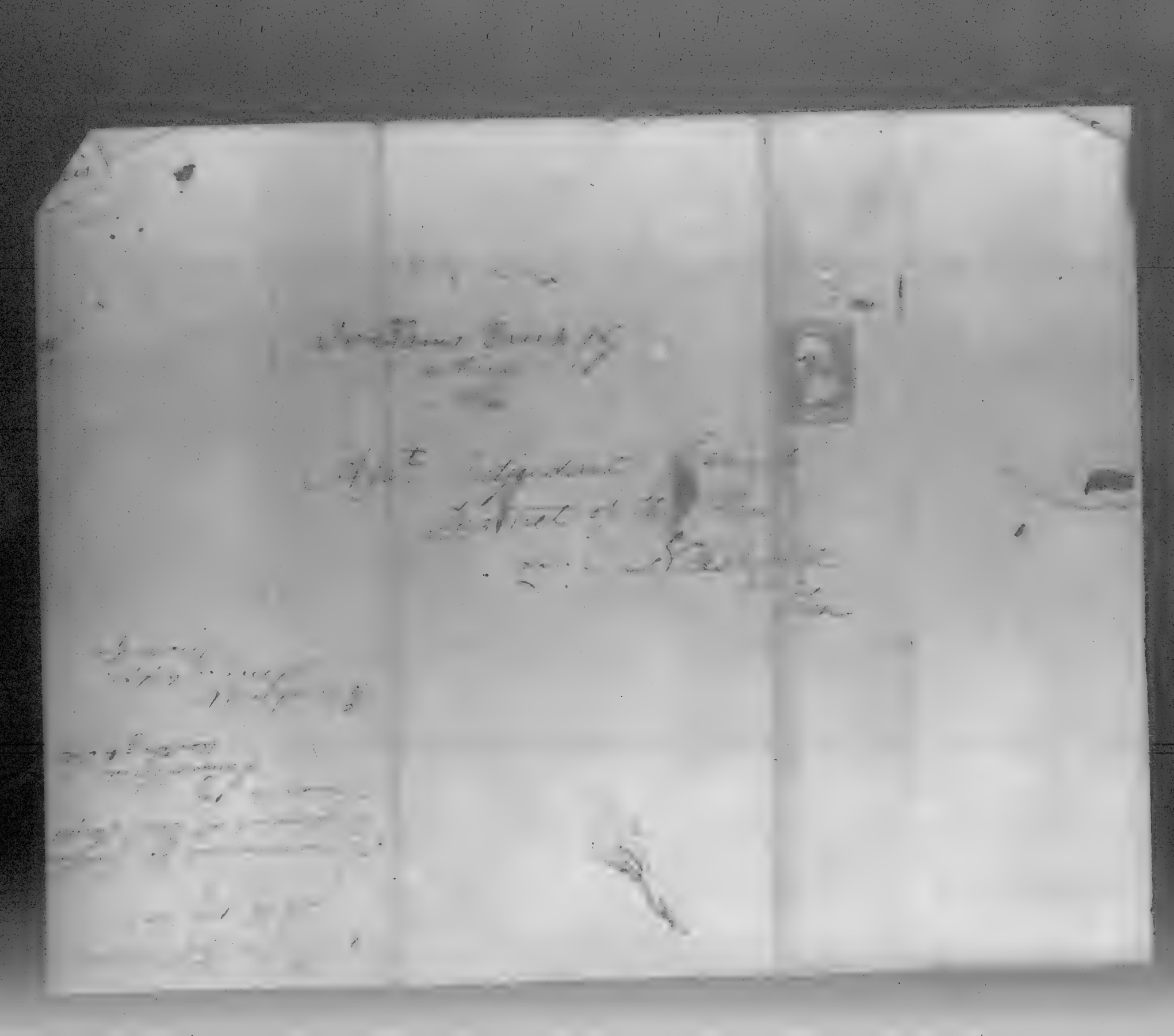

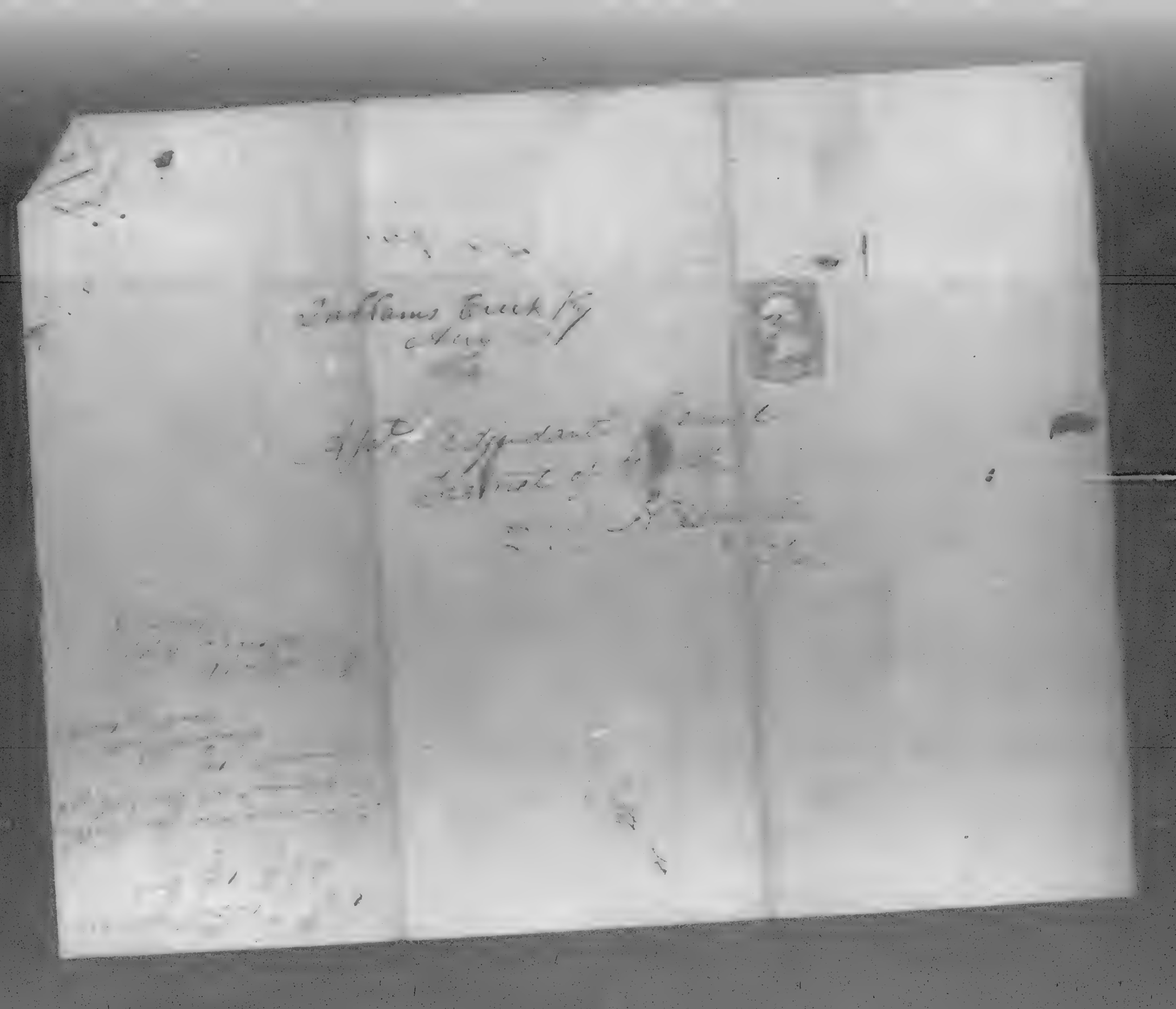

Bochler, Albert

Co. C, 26 Kentucky Inf.

Private | Private

CARD NUMBERS.

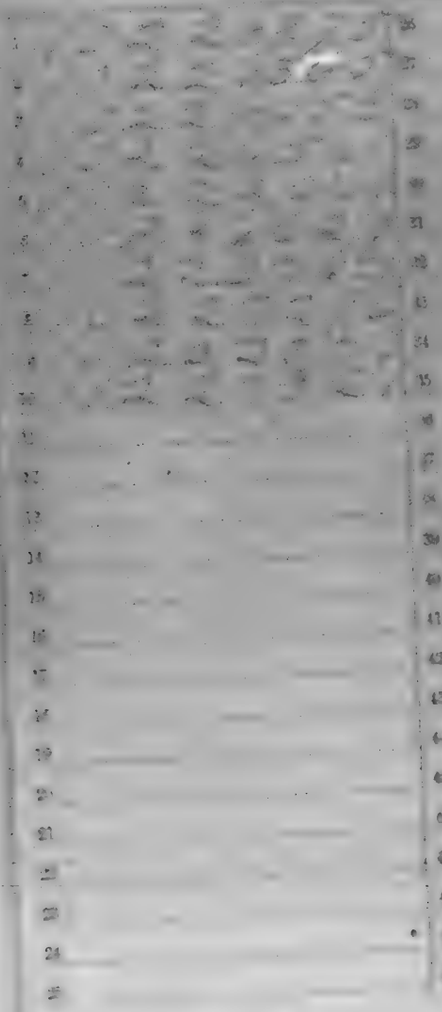

Number of personal papers herein

Book Mark:

Date filed

, Capt. Mattingly's Co., 26 Reg't Ky. Inf.*

Age 16 years.

Appears on

Company Muster-in Roll

of the organization named above. Roll dated , 186 .

Mustered in to date , 186 .

Joined for duty and enrolled:

When , 186 .

Where

Period years.

Remarks:

* Regiment Kentucky Mounted Inf. 2 Reg't Ky Inf.

Book mark:

26 Ky.

[illegible], Co. C, 26 Reg't Kentucky Infantry.

Appears on

Company Muster Roll

for [illegible], 186[illegible]

Present or absent [illegible]

Stoppages, $ [illegible] 100 for [illegible]

Due Gov't, $ [illegible] 100 for [illegible]

Remarks: [illegible]

Book mark: [illegible]

26 Ky.

Albert Bowles

Co. C, 26 Reg't Kentucky Infantry.

Appears on

Company Muster Roll

of the organization named above, for [illegible], 186[illegible]

Present or absent

Stoppages, $ [illegible] cts for [illegible]

Due Gov't, $ [illegible] cts for [illegible]

Remarks: [illegible]

[illegible]

[illegible]

Book mark

Ky.

26

Co. C, 26 Reg't Kentucky Infantry.

Company Muster Roll

Present or absent

Clothing, $ 100 for

Due Gov't, $ 100 for

Remarks:

Book mark

Ky

Co. Reg't Kentucky Inf.

Appears on

List of Absentees at Special Muster

of August 18, 1862. (G. O. 92, A. G. O., 1862.)

Remarks:

Book mark:

26 Ky.

, Co. C, 26 Reg't Kentucky Infantry.

Appears on

Company Muster Roll

for , 186

Present or absent

Stoppages, $ 100 for

Due Gov't, $ 100 for

Remarks:

Book mark:

26 Ky.

Co. C, 26 Reg't Kentucky Infantry.

Appears on

Company Muster Roll

for ____, 186__

Present or absent ____

Stoppage, $____ 100 for ____

Due Gov't, $____ 100 for ____

Remarks: ____

Book mark: ____

26 Ky.

[illegible], Co. C, 26 Regt Kentucky Infantry.

Appears on

Company Muster Roll

for [illegible], 186[illegible].

Present or absent [illegible]

Stoppages, $[illegible] 100 for [illegible]

Due Gov't, $[illegible] 100 for [illegible]

Remarks: [illegible]

Book mark: [illegible]

Ky.

Co. [illegible] Regt't Kentucky Inf.

Appears on **List of Deserters**

from the organization named above. List forwarded to the Provost Marshal General, dated

[illegible] 186[illegible]

DESERTED. [illegible] 186[illegible]

When [illegible]

Where [illegible]

Remarks:

Book mark:

_____, Co. _____, 26 Reg't Kentucky Inf.

Age _____ years.

Appears on **Co. Muster-out Roll**, dated _____, 186_.

Muster-out to date _____, 186_.

Last paid to _____, 186_.

Clothing account:

Last settled _____, 186_; drawn since $_____100

Due soldier $_____100; due U. S. $_____100

Am't for cloth'g in kind or money wh'd $_____100

Due U. S. for arms, equipments, &c., $_____100

Bounty paid $_____100; due $_____100

Remarks: _____

Book mark:

Boehler, Albert

Co C, 26 Kentucky Inf.

Private | Private

REFERENCE ENVELOPE.

Cards filed with

Boehler, Albert

Bohler. Albert

Co C, 26 Kentucky Inf.

Private | Private

REFERENCE ENVELOPE.

Cards filed with

Bochler. Albert

Boles. Wm H

Co F, 26 Kentucky Inf.

Private | Private

REFERENCE ENVELOPE.

Cards filed with

Bowles, William H

Foley David

Co. G, 26 Kentucky Inf.

Private | Private

CARD NUMBERS.

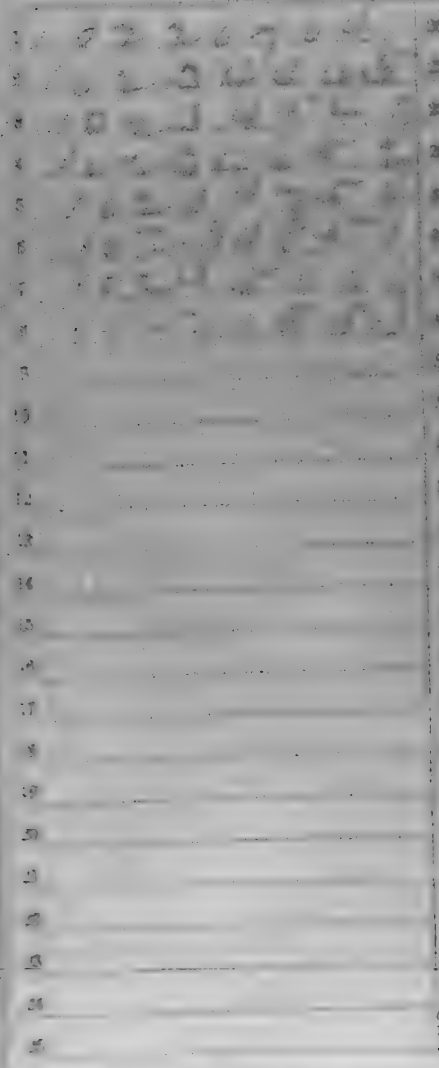

Number of personal papers herein

Book Mark:

See also

Co. I, 26 Reg't Kentucky Infantry.

Appears on

Company Muster Roll

for [illegible], 1864.

Present or absent [illegible]

Stoppages, $ [illegible] for [illegible]

Due Gov't, $ [illegible] for [illegible]

Remarks: [illegible]

Book mark: [illegible]

Ky.

_____, Co. _____, _____ Reg't Kentucky Inf.

Appears on

Company Muster Roll

for _____, 186 .

Present or absent _____

Stoppage, $ _____ 100 for _____

Due Gov't, $ _____ 100 for _____

Remarks: _____

, Co. G, 26 Reg't Kentucky Infantry.

Appears on

Company Muster Roll

for , 186 .

Present or absent.

Stoppages, $ 100 for

Due Gov't, $ 100 for

Remarks:

Book marks:

Co. (1, 2) Reg't Kentucky Infantry.

Appears on

Company Muster Roll

for _____, 186_.

Present or absent _____

Stoppages, $ _____ too for _____

Due Gov't, $ _____ too for _____

Remarks: _____

Book mark: _____

26 Ky.

[illegible], Co. [illegible], 26 Reg't Kentucky Infantry.

Appears on

Company Muster Roll

for [illegible], 186[illegible]

Present or absent [illegible]

Stoppage, $ [illegible] 100 for [illegible]

Due Gov't, $ [illegible] 100 for [illegible]

Remarks: [illegible]

Book mark: [illegible]

_____, Co. _____, 26 Reg't Kentucky Inf.

Age _____ years.

Appears on **Co. Muster-out Roll**, dated

_____, _____, 186_____.

Mu-ster-out to date _____, 186 .

Last paid to _____, 186 .

Clothing account:

Last settled _____; drawn since $ _____

Due soldier $ _____; due U. S. $ _____

Am't for cloth'g in kind or money advi'd $ _____

Due U. S. for arms, equipments, &c., $ _____

Bounty paid $ _____; due $ _____

Remarks:

Book mark:

Ky.

Reg't Kentucky Inf.

Age 33 years.

Appears on a

Detachment Muster-out Roll

of the organization named above. Roll dated

Muster-out to

Last paid to

Clothing account:

Last settled ; drawn since $ 100

Due soldier $ 100; due U. S. $ 100

Am't for clothing in kind or money adv'd $ 100

Due U. S. for arms, equipments, &c., $ 100

Bounty paid $ 100; due $ 100

Remarks:

Roby, Enoch

Co. G, 26 Kentucky Inf.

Brate | Finite

CARD NUMBERS.

1		26	
2		27	
3		28	
4		29	
5		30	
6		31	
7		32	
8		33	
9		34	
10		35	
11		36	
12		37	
13		38	
14		39	
15		40	
16		41	
17		42	
18		43	
19		44	
20		45	
21		46	
22		47	
23		48	
24		49	
25		50	

Number of personal papers herein

Book Mark:

See also

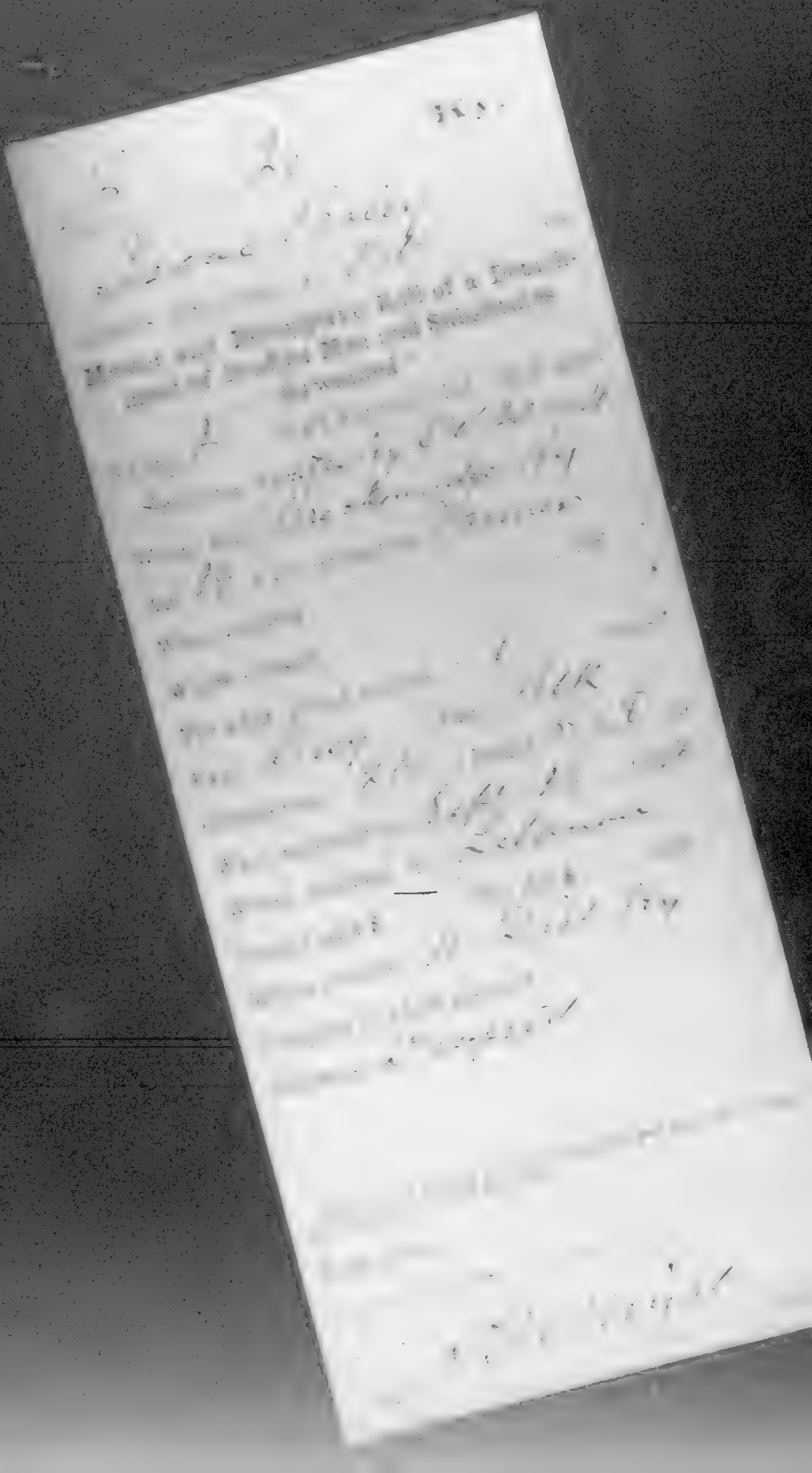

[illegible]

[illegible] Co. G, 26 Reg't Kentucky Infantry.

Appears on

Company Muster Roll

for [illegible], 186[illegible].

Present or absent [illegible]

Stoppages, $ [illegible] 100 for [illegible]

Due Gov't, $ [illegible] 100 for [illegible]

Remarks: [illegible]

Book mark: [illegible]

Ky.

Reg't Kentucky Inf.

Co. , Reg't Kentucky Inf.

Appears on

Company Muster Roll

for , 186 .

Present or absent.

Stoppage, $ 100 for

Due Gov't, $ 100 for

Remarks:

Book mark:

, Co. C, 26 Reg't Kentucky Infantry.

Appears on

Company Muster Roll

for _____, 186 .

Present or absent _____

Stoppages, $ _____ 100 for _____

_____

Due Gov't, $ _____ 100 for _____

_____

Remarks: _____

_____

_____

_____

_____

_____

_____

_____

_____

_____

_____

Book mark: _____

_____

[illegible], Co. [illegible], 26 Reg't Kentucky Infantry.

Appears on

Company Muster Roll

for [illegible], 186[illegible].

Present or absent [illegible].

Stoppages, $[illegible] 100 for [illegible].

Due Gov't, $[illegible] 100 for [illegible].

Remarks: [illegible]

Book mark: [illegible]

[redacted], Co. G, 26 Reg't Kentucky Infantry.

Appears on

Company Muster Roll

for [redacted], 186[redacted].

Present or absent [redacted]

Stoppages, $ [redacted] 100 for [redacted]

Due Gov't, $ [redacted] 100 for [redacted]

Remarks: [redacted]

Book mark: [redacted]

[illegible], Co. [illegible], 26 Reg't Kentucky Inf.

Age [illegible] years.

Appears on **Co. Muster-out Roll**, dated

[illegible], 186[illegible].

Muster-out to date [illegible], 186[illegible].

Last paid to [illegible], 186[illegible].

Clothing account:

Last settled [illegible], 186[illegible]; drawn since $[illegible] 100

Due soldier $[illegible] 100; due U. S. $[illegible] 100

Am't for cloth'g in kind or money adv'd $[illegible] 100

Due U. S. for arms, equipments, &c., $[illegible] 100

Bounty paid $[illegible] 100; due $[illegible] 100

Remarks: [illegible]

Book mark: [illegible]

No. 36 Ky.

[illegible]

[illegible], Co. [illegible], 36 Reg't Kentucky Inf.

Age [illegible] years.

Appears on a

Detachment Muster-out Roll

of the organization named above. Roll dated [illegible] 30, 1865

Mustered out to date [illegible] 30, 1865.

Last paid to [illegible] 31, 1864.

Clothing account:

Last settled [illegible] 1, 1864; drawn since $ 13.33 100

Due soldier $ 100; due U. S. $ 100

Am't for cl'th'g in kind or money adv'd $ 100

Due U. S. for arms, equipments, &c., $ 100

Bounty paid $ 100; due $ 100

Remarks: [illegible]

[illegible]

Ford, Jordan K.

Co. D, 26 Kentucky Inf.

Private | Private

CARD NUMBERS.

1		26	
2		27	
3		28	
4		29	
5		30	
6		31	
7		32	
8		33	
9		34	
10		35	
11		36	
12		37	
13		38	
14		39	
15		40	
16		41	
17		42	
18		43	
19		44	
20		45	
21		46	
22		47	
23		48	
24		49	
25		50	

Number of personal papers herein

Book Mark: CSA - 1st - Ky

Over also

Manner and Description Book of a Description of Residual Mica and Associations

26 Ky.

D' Quartermaster's Dept.

Co. A, Co. D, 26 Reg't Kentucky Infantry.

Appears on

Company Muster Roll

for Sept & Oct, 1864

Present or absent: present

Stoppages, $ 1.00 for

Due Gov't, $ 100 for

Remarks: Recruit

Book mark: Sept 30 1864

Signature

D 26 Ky.

Gordon H. Pond

Pvt, Co. D, 26 Reg't Kentucky Infantry.

Appears on

Company Muster Roll

for Nov & Dec, 186 4.

Present or absent Present

Stoppages, $ ..... 100 for .....

.....

Due Gov't, $ ..... 100 for .....

.....

Remarks: .....

.....

.....

.....

.....

.....

.....

.....

.....

.....

Book mark: .....

.....

[illegible], Co. D, 26 Reg't Kentucky Infantry.

Appears on

Company Muster Roll

for [illegible], 186[illegible].

Present or absent [illegible]

Stoppages, $ [illegible] 100 for [illegible]

Due Gov't, $ [illegible] 100 for [illegible]

Remarks: [illegible]

Book mark: [illegible]

JUN.-5.
10229398
1891

[illegible], Co. D, 26 Reg't Kentucky Infantry.

Appears on

Company Muster Roll

for [illegible], 186[illegible].

Present or absent [illegible]

Stoppages, $ [illegible] 100 for [illegible]

Due Gov't, $ [illegible] 100 for [illegible]

Remarks: [illegible]

Book mark: [illegible]

. Co. D, 26 Regt Kentucky Infantry.

Appears on

Company Muster Roll

for ____, 186 .

Present or absent ____

Stoppages, $ ____ 100 for ____

Due Gov't, $ ____ 100 for ____

Remarks. ____

Book mark ____

JUN.-5.
10229398
1891

[illegible], Co. D, 26 Reg't Kentucky Infantry.

Appears on

Company Muster Roll

for [illegible], 186[illegible].

Present or absent [illegible]

Stoppages, $ [illegible] 100 for [illegible]

[illegible]

Due Gov't, $ [illegible] 100 for [illegible]

[illegible]

Remarks: [illegible]

Book mark:

26 Ky.

[redacted], Co. D, 26 Reg't Kentucky Infantry.

Appears on

Company Muster Roll

for [redacted], 186 .

Present or absent

Stoppages, $ 100 for

Due Gov't, $ 100 for

Remarks:

Book mark:

[illegible], Co. [illegible], 26 Reg't Kentucky Inf.

Age [illegible] years.

Appears on **Co. Muster-out Roll**, dated [illegible], 186[illegible].

~~Muster-out to date~~ [illegible], 186[illegible].

Last paid to [illegible], 186[illegible].

Clothing account:

Last settled [illegible], 186[illegible]; drawn since $ 100

Due soldier $ [illegible] 100; due U. S. $ 100

Am't for cloth'g in kind or money adv'd $ 100

Due U. S. for arms, equipments, &c., $ 100

Bounty paid $ [illegible] 100; due $ 100

Remarks: [illegible]

[illegible]

NOTATION.

War Department.

Adjutant General's Office.

Bond Jordan W.

Co. 46 Reg't Ky Vol.

3 Enclosures.

Bed Cards
Burial Reports
Certs. of Dis. for Discharge
C. M. Charges
Descriptive Lists
Discharge Certificates
Enlistment Papers
Final Statements
Furlough or L. of A
Med. Certificates
Med. Des. Lists
Orders 2
Pris. of War Record
Resignations

Other papers relating to—

Admission to Hosp'l
Casualty Sheet
Confinement
Contracts
Death or Effects
Desertion
Discharge from Hosp'l
Discharge from Service
Duty
Furlough or L. of A
Med. Examination
Misc. Information
Pay or Clothing
Personal Reports
Rank
Transfer to Hosp'l
Transfer to V. R. C.
Transportation

Journal Book
26 May

SPECIAL ORDERS, }
No. 185. }

WAR DEPARTMENT,
ADJUTANT-GENERAL'S OFFICE,
Washington, April 24th, 1865.

Extract.

By order of the Secretary of War

W. A. NICHOLS,

Assistant Adjutant General.

Detailed

Assistant Adjutant General.

WAR DEPARTMENT,

Washington, April 15th, 1865.

No. 141.

Extract.

By order of the Secretary of War

W. A. NICHOLS,

Assistant Adjutant General.

Official:

Assistant Adjutant General.

Booher. Edgar T

Co 4, 26 Kentucky Inf.

Private. Corporal

REFERENCE ENVELOPE.

Cards filed with

Booker. Edgar T

Porter, Geo. C.

Co. G, 26 Kentucky Inf.

Pvt. Corporal.

CARD NUMBERS.

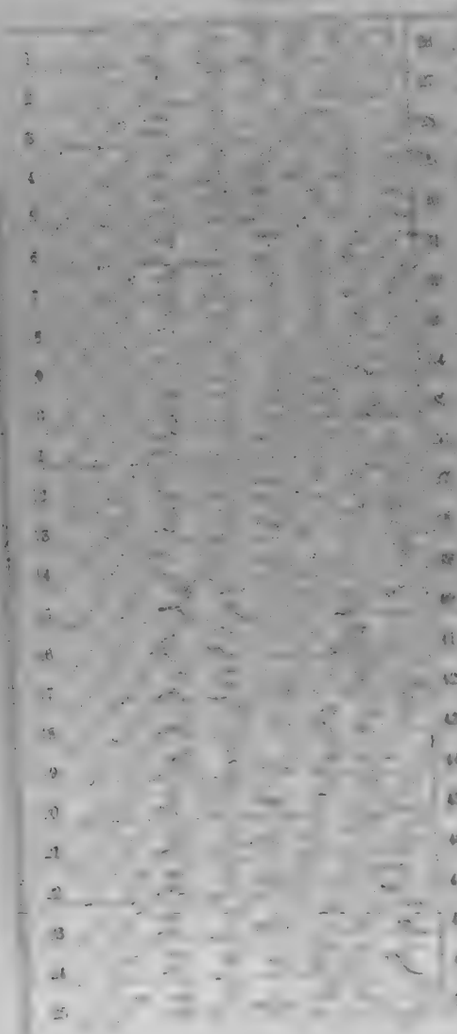

Number of personal papers herein

Last Muster:

See also

B. 21 Ky.

Edgar T. Baker

, Co. G, 21 Reg't Kentucky Inf.

Appears on

Company Descriptive Book

of the organization named above.

DESCRIPTION.

Age 17 years; height 5 feet 7 inches.

Complexion Fair; Light

Eyes Gray; hair

Where born Bracken Co., Ky.

Occupation Farm Laborer.

ENLISTMENT.

When Nov 9, 1861.

Where Covington, Ky.

By whom T. T. Teabright, Capt, term 3 yrs.

Remarks:

26 Ky.

[illegible], Capt. Fairleigh's Co., 26 Reg't Ky. Inf.*

Age [illegible] years.

Appears on

Company Muster-in Roll

of the organization named above. Roll dated [illegible], 1862.

Muster-in to date [illegible], 1862.

Joined for duty and enrolled:

When [illegible], 1861.

Where Cincinnati Ky

Period 3 years.

Remarks: Mustered out the [illegible] Regt Ky Inf on the 3rd day of [illegible] 1865 by Capt H. C. Thomas A.C.S.

* The above name is erroneously printed on the [illegible] Ky Inf

Book mark:

[illegible]

Copyist.

Ky.

26

, Co. C, 28 Reg't Kentucky Infantry.

Appears on

Company Muster Roll

for

Present or absent

No. pages, $ 100 for

Due Gov't, $ 100 for

Remarks:

Book mark:

26 Ky.

Co. G. 26 Reg't Kentucky Infantry.

Appears on

Company Muster Roll

for ____, 186__

Present or absent ____

Stoppage, $____ 100 for ____

Due Gov't, $____ 100 for ____

Remarks: ____

Book mark: ____

Capt.

26 Ky.

[illegible] Edgar F. Brashear

[illegible], Co. G, 26 Reg't Kentucky Infantry.

Appears on

Company Muster Roll

for [illegible] 31, 1862.

Present or absent [illegible]

Stoppage, $ [illegible] 100 for [illegible]

Due Gov't, $ [illegible] 100 for [illegible]

Remarks: [illegible]

Book mark: [illegible]

[illegible]

26 Ky.

B

Edgar F. Barker

Cpl., Co. G, 26 Reg't Kentucky Infantry.

Appears on

Company Muster Roll

for Aug. & Oct., 1862.

Present or absent Absent

Stoppage, $ ..... 100 for .....

Due Gov't, $ ..... 100 for .....

Remarks: Absent Cumberland Gap

Book mark:

Copyist.

Ky.

26

B

Capt. F. Parker.

Pvt. —, Co. G, 26 Reg't Kentucky Infantry.

Appears on

Company Muster Roll

for Sept & Oct, 1862.

Present or absent.

Stoppages, $ 100 for

Due Gov't, $ 100 for

Remarks:

Book mark:

Pvt.

Ky.

26

B)

Edgar F. Baker

Pvt. Co. G. 26 Reg't Kentucky Infantry.

Appears on

Company Muster Roll

for Feb 62, 1862

Present or absent Absent

Stoppage, $ ..... 100 for .....

Due Gov't, $ ..... 100 for .....

Remarks: On duty with Lt Brown Recruiting Hills Ky.

Book mark:

1.3

Edgar T. Baker

Pvt. Co. G, 26 Reg't Kentucky Infantry.

Appears on

Company Muster Roll

for Aug & Sept, 1863.

Present or absent Present

Stoppage, $ 100 for

Due Gov't, $ 100 for

Remarks:

Book mark:

Cutter

Ky.

B 26

Edgar Y. Baker

Pvt., Co. L, 26 Reg't Kentucky Inf.

Appears on **Special Muster Roll**

for Date Apr 18, 1863.

Present or absent Present

Stoppage, $ 100 for

Due Gov't, $ 100 for

Remarks

Book mark:

Ky.

26

B

Edgar J Baker

Pvt., Co. C, 2d Regt Kentucky Infantry.

Appears on

Company Muster Roll

for March Apl, 186 4

Present or absent Present

Stoppage, $ ..... 100 for .....

Due Gov't, $ ..... 100 for .....

Remarks: .....

Book mark: .....

Ky.

26

B

Sergeant Butler

Co. G, 26 Reg't Kentucky Infantry.

Appears on

Company Muster Roll

for May & June, 1863

Present or absent Present

Stoppages, $ ---- 100 for ----

Due Gov't, $ ---- 100 for ----

Remarks:

Book mark:

13 26 Ky.

Edward Baker

Pvt, Co. G, 26 Reg't Kentucky Infantry.

Appears on

Company Muster Roll

for Sept & Oct, 1863

Present or absent Present

Stoppages, $ 100 for

Due Gov't, $ 100 for

Remarks:

Paid $ [illegible]

Ky.

26

I.B. Edgar Y. Parker

Pvt., Co. G, 26 Reg't Kentucky Infantry.

Appears on

Company Muster Roll

for Sept & Oct, 1863

Present or absent Present

Stoppages, $ 206 for

Due Gov't, $ 100 for

Remarks:

B 26 Ky.

Edgar Y. Baker

Pvt., Co. G, 26 Reg't Kentucky Infantry.

Appears on

Company Muster Roll

for Nov & Dec, 1863

Present or absent Present

Stoppage, $ ..... 100 for .....

Due Gov't, $ ..... 100 for .....

Remarks:

NEXT ROLL ON FILE, APR 1864

Book mark:

(354)

Ky.

..... Co. ....., ... Reg't Kentucky Inf.

Age ..... years.

Appears on a

Detachment Muster-out Roll

of the organization named above. Roll dated

....., 186 .

Muster-out to date ....., 186 .

Last paid to ....., 186 .

Clothing account:

Last settled ....., 186 ; drawn since $ 100

Due soldier $ ..... 100; due U. S. $ 100

Am't for cloth'g in kind or money adv'd $ 100

Due U. S. for arms, equipments, &c., $ 100

Bounty paid $ ..... 100; due $ 100

Remarks: .....

Book mark: .....

Copyist.

(344)

XXV.

Co. 2 Regt Kennedy Inf.

Appears on

M. and D. Roll of Veteran Volunteers

of the organization named above. Roll dated

, 1864.

When enlisted , 1864.

When mustered in , 1864.

Bounty paid $ 100; due $ 100

Company to which assigned

Remarks:

Book mark:

UN. 4.
10221131
1897

Natl Feb 19 1897

[redacted], Co. G, 26 Reg't Kentucky Infantry.

Appears on

Company Muster Roll

for [redacted], 1864.

Present or absent [redacted]

Stoppage, $ [redacted] 100 for [redacted]

Due Gov't, $ [redacted] 100 for [redacted]

Remarks: Veteran

Book mark: [redacted]

26 Ky.

B

Edgar T. Brooks

Co. G, 3d Reg't Kentucky Infantry.

Appears on

Company Muster Roll

for [illegible], 186[illegible].

Present or absent.

Stoppage, $ 100 for

Due Gov't, $ 100 for

Remarks:

Book mark:

C 26 Ky.

Edgar F. Booker

Pvt., Co. G, 26 Reg't Kentucky Infantry.

Appears on

Company Muster Roll

for July & Aug, 186 4.

Present or absent Present

Stoppage, $ 100 for

Due Gov't, $ 100 for

Remarks: Returned

Book mark:

[illegible], Co. G, 28 Reg't Kentucky Infantry.

Appears on

Company Muster Roll

for [illegible], 186[illegible].

Present or absent [illegible]

Stoppage, $[illegible] 100 for [illegible]

Due Gov't, $[illegible] 100 for [illegible]

Remarks: [illegible]

Book mark: [illegible]

Ky.

Edw. Lucas

Capt. Co. B, 26 Reg't Kentucky Inf.

Appears on

Company Muster Roll

for July & Aug, 1864.

Present or absent Present

Stoppage, $ ..... 100 for .....

Due Gov't, $ ..... 100 for .....

Remarks : .....

Book mark :

Co. [illegible] Regt.

[illegible] Co. G, 26 Reg't Kentucky Infantry.

Appears on

Company Muster Roll

for [illegible], 1864.

Present or absent [illegible]

Stoppage, $ [illegible] 100 for [illegible]

Due Gov't, $ [illegible] 100 for [illegible]

Remarks: [illegible]

Book mark: [illegible]

[illegible]

[illegible] Co. G, 26 Reg't Kentucky Infantry.

Appears on

Company Muster Roll

for [illegible], 186[illegible].

Present or absent [illegible]

Stoppage, $ [illegible] 100 for [illegible]

Due Gov't, $ [illegible] 100 for [illegible]

Remarks: [illegible]

Book mark: [illegible]

Co. [illegible], Co. G, 26 Reg't Kentucky Infantry.

Appears on

Company Muster Roll

for [illegible], 186[illegible].

Present or absent [illegible]

Stoppages, $ [illegible] 100 for [illegible]

Due Gov't, $ [illegible] 100 for [illegible]

Remarks: [illegible]

Book mark: [illegible]

Ky.

26

Booker

Pvt. Co. G, 26 Reg't Kentucky Inf.

Appears on Returns as follows:

June 30 Absent sick
at Gen. Hosp. - date
unknown

Nov. 30 Absent with
detachment in Russellville
by order of Post Comdr
to Nov. 30 '65 Co. duty Provost
Guard

Nov. 30 Co. duty Bridge
Guard

Address
Edgar T. Booker

Book mark:

B 26 Ky.

E. A. Booker

Pvt. Co. G 26 Reg't Ky.

Appears on

Hospital Muster Roll

of St. Mark's U. S. A. General Hospital,

at Paducah, Ky.

for June 30 to July 16, 1862.

Attached to hospital: July 1, 186

When

How employed Cook.

Last paid by Maj. , 186

to

Bounty paid $; due $

Present or absent Not stated.

Remarks-

Book mark:

Rawlins

B 26 Ky.

Edward Starkey

Co. C, 26 Reg't Ky.

Appears on

Hospital Muster Roll

of St. Mark's U. S. A. General Hospital,

at Paducah, Ky.,

for [illegible] 1862.

Attached to hospital: 186

When

How employed

Last paid by Maj. 186

to

Bounty paid $ 100 due $ 100

Present or absent Mustered in Co. C 26 Ky.

Remarks: Co. C 26 Ky.

Book mark

B 26 Ky.

_____

_____ Co. _____, 26 Reg't Kentucky Inf.

Age _____ years.

Appears on **Co. Muster-out Roll**, dated

_____, _____, 186_.

Muster-out to date _____, 186_.

Last paid to _____, 186_.

Clothing account:

Last settled _____, 186_; drawn since $ _____ 100

Due soldier $ _____ 100; due U. S. $ _____ 100

Am't for clothing in kind or money adv'd $ _____ 100

Due U. S. for arms, equipments, &c., $ _____ 100

Bounty paid $ _____ 100; due $ _____ 100

Remarks:

_____

_____

_____

_____

Descriptive roll:

_____

_____

_____

Booher Edgar J.

Co. G. [illegible] Reg't [illegible]

2 Enclosures.

Bed Cards	Final Statements
Burial Records	Furloughs or L. of A
Certs. of Dis. for Discharge	Med Certificates
C. M. Charges	Med. Des. Lists
Descriptive Lists	Orders
Discharge Certificates	Pris. of War Record
Enlistment Papers 2	Resignations

Other papers relating to—

Admission to Hosp'l	Furlough or L. of A
Casualty Sheet	Med. Examination
Confinement	Misc. Information
Contracts	Pay or Clothing
Death or Effects	Personal Reports
Desertion	Rank
Discharge from Hosp'l	Transfer to Hosp'l
Discharge from Service	Transfer to V. R. C.
Duty	Transportation

DECLARATION OF RECRUIT.

I, Edgar F Porter, desiring to VOLUNTEER as a soldier in the Army of the United States, for the term of THREE YEARS Do Declare, That I am 19 years and ____ months of age; that I have never been discharged from the United States service on account of disability or by sentence of a court-martial, or by order before the expiration of a term of enlistment; and I know of no impediment to my serving honestly and faithfully as a soldier for three years.

GIVEN at Bonlin Green Ky

the 4th day of May 1864

Witness: Lt J B Ashcraft — Edgar F Porter

No. ____

Edgar F Porter

Enlisted at Bowling Green

on the 4th day of May 1864

By Lt Ashcraft

To serve in the 25th Regiment of Ky Cavalry

2 enlistment; last served in Company (A)

25th Regt of Ky Cavalry

Discharged ____ 18 6 .

CONSENT IN CASE OF MINOR.

I, ____ Do Certify, That I am the ____ of ____: that the said ____ is ____ years of age; and I do hereby freely give my CONSENT to his volunteering as a SOLDIER in the ARMY OF THE UNITED STATES for the period of THREE YEARS.

GIVEN at ____

the ____ day of ____

Witness:

____

____

Note 1.—The Recruit will be mustered and sworn to the following Articles of War, &c., as the readiest means of securing his services. They will be made out in duplicate, one copy to accompany the descriptive list, and the duplicate, when completed, to be forwarded to the Adjutant General, and not to accompany the accounts of the officer who pays the bounty.

Note 2.—All enlisted men are entitled to receive from the United States Government, on their discharge, a Certificate of Character and Service.

Note 3.—The mustering officer, commissary of musters, as the case may be, will countersign both certificates.

A copy of Articles of War will be furnished to each recruit by the mustering officer.

Having mustered the recruit into the service of the United States, before either of them is given to the disbursing officer

VOLUNTEER ENLISTMENT.

STATE OF Kentucky TOWN OF Bigbay Grn Embarrass

I, Edgar T Barker born in Meade Co in the State of Kentucky aged Twenties years, and by occupation a Laborer Do HEREBY ACKNOWLEDGE to have volunteered this Fourth day of Sept 1864; to serve as a **Soldier** in the **Army of the United States of America,** for the period of *THREE YEARS* unless sooner discharged by proper authority: Do also agree to accept such bounty, pay, rations, and clothing, as are, or may be, established by law for volunteers. And I, Edgar T Barker do solemnly swear, that I will bear true faith and allegiance to the ***United States of America,*** and that I will serve them honestly and faithfully against all their enemies or opposers whomsoever; and that I will observe and obey the orders of the President of the United States, and the orders of the officers appointed over me, according to the Rules and Articles of War.

Sworn and subscribed by at Camp Nelson Ky
this 4th day of Sept 1864 Edgar T Barker
before me at Camp Nelson Ky
pt-20 Cav No. 26 Ky Recruiting

I CERTIFY, ON HONOR, That I have carefully examined the above-named Volunteer, agreeably to the General Regulations of the Army, and that, in my opinion, he is free from all bodily defects and mental infirmity, which would in any way disqualify him from performing the duties of a soldier.

J M. Bailey
Sept 26-64
EXAMINING SURGEON.

I CERTIFY, ON HONOR, That I have minutely inspected the Volunteer, Edgar T Barker previously to his enlistment, and that he was entirely sober when enlisted; that, to the best of my [illegible] belief, he is [illegible] and that, in accepting him as duly qualified to perform the duties of an able-bodied soldier, I have strictly complied with the Regulations which govern the recruiting service. This soldier has Gray eyes, Light hair, Fair complexion, is 5 feet 9 inches high.

Edward Bowman 2d Lt
2d Regiment of Kentucky Volunteers,
RECRUITING OFFICER.

A. G. O. No. 71 & 72.)

Mustered into the service of the United States, in Company E, 26 Regiment of Ky Volunteers, on the 20 day of September, 1864, at Camp Nelson Ky

H C Thurman
Mustering Officer

DECLARATION OF RECRUIT.

I, Edgar L Bruce, desiring to VOLUNTEER as a Soldier in the Army of the United States, for the term of THREE YEARS Do Declare, That I am Nineteen years and [illegible] months of age; that I have never been discharged from the United States service on account of disability or by sentence of a court-martial, or by order before the expiration of a term of enlistment; and I know of no impediment to my serving honestly and faithfully as a soldier for three years.

GIVEN at Pittsburgh, Penn'a

the 28th day of Sept 1864

Witness: Sol H Abrams — Edgar L Bruce

No. [illegible]

Edgar L Bruce

Volunteered at Pittsburgh Penn'a

this 28th day of Sept 1864

By Capt Campbell

To serve in the 63d Regiment of Pa Vols

Enlistment, last served in Company ( )

63d Regt of Pa Vols

Discharged at [illegible] 18 6 4

CONSENT IN CASE OF MINOR.

I, [illegible] Do CERTIFY, That I am

the [illegible] of [illegible] that the

said [illegible] is [illegible] years of age; and I

do hereby freely give my CONSENT to his enlistment as a SOLDIER in the ARMY OF THE UNITED STATES

for the period of [illegible]

GIVEN at [illegible]

the [illegible] day of [illegible]

Witness.

[illegible]

[illegible]

(A G O No 764 P)

NOTE 1.—The hands and feet, and the [illegible] must be described. The age must be stated in all cases, and no variation to correspond with the [illegible] will be permitted after the recruit has been mustered into the service. The [illegible] must be stated.

NOTE 2.—All enlistments [illegible] A recruit is entitled to a bounty of [illegible] on enlistment, and the residue at the expiration of the term for which he enlisted, or at such earlier period as he may be discharged by competent authority, or in case of his death. The [illegible] of recruits, as the case may be, will [illegible] as having mustered the soldier into the service of the United States before either of them is entitled to any [illegible]

VOLUNTEER ENLISTMENT.

STATE OF Kentucky

TOWN OF Bowling Green

I, Edgar J Barker, to Bowling Green in the State of Kentucky, aged Twenty-one years, and by occupation a Gentleman, do HEREBY ACKNOWLEDGE to have voluntarily this 26th day of January 1864, enlisted as a **Soldier** in the **Army of the United States of America**, for the period of THREE YEARS unless sooner discharged by proper authority: Do also agree to accept such bounty, pay, rations, and clothing, as now, or may be, established by Law for Volunteers. And I, Edgar J Barker do solemnly swear, that I will bear true faith and allegiance to the **United States of America**, and that I will serve them honestly and faithfully against all their enemies or opposers whomsoever; and that I will observe and obey the orders of the President of the United States, and the orders of the officers appointed over me, according to the Rules and Articles of War.

Sworn and subscribed to at Bowling Green } Edgar J Barker
in the 2nd day of January 1864 }
before Lieut Col Boyer } by Recruiting Officer
pro tem

I CERTIFY ON HONOR, That I have carefully examined the above-named Volunteer, agreeably to the General Regulations of the Army, and that, in my opinion, he is free from all bodily infirmity and mental infirmity, which would in any way disqualify him from performing the duties of a soldier.

J. M. Bailey
Jany 26 64
EXAMINING SURGEON.

I CERTIFY ON HONOR, That I have accurately inspected the Volunteer, Edgar J Barker pursuant to his enlistment, and that to the best of my judgment and belief, he is of lawful age, and that, in enlisting him, I have strictly complied with the Regulations which govern the recruiting service. This soldier has Grey eyes, Light hair, Fair complexion, is 5 feet 8 inches High.

James Brent Jr
Lieut Col 1st Regiment of Ky Cav Volunteers.
RECRUITING OFFICER

Mustered into the service of the United States, by Capt Bailey 26th Regiment of Ky Cav Volunteers, on the 26th day of January 1864, at Bowling Green Ky

Wm Henderson
Capt 26th Ky Cav

Boon, George C

Co I, 26 Kentucky Inf.

1st Sergeant 1st Sergeant

REFERENCE ENVELOPE.

Cards filed with

Boone, George C

Co. D, 26 Kentucky Inf.

1st Sergeant | 1st Sergeant

CARD NUMBERS.

1		26	
2		27	
3		28	
4		29	
5		30	
6		31	
7		32	
8		33	
9		34	
10		35	
11		36	
12		37	
13		38	
14		39	
15		40	
16		41	
17		42	
18		43	
19		44	
20		45	
21		46	
22		47	
23		48	
24		49	
25		50	

Number of personal papers herein

Book Mark:

See also

Co. I, 26 Reg't Kentucky Inf.

Age [illegible] years.

Appears on

Company Muster Roll

[illegible], 186[illegible].

for

Joined for duty and enrolled:

When [illegible], 186[illegible].

Where [illegible]

Period 3 years.

Mustered in:

When [illegible], 186[illegible].

Where [illegible]

Present or absent

Stoppages, $ 100 for

Due Gov't, $ 100 for

Remarks:

[illegible]

Book marks:

[illegible]

Copyist.

26 Ky.

[illegible]

[illegible], Co. I, 26 Reg't Kentucky Infantry.

Appears on

Company Muster Roll

for [illegible], 186[illegible].

Present or absent [illegible]

Stoppage, $ [illegible] 100 for [illegible]

Due Gov't, $ [illegible] 100 for [illegible]

Remarks: [illegible]

Book mark: [illegible]

[illegible]

[illegible], Co. I, 38 Reg't Kentucky Infantry.

Appears on

Company Muster Roll

for [illegible], 186[illegible].

Present or absent [illegible]

Stoppage, $ ____ 100 for ____

Due Gov't, $ ____ 100 for ____

Remarks: ____

Book mark: ____

26 Ky.

[illegible] C Rose

1st Sgt. Co. I, 26 Reg't Kentucky Infantry.

Appears on

Company Muster Roll

for Sept & Oct, 1864.

Present or absent Present

Stoppage, $ ____ 100 for ____

Due Gov't, $ ____ 100 for ____

Remarks: ____

Book mark: ____

26 Ky.

[illegible]

[illegible], Co. I, 26 Reg't Kentucky Infantry.

Appears on

Company Muster Roll

for [illegible], 1864.

Present or absent [illegible]

Stoppage, $ ____ 100 for ____

Due Gov't, $ ____ 100 for ____

Remarks: ____

Book mark: ____

26 Ky.

[illegible], Co. I, 26 Reg't Kentucky Infantry.

Appears on

Company Muster Roll

for [illegible], 186[illegible].

Present or absent [illegible]

Stoppage, $ ..... 100 for .....

Due Gov't, $ ..... 100 for .....

Remarks: .....

Book mark: .....

26 Ky.

[illegible]

[illegible], Co. I, 26 Reg't Kentucky Infantry.

Appears on

Company Muster Roll

for [illegible], 186[illegible].

Present or absent [illegible]

Stoppage, $ [illegible] 100 for [illegible]

Due Gov't, $ [illegible] 100 for [illegible]

Remarks:

Book mark:

26 Ky.

1st Sgt, Co. I, 26 Reg't Kentucky Infantry.

Appears on

Company Muster Roll

for Dec 31 June 30, 1863.

Present or absent Present

Stoppage, $ 100 for

Due Gov't, $ 100 for

Remarks:

Book mark:

26 Ky.

B [illegible] Jr. C [illegible]

[illegible], Co. [illegible], 26 Reg't Kentucky Inf.

Age [illegible] years.

Appears on Co. Muster-out Roll, dated

Salisbury N C, June 30, 1865.

Muster-out to date June 30, 1865.

Last paid to Oct 31, 1864

Clothing account:

Last settled Oct 31/64, 1865 ¾, drawn since $41.44/100

Due soldier $ ..... 100; due U. S. $ 100

Am't for cloth'g in kind or money s'p'd $ 100

Due U. S. for arms, equipments, &c., $ 100

Bounty paid $ [illegible] 100; due $ [illegible] 100

Remarks:

Book mark:

[illegible]

Booth George A.

Co. a, 26 Kentucky Inf.

Private	Private

CARD NUMBERS.

1		26	
2		27	
3		28	
4		29	
5		30	
6		31	
7		32	
8		33	
9		34	
10		35	
11		36	
12		37	
13		38	
14		39	
15		40	
16		41	
17		42	
18		43	
19		44	
20		45	
21		46	
22		47	
23		48	
24		49	
25		50	

Number of personal papers herein 2

Book Mark:

See also

Muster and Descriptive Roll of a Detachment of Drafted Men and Substitutes forwarded

[redacted], Co. A, 26 Reg't Kentucky Infantry.

Appears on

Company Muster Roll

for [redacted], 1864.

Present or absent [redacted]

Stoppage, $ [redacted] 100 for [redacted]

Due Gov't, $ [redacted] 100 for [redacted]

Remarks: [redacted]

B 26 Ky.

George W. Booth

Pvt., Co. A, 26 Reg't Kentucky Infantry.

Appears on

Company Muster Roll

for Nov & Dec, 1864.

Present or absent Present

Stoppage, $ ____ 100 for ____

Due Gov't, $ ____ 100 for ____

Remarks: ____

Book mark: ____

W. Mayo

13 26 Ky.

George H. Booth

Pvt, Co. A, 26 Reg't Kentucky Infantry.

Appears on

Company Muster Roll

for Jan & Feb, 1865.

Present or absent Present

Stoppage, $ 100 for

Due Gov't, $ 100 for

Remarks: Substitute

Book

W H Sayre

Ky.

B 26

George H. Booth

Lieut. Co. A, 26 Reg't Kentucky Infantry.

Appears on

Company Muster Roll

for March 1865.

Present or absent Present

Stoppage, $ ____ 100 for ____

Due Gov't, $ 67 100 for 1 Haversack

Remarks: Substitute who was assigned to the Co. by S.O. 110 Hdqrs Dept dated Oct. 14, 64.

W. H. Boyle

B 26 Ky.

George W. Booth

Pvt., Co. A, 26 Reg't Kentucky Infantry.

Appears on

Company Muster Roll

for May & June, 1865

Present or absent Present

Stoppage, $ ____ 100 for ____

Due Gov't, $ 13 100 for 1 Haversack

Remarks: ____

Book mark: ____

W M Boyce
Capt.

H | 26 | Ky.

George H Booth

Pvt, Co. A, 26 Reg't Kentucky Inf.

Age 25 years.

Appears on **Co. Muster-out Roll,** dated

Salisbury, N.C. July 10, 1865.

Muster-out to date July 10, 1865.

Last paid to Dec 31, 1864.

Clothing account:

Last settled Oct 4, 1864; drawn since $87.44/100

Due soldier $ .00; due U. S. $ .00

Am't for clothing in kind or money adv'd $ .00

Due U. S. for arms, equipments, &c., $ 8.95/100

Bounty paid $ .00; due $ .00

Remarks: Due U.S. 1 Colts Rifle
Returned 8.00 1 Haversack
.75 1 Canteen & Rattle Lost.

Book mark:

W. W. Payne

For the Surgeon

_____, Co. _____ Reg't Hyp

2 Enclosures.

Pad Cards	Final Statements
Burial Records	Furloughs or L. of A
Certs. of Dis. for Discharge	Med. Certificates
C. M. Charges	Med. Des. Lists
Descriptive Lists	Orders
Discharge Certificates	Pris. of War Record
Enlistment Papers 2	Resignations

Other papers relating to—

Admission to Hosp'l	Furlough or L. of A
Casualty Sheet	Med. Examination
Confinement	Misc. Information
Contracts	Pay or Clothing
Death or Effects	Personal Reports
Desertion	Rank
Discharge from Hosp'l	Transfer to Hosp'l
Discharge from Service	Transfer to V. R. C.
Duty	Transportation

No. [illegible]

[illegible]

Enlisted at [illegible]

As Substitute for

[illegible]

On the [illegible] day of [illegible], 186[illegible].

By

[illegible]

[illegible]

[illegible]

Board of Enrollment.

[illegible]

DECLARATION OF SUBSTITUTE.

I, [illegible] desiring to ENLIST in the Army of the United States, for ~~three~~ YEARS, ***Do declare***, That I am [illegible] years and [illegible] months of age; that I have never been discharged from the United States service on account of disability or by sentence of a court martial; and I know of no impediment to my serving honestly and faithfully as a soldier for three years.

Given at [illegible] this [illegible] day of [illegible]

Witness:

[illegible]

[illegible]

(No. 40.)

SUBSTITUTE

VOLUNTEER ENLISTMENT.

STATE OF [illegible] TOWN OF [illegible]

I, [illegible], born in the State of [illegible], aged [illegible] years, and by occupation a [illegible], DO HEREBY ACKNOWLEDGE to have agreed with [illegible], Esq., of [illegible] to become his **SUBSTITUTE** in the Military Service, for a sufficient consideration paid and delivered to me, on the [illegible] day of October, 186[illegible]; and having thus agreed with said [illegible], I DO HEREBY ACKNOWLEDGE to have enlisted this [illegible] day of October 186[illegible], to serve as a ***Soldier*** in the **Army of the United States of America,** for the period of ~~THREE~~ YEARS, unless sooner discharged by proper authority: I do also agree to accept such bounty, pay, rations, and clothing, as are, or may be, established by law for soldiers. And I do solemnly swear that I will bear true and faithful allegiance to the ***United States of America;*** that I will serve them honestly and faithfully against all their enemies or opposers whomsoever; and that I will observe and obey the orders of the President of the United States, and the orders of the Officers appointed over me, according to the Rules and Articles of War.

SWORN and subscribed to at [illegible] this [illegible] day of October 186[illegible] BEFORE [illegible]

We certify, on honor, That we have carefully examined the above-named Volunteer Substitute agreeably to the Regulations, and that, in our opinion, he is free from all bodily defects and mental infirmity which would in any way disqualify him from performing the duties of a soldier; that he was entirely sober when enlisted; that he is of lawful age, (not under 18 years;) and that, in accepting him as duly qualified to perform the duties of an able-bodied soldier, and as a Substitute in lieu of [illegible] drafted in [illegible], we have strictly observed the Regulations which govern in such cases. This soldier has [illegible] eyes, [illegible] hair, [illegible] complexion; is [illegible] feet [illegible] inches high.

[illegible]
Provost Marshal.

[illegible]
Commissioner of Board.

[illegible]
Surgeon of Board.

Board of Enrollment of [illegible] Dist. of

White

No. [illegible]

George [illegible]

Enlisted at [illegible]

As Substitute for

[illegible]

On the [illegible] day of [illegible], 186[illegible].

By

[illegible]

Board of Enrollment.

[illegible] Dist. of [illegible]

DECLARATION OF SUBSTITUTE.

I, [illegible] desiring to ENLIST in the Army of the United States, for ~~three~~ YEARS, ***Do declare.*** That I am [illegible] years and [illegible] months of age; that I have never been discharged from the United States service on account of disability or by sentence of a court martial; and I know of no impediment to my serving honestly and faithfully as a soldier for three years.

GIVEN at [illegible]
the [illegible] day of [illegible]

WITNESS:
[illegible]

(No. 40.)

SUBSTITUTE

VOLUNTEER ENLISTMENT.

STATE OF _____ TOWN OF _____

I, _____, aged _____ years, and by occupation a _____, born in the State of _____, Do HEREBY ACKNOWLEDGE to have agreed with _____, Esq., of _____ to become his **SUBSTITUTE** in the Military Service, for a sufficient consideration paid and delivered to me, on the _____ day of _____, 186-; and having thus agreed with said _____, I do HEREBY ACKNOWLEDGE to have enlisted this _____ day of _____ 186-, to serve as a ***Soldier*** in the **Army of the United States of America,** for the period of ***THREE YEARS***, unless sooner discharged by proper authority: I do also agree to accept such bounty, pay, rations, and clothing, as are, or may be, established by law for soldiers. And I do solemnly swear that I will bear true and faithful allegiance to the ***United States of America;*** that I will serve them honestly and faithfully against all their enemies or opposers whomsoever; and that I will observe and obey the orders of the President of the United States, and the orders of the Officers appointed over me, according to the Rules and Articles of War.

SWORN and subscribed to, at _____ this _____ day of _____ 186-.

Before _____

_____

_____

We certify, on honor, That we have carefully examined the above-named Volunteer Substitute agreeably to the Regulations, and that, in our opinion, he is free from all bodily defects and mental infirmity which would in any way disqualify him from performing the duties of a soldier; that he was entirely sober when enlisted; that he is of lawful age, (not under 18 years;) and that, in accepting him as duly qualified to perform the duties of an able-bodied soldier, and as a Substitute in lieu of _____ drafted in _____, 186-, we have strictly observed the Regulations which govern in such cases. This soldier has _____ eyes, _____ hair, _____ complexion; is _____ feet _____ inches high.

_____
Provost Marshal.

_____
Commissioner of Board.

_____
Surgeon of Board

Board of Enrollment of _____ Dist. of _____

V 166

Boots. Aquilla

Co. D, 26 Kentucky Inf.

Private | Private

CARD NUMBERS.

1		26	
2		27	
3		28	
4		29	
5		30	
6		31	
7		32	
8		33	
9		34	
10		35	
11		36	
12		37	
13		38	
14		39	
15		40	
16		41	
17		42	
18		43	
19		44	
20		45	
21		46	
22		47	
23		48	
24		49	
25		50	

Number of personal papers herein

Book Mark:

See also

Muster and Descriptive Roll of a Detachment of Drafted Men and Substitutes forwarded

B 26 Ky.

Aquilla Roots

Pvt, Co. D, 26 Ky. Kennedy Infantry.

Appears on

Company Muster Roll

for Sept & Oct, 1864.

Present or absent, Present

Stoppages, $ ..... 100 for .....

Due Gov't, $ ..... 100 for .....

Remarks: Drafted

Bank mark:

26 Ky.

[illegible] Ballard

Pvt., Co. D, 26 Reg't Kentucky Infantry.

Appears on

Company Muster Roll

for Nov & Dec, 1864.

Present or absent. present

Stoppages, $ ..... 100 for .....

Due Gov't, $ ..... 100 for .....

Remarks: .....

Book mark: .....

26 Ky.

, Co. D, 26 Reg't Kentucky Infantry.

Appears on

Company Muster Roll

for , 186 .

Present or absent

Stoppages, $ 100 for

Due Gov't, $ 100 for

Remarks:

Book mark:

26 Ky.

Co. D, 26 Reg't Kentucky Infantry.

Appears on

Company Muster Roll

for ..... , 186 .

Present or absent .....

Stoppages, $ ..... 100 for .....

Due Gov't, $ ..... 100 for .....

Remarks: .....

Book mark: .....

26 Ky.

[illegible], Co. D, 26 Reg't Kentucky Infantry.

Appears on

Company Muster Roll

for [illegible], 186[illegible].

Present or absent [illegible]

Stoppages, $ [illegible] 100 for [illegible]

Due Gov't, $ [illegible] 100 for [illegible]

Remarks: [illegible]

Book mark: [illegible]

26 Ky.

_____

_____

_____, Co. _____, 26 Reg't Kentucky Inf.

Age _____ years.

Appears on **Co. Muster-out Roll**, dated

_____, 186 .

Muster-out to date _____, 186 .

Last paid to _____, 186 .

Clothing account:

Last settled _____, 186 ; drawn since $ _____ 100

Due soldier $ _____ 100; due U. S. $ _____ 100

Am't for clothing in kind or money adv'd $ _____ 100

Due U. S. for arms, equipments, &c., $ _____ 100

Bounty paid $ _____ 100; due $ _____ 100

Remarks: _____

Descriptive book: _____

Ky.

J. S. 21

Aquilla Doak

Pvt. Co. D, 36 Reg't Kentucky Inf.

Age 41 3/12 years.

Appears on a

Detachment Muster-out Roll

of the organization named above. Roll dated

Enlisted Jan 30 1865

Muster-out to date June 30, 1865.

Last paid to Dec 31, 1864.

Clothing account:

Last settled Dec 1, 1864; drawn since $ 37 65/100

Due soldier $ ..... 100; due U. S. $ 100

Am't for cloth'g in kind or money adv'd $ 100

Due U. S. for arms, equipments, &c., $ 100

Bounty paid $ ..... 100; due $ 100

Remarks: Detached for 2 mos. [illegible]

[illegible]

[illegible]

Borden Grant's Ills

Co. E, 26 Kentucky Inf.

Private | Private

CARD NUMBERS.

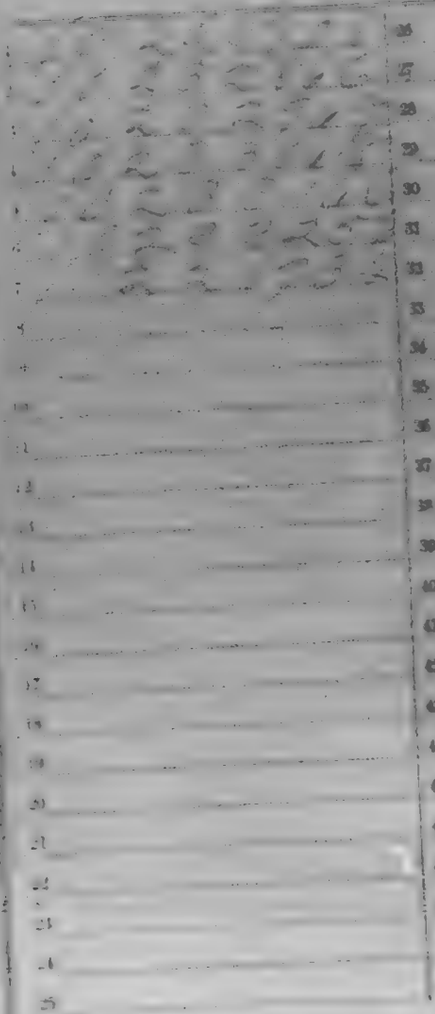

Number of personal papers herein

Book Mark:

See also

Muster and Description Roll of a Detachment of Drafted Men and Substitutes forwarded

26 Ky.

Pvt. Co. F, 26 Reg't Kentucky Inf.

Appears on

Company Muster Roll

for [illegible], 1864.

Present or absent [illegible]

Stoppage, $ [illegible] 100 for [illegible]

Due Gov't, $ [illegible] 100 for [illegible]

Remarks: [illegible]

Book mark:

[illegible]
Captain.

Christopher Borden

Pvt, Name Co. F, 26 Reg't Kentucky Inf.

Appears on

Company Muster Roll

for November, 1864.

Present or absent Absent

Stoppages, $ 100 for

Due Gov't, $ 100 for

Remarks: Sick in Hospital

Transferred to Invalid Corps

Book mark:

Pvt. Enterprise Borden

Pvt., New Co. F, 26 Reg't Kentucky Inf.

Appears on

Company Muster Roll

for Jan & Feb, 1865.

Present or absent Present

Stoppage, $ 100 for

Due Gov't, $ 100 for

Remarks: Substitute

Book mark:

Muster

Thomas [illegible] Bearden

Pvt., Non Co. F, 26 Reg't Kentucky Inf.

Appears on

Company Muster Roll

for [illegible], 1865.

Present or absent [illegible]

Stoppage, $ [illegible] 100 for [illegible]

Due Gov't, $ [illegible] 100 for [illegible]

Remarks: [illegible]

Book mark:

[illegible]

B 26 Ky.

Christopher Borders

Pvt, New Co. F, 20 Reg't Kentucky Inf.

Appears on

Company Muster Roll

for May & June, 1865.

Present or absent Present

Stoppage, $ ..... 100 for .....

Due Gov't, $ ..... 100 for .....

Remarks: Substitute

Book mark:

13 26 Ky.

Christopher Bowden

Pvt., Co. F, 26 Reg't Kentucky Inf.

Age 39 years.

Appears on a

Detachment Muster-out Roll

of the organization named above. Roll dated

Salisbury N.C. July 19, 1865

~~Muster-out to date~~ ×, 186 .

Last paid to Nov 31, 1864.

Clothing account:

Last settled [illegible] ; drawn since $50.00/100

Due soldier $ 100; due U. S. $ 100

Am't for cloth'g in kind or money adv'd $ 100

Due U. S. for arms, equipments, &c., $ 100

Bounty paid $ 100; due $ 100

Remarks: Sick in Hospital Salisbury N.C.

Book mark

Mustering Officer

Borden, Christopher

Pvt., Co. F 26 Reg't Ky Inf

1 Inclosures.

Bed Cards	Final Statements
Burial Records	Furloughs or L. of A
Certs. of Dis. for Discharge	Med. Certificates
C. M. Charges	Med. Dec. Lists
Descriptive Lists	Orders
Discharge Certificates	Pris. of War Record
Enlistment Papers 1	Resignations

Other papers relating to—

Admission to Hosp'l	Furlough or L. of A.
Casualty Sheet	Med. Examination
Confinement	Misc. Information
Contracts	Pay or Clothing
Death or Effects	Personal Reports
Desertion	Rank
Discharge from Hosp'l	Transfer to Hosp'l
Discharge from Service	Transfer to V. R. C.
Duty	Transportation

No. 3

Bertin Christopher 26

Enlisted at Sterling County

AS SUBSTITUTE FOR

F E Lewis

On the 4 day of Oct 1864

BY

[illegible]

[illegible]

[illegible]

Board of Enrollment

[illegible]

DECLARATION OF SUBSTITUE.

I, Christopher Gardner

desiring to ENLIST in the Army of the United States, for THREE YEARS, Do declare, That I am

twenty three years and ..... months of age; that I have

never been discharged from the United States service on account of disability or by sentence of a court

martial; and I know of no impediment to my serving honestly and faithfully as a soldier for three years.

GIVEN AT Lancaster Penn Co

the 4th day of Sept 1862

WITNESS:

H. Johnson Capt Lancaster

Christopher Gardner
mark

(No. 40.)

SUBSTITUTE VOLUNTEER ENLISTMENT.

STATE OF Kentucky TOWN OF Smithland

I, Benjamin Brown born in the State of Indiana aged Forty years, and by occupation a Farmer, Do Hereby Acknowledge to have agreed with H. C. Hargrave, Esq., of Livingston County State of Kentucky to become his SUBSTITUTE in the Military Service, for a sufficient consideration paid and delivered to me, on the 24th day of October, 186 4; and having thus agreed with said H. C. Hargrave, I do Hereby Acknowledge to have enlisted this 24th day of October, 186 4, to serve as a SOLDIER in the Army of the United States of America, for the period of THREE YEARS, unless sooner discharged by proper authority: I do also agree to accept such bounty, pay, rations, and clothing, as are, or may be, established by law for soldiers. And I do solemnly swear that I will bear true and faithful allegiance to the United States of America; and that I will serve them honestly and faithfully against all their enemies or opposers whomsoever; and that I will observe and obey the orders of the President of the United States, and the orders of the Officers appointed over me, according to the Rules and Articles of War.

Sworn and subscribed to at Smithland this 24th day of October 186 4 before. A. Huber Capt. & Pro. Mar. 3d Dist. Ky. } Benjamin Brown mark

We Certify on Honor, That we have carefully examined the above-named Volunteer Substitute agreeably to the Regulations, and that, in our opinion, he is free from all bodily defects and mental infirmity which would in any way disqualify him from performing the duties of a soldier; that he was entirely sober when enlisted; that he is of lawful age, (not under 18 years.) and that in accepting him as duly qualified to perform the duties of an able-bodied soldier, and as a Substitute in lieu of H. C. Hargrave drafted in Smithland Dist. Ky. 186 4, we have strictly observed the Regulations which govern in such cases. This soldier has Blue eyes, Sandy hair, Fair complexion; is five feet 5 inches high.

A. Huber,
Provost Marshal

E. Peters
Commissioner of Board.

J. H. Jacobs
Surgeon of Board.

Board of Enrollment of 3d *Dist. of* Kentucky

168

Borow. Isaac F

Co E, 26 Kentucky Inf.

Private	Private

REFERENCE ENVELOPE.

Cards filed with

Borrow. Isaac

Confederate

Co. E, 26 Kentucky Inf.

Hunt | Hunt

CARD NUMBERS.

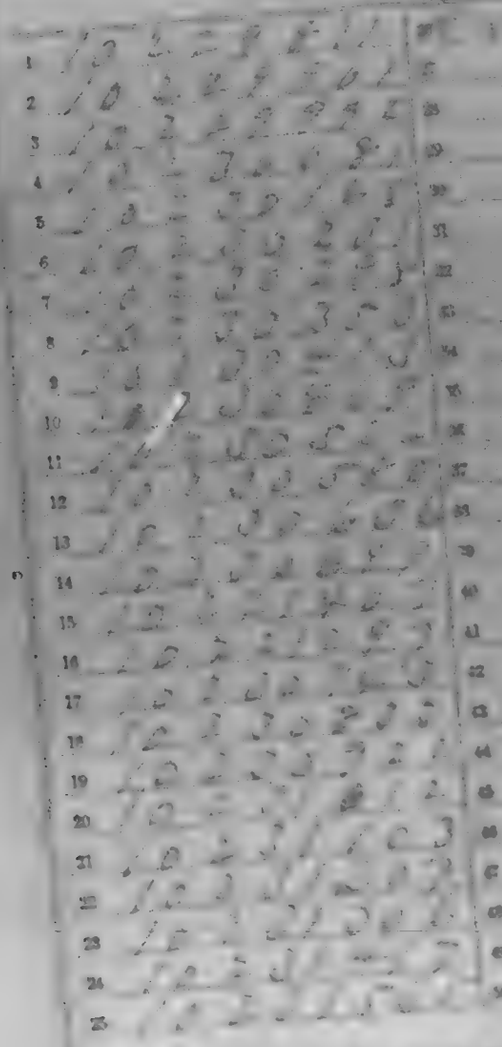

Number of personal papers herein

Book Mark { 374-68 & 2865-B-87

See also 5-46 "Hunt Co."

26 Ky.

..., Co. ..., 26 Reg't Kentucky Infantry.

Age ... years.

Appears on

Company Muster-in Roll

of the organization named above. Roll dated ..., 186..

Muster-in to date ..., 186..

Joined for duty and enrolled:

When ..., 186..

Where ...

Period ... years.

Remarks: ...

Book mark: ...

Co. E, 26 Regt Kentucky Infantry.

Appears on

Company Muster Roll

for , 1862.

Present or absent

Stoppages, $ 100 for

Due Gov't, $ 100 for

Remarks:

FROM SEPT. 4, 1862 TO OCT. 31, 1862.

26 Ky.

[illegible], Co. E, 26 Reg't Kentucky Infantry.

Appears on

Company Muster Roll

for [illegible], 186[illegible]

Present or absent [illegible]

Stoppage, $ [illegible] 100 for [illegible]

Due Gov't, $ [illegible] 100 for [illegible]

Remarks: [illegible]

FROM SECOND AUDITOR'S ROLL.

Book mark: [illegible]

[illegible], Co. E, 26 Reg't Kentucky Infantry.

Appears on

Company Muster Roll

for [illegible], 1863

Present or absent [illegible]

Stoppages, $ [illegible] 100 for [illegible]

Due Gov't, $ [illegible] 100 for [illegible]

Remarks: [illegible]

Book mark: [illegible]

, Co. E, 26 Reg't Kentucky Infantry.

Appears on

Company Muster Roll

for , 186

Present or absent

Stoppage, $ 100 for

Due Gov't, $ 100 for

Remarks:

Book mark:

Ky.

26

Co. E, 26 Reg't Kentucky Infantry.

Appears on

Company Muster Roll

for

Present or absent

Stoppages, $ 100 for

Due Gov't, $ 100 for

Remarks:

Book mark:

[illegible], Co. E., 26 Reg't Kentucky Inf.

Appears on

Company Muster Roll

for [illegible], 186[illegible]

Present or absent [illegible]

Stoppage, $ [illegible] 100 for [illegible]

[illegible]

Due Gov't, $ [illegible] 100 for [illegible]

[illegible]

Remarks : [illegible]

Book mark : [illegible]

26 Ky.

....., Co. E., 26 Reg't Kentucky Inf.

Appears on **Company Muster Roll**

for ....., 186 .

Present or absent .....

Stoppage, $ ..... 100 for .....

Due Gov't, $ ..... 100 for .....

Remarks : .....

Book mark :

, Co. , 26 Reg't Kentucky Inf.

Appears on **Special Muster Roll**

for , 186 .

Present or absent

Stoppage, $ 100 for

Due Gov't, $ 100 for

Remarks:

Book mark:

Co. E, 26 Regt Kentucky Infantry.

Appears on

Company Muster Roll

for ____, 186_.

Present or absent ____

Stoppages, $ ____ 100 for ____

Due Gov't, $ ____ 100 for ____

Remarks: ____

Book mark: ____

Co. E, 26 Reg't Kentucky Infantry.

Appears on

Company Muster Roll

for ____, 186__.

Present or absent ____

Stoppages, $ ____ 100 for ____

____

Due Gov't, $ ____ 100 for ____

____

Remarks: ____

____

____

____

____

____

____

____

____

Pay rolls: ____

Ky.

26

[illegible]

[illegible], Co. E, 26 Reg't Kentucky Infantry.

Appears on

Company Muster Roll

for [illegible], 186[illegible]

Present or absent [illegible]

Stoppages, $ ____ too for ____

Due Gov't, $ ____ too for ____

Remarks: ____

[illegible]

[illegible], Co. E, 26 Reg't Kentucky Infantry.

Appears on

Company Muster Roll

for [illegible], 1863.

Present or absent [illegible]

Stoppage, $ ____ 100 for ____

Due Gov't, $ ____ 100 for ____

Remarks: ____

Book mark: ____

26 Ky.

[illegible], Co. E, 26 Reg't Kentucky Infantry.

Appears on

Company Muster Roll

for [illegible], 186[illegible]

Present or absent [illegible]

Stoppage, $ ..... 100 for .....

Due Gov't, $ ..... 100 for .....

Remarks:

Book mark:

Ky.

[illegible] Reg't Kentucky [illegible]

Age [illegible] years.

Appears on an

Individual Muster-out Roll

of the organization named above. Roll dated [illegible], 1864.

Muster-out to date [illegible], 1864.

Last paid to [illegible], 1863.

Clothing account:

Last settled [illegible], 1862; drawn since $ [illegible] 100

Due soldier $ [illegible] 100; due U. S. $ [illegible] 100

Am't for cloth'g in kind or money adv'd $ [illegible] 100

Due U. S. for arms, equipments, &c., $ [illegible] 100

Bounty paid $ [illegible] 100; due $ [illegible] 100

Remarks: [illegible]

Book mark'd [illegible]

13 | 26 | Ky.

Isaac F Barnes

Cav., Co. , 26 Reg't Kentucky Inf.

Appears on

M. and D. Roll of Veteran Volunteers

of the organization named above. Roll dated

Louisville Ky Apr 26 1864.

When enlisted Feb 25, 1864.

When mustered in Apr 26, 1864.

Bounty paid $ 100; due $ 100

Company to which assigned 8

Remarks: Recruited as a Vet Volunteer pursuant to G O No 191 War Dept Series of 1863

Book mark:

1 Co. 26 Ky.

Pvt. James T. Burrow

Capt., Co. E, 26 Reg't Kentucky Infantry.

Appears on

Company Muster Roll

for Feby 29th to Apl 30, 1864

Present or absent Present

Stoppage, $ 100 for

Due Gov't, $ 100 for

Remarks: Recd to Feby 29th 1864 as a recruit, Never in action

Book mark:

26 Ky.

[illegible]

Corpl., Co. E, 26 Reg't Kentucky Infantry.

Appears on

Company Muster Roll

for [illegible], 1864

Present or absent [illegible]

Stoppage, $ ____ 100 for ____

Due Gov't, $ ____ 100 for ____

Remarks: ____

Book mark: ____

26 Ky.

Isaac F. Parrish

Capt., Co. E, 26 Reg't Kentucky Infantry.

Appears on

Company Muster Roll

for Sept & Oct, 1864

Present or absent Present

Stoppage, $ ____ 100 for ____

Due Gov't, $ ____ 100 for ____

Remarks: Ent. Dun per 2nd Ltr.
Apptmt. not on file

Book mark: Recorded [illegible]

JUN.-5. 10230922 1891

6 Cl. Log by U. S. Lt. Gary
Vicks. MO. 16 a. Forenoon
Sep. Sept. 17. 6 A.M.

26 Ky.

[illegible]

[illegible], Co. E, 26 Reg't Kentucky Infantry.

Appears on

Company Muster Roll

for [illegible], 1864

Present or absent [illegible]

Stoppage, $ ..... 100 for .....

Due Gov't, $ ..... 100 for .....

Remarks: [illegible]

Book mark: .....

Co. E, 26 Regt Kentucky Infantry.

Appears on

Company Muster Roll

for [illegible], 186[illegible]

Present or absent [illegible]

Stoppage, $ ..... 100 for [illegible]

Due Gov't, $ ..... 100 for [illegible]

Remarks: [illegible]

Book mark: [illegible]

(65)

13 | 26 | Ky.

Isaac L. Dawson

Capt., Co. E, 26 Reg't Kentucky Infantry.

Appears on

Company Muster Roll

for Jan & Feb, 1865;

Present or absent Absent

Stoppage, $ 100 for

Due Gov't, $ 100 for

Remarks: Charged to Soldiers Clothing Acct. Due Gov't Additional Bounty $100 each Soldier

Book mark

Muster

26 Ky.

..., Co. E, 26 Reg't Kentucky Infantry.

Appears on

Company Muster Roll

for ..., 186..

Present or absent: ...

Stoppage, $ ..... 100 for .....

Due Gov't, $ ..... 100 for .....

Remarks: ...

Book mark: ...

K. 26 Ky.

[illegible] Co. E, 26 Reg't Kentucky Infantry.

Appears on

Company Muster Roll

for [illegible], 186[illegible].

Present or absent [illegible]

Stoppage, $ [illegible] 100 for [illegible]

Due Gov't, $ [illegible] 100 for [illegible]

Remarks: [illegible]

Book mark:

26 Ky.

[illegible] J. Barker

[illegible], Co. [illegible], 26 Reg't Kentucky Inf.

Age [illegible] years.

Appears on **Co. Muster-out Roll**, dated

[illegible], July [illegible], 186[illegible].

~~Muster-out to date~~ ....., 186 .

Last paid to [illegible], 186[illegible].

Clothing account:

Last settled [illegible], 186[illegible]; drawn since $[illegible] 100

Due soldier $..... 100; due U. S. $..... 100

Am't for cloth'g in kind or money adv'd $..... 100

Due U. S. for arms, equipments, &c., $..... 100

Bounty paid $[illegible] 100; due $[illegible] 100

Remarks: [illegible]

Book mark: [illegible]

JN.-5.
10231565
r18914

B 46 Ky.

Isaac N. Barnes

Co. E. 26 Regt Ky. Vols

NOTATION. 1865-A-1879,
Entry 474-1868 &
9977 B-1883-with
Book mark: B-1221-C-3-1864.

War Department,

Adjutant General's Office,

Washington October 8. 1885.

Appointed 2nd Lieut. 6th Ky. Colored Cavalry. Special Orders #160. par. 2. War. Dept. Louisville Ky. September 19. 1864. issued by L. Thomas Adjutant General.

H. G. Allen

No. [illegible]

[illegible] Co. [illegible] Reg't

3 **Enclosures.**

Bed Cards	Descriptive Lists
Burial Records	Final Statements
Certs. of Dis. for Discharge	Furloughs
C. M. Charges	Med. Des. Lists
Med. Certificates	Orders 1
E/. 1	

Other papers relating to—

Admission to Hosp'l	Furlough
Casualty Sheet (Officer's)	Med. Examination
Confinement	Misc. Information
Contracts	Pay or Clothing
Death or Effects	Personal Reports
Desertions	Rank
Discharge from Hosp'l	Transfer to Hosp'l
Discharge from Service	Transfer to V. R. C.
Duty	Transportation

Hospital Number 494

Name

Age 23 Nativity

Married or Single

Residence

Post Office address of wife or nearest relative.

Rank Co. G 2 Regiment

When admitted

From what service

Diagnosis: (in surgical cases state explicitly seat and character of wound or injury.)

A. A. G.

In what occasion wounded

Date

Nature of missile or weapon

TREATMENT.

[HERE NOTE IMPORTANT COMPLICATIONS AND ALL OPERATIONS.]

RESULT AND DATE.

Louisville Ky
September 19th 1864.

Special Orders
No 160

Extract

III. A Regiment of Cavalry to be called the 6th Regiment Kentucky Cavalry will be raised in Kentucky at such points as may be designated by Brig. General S. G. Burbridge Commanding District of Kentucky.

The following are announced as Officers thereof

[illegible]

By Order of the Secretary of War
(Signed) E. Townsend
Adjutant General

Official Copy
(Signed) J. Webster Dickson
Capt. & A.A.G.

Official Copy
[illegible]
Adjutant

Declaration of Recruit.

I, *Isaac F. Barrow* desiring to VOLUNTEER as a soldier in the ARMY OF THE UNITED STATES, for the term of THREE YEARS, Do DECLARE, That I am *22* years and *4* months of age; that I have never been discharged from the United States service on account of disability or by sentence of a court-martial, or by order before the expiration of a term of enlistment; and I know of no impediment to my serving honestly and faithfully as a soldier for three years.

GIVEN at *Bowling Green Ky*

the *25th* day of *March* 18*64*

Witness: *Isaac F. Barrow*

[illegible] Capt. [illegible]

Consent in Case of Minor.

I, ______________________________ DO CERTIFY, That I am the ______________ of ______________________________; that the said ______________ is ______________ years of age; and I do hereby freely give my CONSENT to his volunteering as a SOLDIER in the ARMY OF THE UNITED STATES for the period of THREE YEARS.

GIVEN at ______________________________

the ______________ day of ______________ 186...

Witness: ______________________________

VOLUNTEER ENLISTMENT.

State of
Kentucky

Town of
Bowling Green

I, [illegible] in the State of Kentucky
aged 21 years and by occupation a [illegible] do hereby acknowledge to have
enlisted this 25th day of July 1861 to serve as a SOLDIER in the ARMY OF
THE UNITED STATES OF AMERICA for the period of THREE YEARS, and to remain therefrom by proper authority:
I do solemnly swear, that I will bear true faith and allegiance to the
UNITED STATES OF AMERICA, and that I will serve them honestly and faithfully against all their enemies or opposers
whomsoever; and that I will observe and obey the orders of the President of the United States, and the orders of the officers
appointed over me, according to the Rules and Articles of War.

Sworn to and subscribed at Bowling Green
this 25th day of July 1861 before me

[illegible]

I, [illegible] SURGEON, ON HONOR, That I have carefully examined the above recruit, and find him sound and free from bodily infirmity, according to the Standard
Regulations of the Army, and that in my opinion he is [illegible] and accordingly recommend his acceptance, which would in my
judgment be [illegible] promoting the interest of the service.

S. M. Darby
Surgeon 1st Ky

EXAMINING SURGEON.

I HEREBY CERTIFY, ON HONOR, That I have carefully inspected the above recruit, and find him [illegible] in accordance with the
requirements of the Regulations established for the government of the Army of the United States, and that in my opinion he is
[illegible] and that no bounty has been paid him by myself or to my knowledge by any other person, except what appears in this
enlistment. I have strictly observed the Regulations dated [illegible] in relation to recruiting. The recruit is [illegible] years, [illegible] feet,
[illegible] inches high, [illegible] complexion, [illegible] eyes, [illegible] hair, and by occupation a [illegible]

Saml F. Boone 1st Lt.
1st Regt Ky Vols
Recruiting Officer.

STATE OF [illegible]

Personally appeared before me, [illegible] one of the Justices of the Peace in and for said County, the above named [illegible]
and made oath to the truth of the statements subscribed by him.

Sworn to and subscribed before me this [illegible] day of [illegible] 1861.

[illegible]

Co. F, 26 Kentucky Inf.

Corporal | Corporal

CARD NUMBERS.

1		26	
2		27	
3		28	
4		29	
5		30	
6		31	
7		32	
8		33	
9		34	
10		35	
11		36	
12		37	
13		38	
14		39	
15		40	
16		41	
17		42	
18		43	
19		44	
20		45	
21		46	
22		47	
23		48	
24		49	
25		50	

Number of personal papers herein

Book Mark:

See also

Co. 26 Regt.

[illegible]

[illegible], New Co. F, 26 Regt Kentucky Inf.ª

[illegible] years.

Appears on

Company Muster Roll

for [illegible], 186[illegible]

Joined for duty and enrolled:

When [illegible], 186[illegible]

Where [illegible]

Period [illegible] years.

Mustered in:

When [illegible], 186[illegible]

Where [illegible]

Present or absent

Stoppages, $ 100 for

Due Govt, $ 100 for

Remarks:

[illegible]

Book mark:

[illegible]

Ky.

26

B

John M Bartlick

Co. F, New Co. F, 26 Reg't Kentucky Inf.

Appears on

Company Muster Roll

for [illegible], 186[illegible].

Present or absent [illegible]

Stoppages, $ ____ 100 for ____

Due Gov't, $ ____ 100 for ____

Remarks:

Book mark:

Copyri

26 Ky.

John H Barrick.

Corp., New Co. F, 26 Reg't Kentucky Inf.

Appears on

Company Muster Roll

for [illegible] 1864.

Present or absent [illegible]

Stoppage, $ ..... 100 for .....

Due Gov't, $ ..... 100 for .....

Remarks: .....

FROM SECOND ... ROLL.

Book mark: .....

[illegible]

26 Ky.

Co. G., New Co. F, 26 Reg't Kentucky Inf.

Appears on

Company Muster Roll

for ____, 186 4

Present or absent ____

Stoppage, $ ____ 100 for ____

Due Gov't, $ ____ 100 for ____

Remarks: ____

Book mark: ____

B 26 Ky.

Cash Pvt Bar Rack

Cash, New Co. F, 26 Reg't Kentucky Inf.

Appears on

Company Muster Roll

for Mar & Apr, 1864

Present or absent Present

Stoppages, $ ____ 100 for ____

Due Gov't, $ ____ 100 for ____

Remarks: Clothing Account

Franklin Barracks

Rec'd Pay Sept 20 1864

Book mark:

Cash

Copyist.

John W. Barrick

Corp, Name Co. F, 26 Reg't Kentucky Inf.

Appears on

Company Muster Roll

for Jan & Feb, 1865.

Present or absent Absent

Stoppage, $ ..... 100 for .....

.....

Due Gov't, $ ..... 100 for .....

.....

Remarks: Sick in hospital-
Jeffersonville Ind
since Dec 16th 1864
Absent Sick
since Dec 16th 1864
Bounty $100 Total $33

.....

.....

.....

.....

Book mark: .....

.....

(3[illegible])

Captain.

B 26 Ky.

John H. Barthol

Pvt, Name Co. F, 26 Reg't Kentucky Inf.

Appears on

Company Muster Roll

for Mar & Apr, 1865.

Present or absent Present

Stoppages, $ 100 for

Due Gov't, $ 100 for

Remarks: Due U.S. for Knapsack Canteen & Haversack $2.00 1 pr Shoes & Strap $2.00 1 Blanket 3.00 $11.00 4.53

Book mark:

Copyist.

John W Perkins

Corp'l, Note Co. F, 26 Reg't Kentucky Inf.

Appears on

Company Muster Roll

for May & June, 1865.

Present or absent Present

Stoppages, $ 100 for

Due Gov't, $ 100 for

Remarks: Pay $28 for the last 2 months Clothing Account $26 for Shoes & Stockings $2 / Hankerchief $3 = Total $31

Book mark:

Signature

Copyist.

John W. Garrick

Serg't, New Co. F, 2d Reg't Kentucky Inf.

Age 18 years.

Appears on Co. Muster-out Roll, dated

Salem [illegible] June 30, 1865.

Muster-out to date June 30, 1865.

Last paid to Aug 31, 1864.

Clothing account:

Last settled [illegible]; drawn since $ 50 00

Due soldier $ 100; due U. S. $ 100

Am't for cloth'g in kind or money adv'd $ 100

Due U. S. for arms, equipments, &c., $ 100

Bounty paid $ 25 00; due $ 75 00

Remarks: Rec'd [illegible]

[illegible]

Book mark:

[illegible]

Co. Reg't

Enclosures.

Bed Cards
Burial Records
Certs. of Dis. for Discharge
C. M. Charges
Med Certificates
Descriptive Lists
Final Statements
Furloughs
Med. Des. Lists
Orders

Other papers relating to—

Admission to Hosp'l
Casualty Sheet (Officer's)
Confinement
Contracts
Death or Effects
Desertions
Discharge from Hosp'l
Discharge from Service
Duty
Furlough
Med. Examination
Misc. Information
Pay or Clothing
Personal Reports
Rank
Transfer to Hosp'l
Transfer to V. R. C.
Transportation

Hospital Number

Diagnosis: (Give general cases and particulars and seat and character of wound or injury.)

TREATMENT

RESULT AND DATE

Borthick. Wm S

Co B, 26 Kentucky Inf.

Private | Corporal

REFERENCE ENVELOPE.

Cards filed with

Bothick. William S

Patrick Gabriel F.

Co. E, 26 Kentucky Inf.

3 August	3 August

CARD NUMBERS.

1	26
2	27
3	28
4	29
5	30
6	31
7	32
8	33
9	34
10	35
11	36
12	37
13	38
14	39
15	40
16	41
17	42
18	43
19	44
20	45
21	46
22	47
23	48
24	49
25	50

Number of personal papers herein

Book Mark:

See also

[illegible] Co. I, 26 Reg't Kentucky Inf.

[illegible] years.

Appears on

Company Muster Roll:*

for [illegible], 186[illegible].

Joined for duty and enrolled:

When [illegible], 186[illegible].

Where [illegible]

Period 3 years.

Mustered in:

When [illegible], 186[illegible].

Where [illegible]

Present or absent [illegible]

Stoppages, $ 100 for

Due Gov't, $ 100 for

Remarks.

* First warrant, [illegible]. No muster-in roll of this company on file. [illegible] Assistant Adjutant General, [illegible] Kentucky Infantry, dated March [illegible], 1864.

Book marks:

[illegible]

26 Ky.

[illegible], Co. I, 26 Reg't Kentucky Infantry.

Appears on

Company Muster Roll

for [illegible], 186[illegible].

Present or absent [illegible]

Stoppage, $ [illegible] 100 for [illegible]

Due Gov't, $ [illegible] 100 for [illegible]

Remarks: [illegible]

Book mark: [illegible]

26 Ky.

Co. I, 26 Reg't Kentucky Infantry.

Appears on

Company Muster Roll

for ____, 1864.

Present or absent.

Stoppage, $ ____ 100 for ____

Due Gov't, $ ____ 100 for ____

Remarks:

Book mark:

Ky.

26

[illegible]

3d Sgt. Co. I, 26 Reg't Kentucky Infantry.

Appears on

Company Muster Roll

[illegible], 186[illegible]

for [illegible]

Present or absent [illegible]

Stoppage, $ [illegible] 100 for [illegible]

Due Gov't, $ [illegible] 100 for [illegible]

Remarks: [illegible]

Book mark: [illegible]

26 Ky.

[illegible], Co. I, 26 Reg't Kentucky Infantry.

Appears on

Company Muster Roll

for [illegible], 186[illegible].

Present or absent [illegible]

Stoppage, $ ____ 100 for ____

Due Gov't, $ ____ 100 for ____

Remarks:

Book mark:

26 Ky.

[illegible]

[illegible], Co. I, 26 Reg't Kentucky Infantry.

Appears on

Company Muster Roll

for [illegible], 186[illegible].

Present or absent [illegible]

Stoppage, $ ____ 100 for ____

Due Gov't, $ ____ 100 for ____

Remarks: [illegible]

[illegible]

Book mark: ____

26 Ky.

[illegible]

[illegible] Co. I, 26 Reg't Kentucky Infantry.

Appears on

Company Muster Roll

for [illegible], 186[illegible].

Present or absent [illegible]

Stoppage, $ [illegible] 100 for [illegible]

Due Gov't, $ [illegible] 100 for [illegible]

Remarks: [illegible]

Book mark: [illegible]

26 Ky.

A

Nathan F. Bullock

5th Sgt. Co. I, 26 Reg't Kentucky Infantry.

Appears on

Company Muster Roll

for Dated June 30, 1864.

Present or absent

Stoppage, $ ____ 100 for ____

Due Gov't, $ ____ 100 for ____

Remarks: Deserted June 6th 1864 by Lost Mus. Dept

Book mark:

1

Samuel F. Shattuck

Pvt Sgt, Co. I, 26 Reg't Kentucky Inf.

Age 34 years.

Appears on Co. Muster-out Roll, dated

Salisbury N C, June 30, 1865.

~~Mustered out to date~~ ——, 186 .

Last paid to Oct 31, 1864.

Clothing account:

Last settled Oct 31, 1863; drawn since $ ——100

Due soldier $ ——100; due U. S. $ ——100

Am't for cloth'g in kind or money adv'd $ ——100

Due U. S. for arms, equipments, &c., $ ——100

Bounty paid $ 25 ——100; due $ 75 ——100

Remarks: Absent sick at Louisville Ky

Book mark:

Ky.

[illegible] Co. [illegible], [illegible] Regt Kentucky [illegible]

Age [illegible] years.

Appears on the

Individual Muster-out Roll

of the organization named above. Roll dated [illegible], 1865.

Muster-out to date [illegible], 1865.

Last paid to [illegible], 1865.

Clothing account:

Last settled [illegible], 18[illegible]; drawn since $ 100

Due soldier $ [illegible] 100; due U. S. $ 100

Am't for cloth'g in kind or money adv'd $ 100

Due U. S. for arms, equipments, &c., $ 100

Bounty paid $ 100; due $ [illegible] 100

Remarks: [illegible]

Book mark: [illegible]

[illegible]

[illegible], Co. [illegible] Reg't [illegible]

Enclosures.

Bed Cards	Descriptive Lists
Burial Records	Final Statements
Certs. of Dis. for Discharge	Furloughs
C. M. Charges	Med. Des. Lists
Med. Certificates	Orders

Other papers relating to—

Admission to Hosp'l	Furlough
Casualty Sheet (Officer's)	Med. Examination
Confinement	Misc. Information
Contracts	Pay or Clothing
Death or Effects	Personal Reports
Desertions	Rank
Discharge from Hosp'l	Transfer to Hosp'l
Discharge from Service	Transfer to V. R. C.
Duty	Transportation

Hospital Number

Name

Age 41 Nativity

Married or Single

Residence

Next of kin or relatives of wife or nearest relative

Rank Co. Regiment

When admitted

From what cause

Diagnosis: (In surgical cases state explicitly seat and character of wound or injury.)

On what occasion wounded

Date

Nature of missile or weapon

TREATMENT.

[HERE NOTE IMPORTANT COMPLICATIONS AND ALL OPERATIONS.]

None

RESULT AND DATE.

178

Bothic . William L

Co B , 26 Kentucky Inf.

Private | Corporal

REFERENCE ENVELOPE.

Card filed with

Bothick . William S

Kentucky Cavalry

Co. E, 26 Kentucky Inf.

Frank | Ferguson

CARD NUMBERS.

1		26	
2		27	
3		28	
4		29	
5		30	
6		31	
7		32	
8		33	
9		34	
10		35	
11		36	
12		37	
13		38	
14		39	
15		40	
16		41	
17		42	
18		43	
19		44	
20		45	
21		46	
22		47	
23		48	
24		49	
25		50	

Number of personal papers herein

Book Mark:

See also

Ky.

26

[illegible]

Co. 3, 26 Regt Kentucky Infantry.

Age [illegible] years.

Appears on

Company Muster-in Roll

of the organization named above. Roll dated

[illegible] 7, 1862

Muster-in to date [illegible], 1862

Joined for duty and enrolled:

When [illegible], 186

Where [illegible]

Period [illegible] years.

Remarks:

Book mark:

K 26 Ky.

James S. Bochick

Pvt (Co. B, 26 Reg't Kentucky Infantry.

Appears on

Company Muster Roll

for to Feb. 28, 1862.

Present or absent present

Stoppages, $ 100 for

Due Gov't, $ 100 for

Remarks: Mustered into the U.S. Service March 5/62 by Capt. N.S. Bankhead, U.S.A.

Last paid:

Enlisted

B 26 Ky.

James L Bethick

Pvt, Co. B, 26 Reg't Kentucky Infantry.

Appears on

Company Muster Roll

for March & Apr, 1862

Present or absent Present

Stoppage, $ 100 for

Due Gov't, $ 100 for

Remarks:

Book mark:

Miller

Ky.

Co. 26

James S. Foutch

Rank Sergt. 26 Reg't Kentucky Infantry.

Appears on

Field and Staff Muster Roll

for March & April, 1862

Present or absent Present

Stoppage, $ ..... 100 for .....

Due Gov't, $ ..... 100 for .....

Valuation of horse, $ 100

Valuation of horse equipments, $ 100

Remarks: .....

Book mark: .....

Examined

Ky.

26

[redacted], Co. B, 26 Regt Kentucky Infantry.

Appears on

Company Muster Roll

for [redacted], 186[redacted]

Present or absent [redacted]

Stoppages, $[redacted] rec for [redacted]

Due Gov't, $[redacted] rec'd for [redacted]

Remarks: [redacted]

Book mark:

Ky.

James S. Fourth

Rank Capt. Co. F, 26 Reg't Kentucky Infantry.

Appears on

Field and Staff Muster Roll

for April 30 to Aug 31, 1862

Present or absent Present

Stoppage, $ ..... 100 for .....

Due Gov't, $ ..... 100 for .....

Valuation of horse, $ 100

Valuation of horse equipments, $ 100

Remarks: .....

Book mark: .....

Answers

13 | 26 | Ky.

D. L. Bottrick

Pvt. Co. B, 26 Reg't Kentucky Infantry.

Appears on

Company Muster Roll

for July & Aug., 1862

Present or absent Present.

Stoppages, $ ..... 100 for .....

Due Gov't, $ ..... 100 for .....

Remarks: .....

Book mark: .....

T3 26 Ky.

Jas. L. Patrick

Com. Sy T. Co. B, 26 Reg't Kentucky Infantry.

Appears on

Company Muster Roll

for Sept. & Oct., 1862

Present or absent Absent.

Stoppage, $ 100 for

Due Gov't, $ 100 for

Remarks: Absent sick Sept. & Oct. in Hospital at Nashville Tenn. Sept. 5, 62

Book mark:

Y 2 26 Ky.

James S. Bathick

Book Corr. 26 Reg't Kentucky Infantry.

Appears on

Field and Staff Muster Roll

for Sept & Oct, 1862

Present or absent: Absent

Stoppage, $ 100 for

Due Gov't, $ 100 for

Valuation of horse, $ 100

Valuation of horse equipments, $ 100

Remarks: Left in Kentucky
Transferred from
Last Field Return

Book mark:

13 26 Ky.

Samuel Patrick

Pvt, Co. B, 26 Reg't Kentucky Infantry.

Appears on

Company Muster Roll

for [illegible], 1862.

Present or absent

Stoppages, $ 100 for

Due Gov't, $ 100 for

Remarks: Deserted [illegible]

Book mark: [illegible]

_____, Co. _____, 26 Reg't Kentucky Inf.

Age _____ years.

Appears on Co. Muster-out Roll, dated _____, 186 .

Mustered out to date _____, 186 .

Last paid to _____, 186 .

Clothing account:

Last settled _____, 186 ; drawn since $ _____ 100

Due soldier $ _____ 100 ; due U. S. $ _____ 100

Am't for clothing in kind or money adv'd $ _____ 100

Due U. S. for arms, equipments, &c., $ _____ 100

Bounty paid $ _____ 100; due $ _____ 100

Remarks: _____

Book mark: _____

Bostwick James S.

Pvt. Co. B 2 Regt

Enclosures.

Bed Cards	Final Statements
Burial Records	Furloughs or L. of A
Certs. of Dis. for Discharge	Med. Certificates
C. M. Charges	Med. Dec. Lists
Descriptive Lists	Orders
Discharge Certificates	Prisoner of War Record
Enlistment Papers	Resignations

Other papers relating to—

Admission to Hosp'l	Furlough or L. of A
Casualty Sheet	Med. Examination
Confinement	Misc. Information
Contracts	Pay or Clothing
Death or Effects	Personal Reports
Desertion	Rolls
Discharge from Hosp'l	Transfer to Hosp'l
Discharge from Service	Transfer to V. R. C.
Duty	Transportation

7466 ~~5224~~ N.C.

CERTIFICATE OF DISABILITY FOR DISCHARGE

IN THE CASE OF

Linus Sorrick

Private Co. C

26th Regt N.C. Inf.

ARMY OF THE UNITED STATES.

CERTIFICATE OF DISABILITY FOR DISCHARGE.

Private [illegible] Bortlick, a private of Captain Taylor's

Company E of the 26th Ky. Regiment of United States

Infantry was enlisted by Lieut. [illegible] Allerton, of

the [illegible] Regiment Ky Vols at Lebanon, Ky.

on the 11th day of December, 1861, to serve 3 years; he was born

in Lexington, Ky in the State of Ky

and is 21 years of age, is 5 feet 8 inches high, light complexion, blue eyes,

[illegible] hair, and by occupation when enlisted a farmer During the last two

months he has been paid [illegible] days. (Here consult directions on Form 12, p. 289 Med. Dep. Army Reg.)

STATION.

Date

Commanding Company.

I [illegible] have carefully examined the said David Bortlick of

Captain Taylors Company, and find him incapable of performing the duties of a soldier

because of (Here state cause. [illegible] Form 12, p. 289 Med. Dept. Army Reg.)

Valvular disorder of five months standing

Rheumatism [illegible] Army of the U.S. Surgeon.

Dated at [illegible] this 5 day of [illegible] 1862

[illegible]

Commanding the Post.

Note 1.—When a soldier may be [illegible] special care must be taken to state the degree of disability.

Note 2.—The place where the soldier desires to be discharged may be here added.

Town. County. State.

DUPLICATE.

Patrick William C

Co. E, 26 Kentucky Inf.

Private	2nd Corporal

CARD NUMBERS.

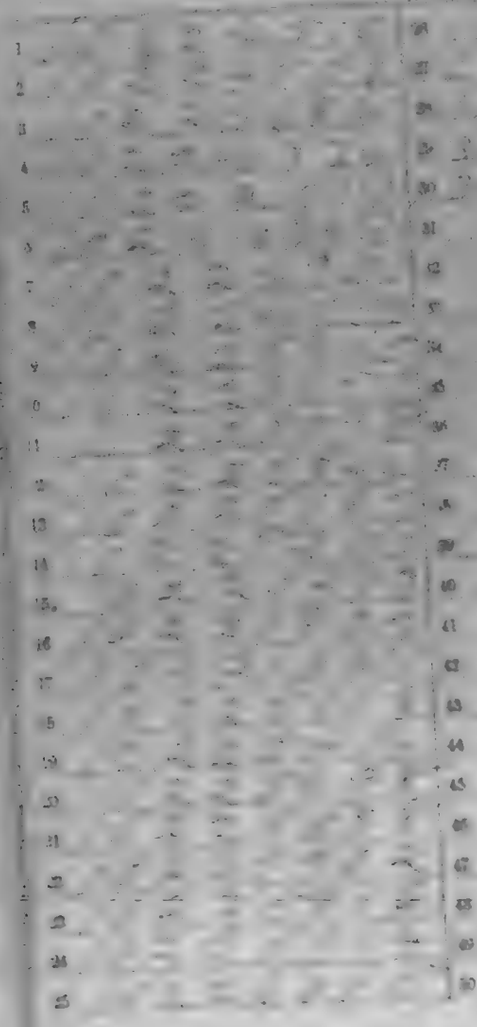

Number of personal papers herein

Book Mark:

See also

Ky.

, Co. , Reg't Kentucky Inf.

Appears on

Company Descriptive Book

of the organization named above.

DESCRIPTION.

Age years; height feet inches.

Complexion

Eyes ; hair

Where born

Occupation

ENLISTMENT.

When , 186 .

Where

By whom ; term y'rs.

Remarks:

Captain

Ky.

Co. H 1st Reg't Kentucky Inf.

Appears on

Company Descriptive Book

of the organization named above.

DESCRIPTION.

Age 21 years; height 5 feet inches.

Complexion

Eyes

Where born

Occupation

ENLISTMENT.

When , 186

Where

By whom

Remarks:

Ky.

26

C

[illegible] Smith Artemus

Pvt, Co. [illegible], 26 Reg't Kentucky Infantry.

Age [illegible] years.

Appears on

Company Muster-in Roll

of the organization named above. Roll dated

[illegible] Camp Nich[illegible], 186[illegible]

Muster-in to date [illegible] Nich 9, 186[illegible]

Joined for duty and enrolled: [illegible], 186[illegible]

When [illegible]

Where Calhoun, Ky.

Period [illegible] years.

Remarks:

Book mark:

B 26 Ky.

Wm A. Bachick

Pvt Co. B, 26 Regt Kentucky Infantry.

Appears on

Company Muster Roll

for to Feb 28, 1862.

Present or absent. present

Stoppages, $ 100 for

Due Gov't, $ 100 for

Remarks: Mustered into the U.S. service March 8/62 by Capt. H.C. Bankhead

Book mark:

Ky.

26

B

Pvt. James Bethick

Pvt., Co. B, 26 Reg't Kentucky Infantry.

Appears on

Company Muster Roll

for March & April, 1864.

Present or absent. Present

Stoppages, $ ..... no for .....

Due Gov't, $ ..... no for .....

Remarks:

Book mark:

J. H. Miller

26 Ky.

To [illegible]

William L. Patrick

[illegible], Co. B, 26 Reg't Kentucky Infantry.

Appears on

Company Muster Roll

for [illegible], 1862

Present or absent [illegible]

Stoppage, $ [illegible] 100 for [illegible]

Due Gov't, $ [illegible] 100 for [illegible]

Remarks: [illegible]

Paid $ [illegible]

[illegible]

Ky.

[illegible] Hunt

[illegible], Co. B, 26 Reg't Kentucky Inf.

Appears on

List of Absentees at Special Muster

of August 18, 1862, (G. O. 92, A. G. O., 1862.)

Remarks: [illegible]

Book mark

[illegible]

Copyist.

B 26 Ky.

William S. Bottick

Pvt , Co. B, 26 Reg't Kentucky Infantry.

Appears on

Company Muster Roll

for July - Aug , 1862.

Present or absent Absent.

Stoppages, $ 100 for

Due Gov't, $ 100 for

Remarks: Absent in hospital in Louisville since July 1st 1862. Died Sept 9th.

Book mark:

26 Ky.

Co. B, 26 Reg't Kentucky Infantry.

Appears on

Company Muster Roll

for Dec 1862

Present or absent Present.

Stoppages, $ 100 for

Due Gov't, $ 100 for

Remarks: Returned to Richmond Kentucky by his order for Muster Roll for this

Book mark:

26 Ky.

William J. Bartlett

Capt. Co. B, 26 Reg't Kentucky Infantry.

Appears on

Company Muster Roll

for [illegible], 1862

Present or absent [illegible]

Stoppages, $ [illegible] 100 for [illegible]

Due Gov't, $ [illegible] 100 for [illegible]

Remarks: [illegible]

Book mark [illegible]

B 26 Ky.

William A. Pettit

Capt, Co. B, 26 Reg't Kentucky Infantry.

Appears on

Company Muster Roll

for Nov. & Dec., 1863.

Present or absent Present.

Stoppage, $ ..... 100 for .....

Due Gov't, $ ..... 100 for .....

Remarks: .....

Book mark: .....

B 26 Ky.

Wm S. Borthick.

Corpl. Co. B, 26 Reg't Kentucky Inf.

Appears on Special Muster Roll

for Dated April 12, 1863.

Present or absent Present.

Stoppages, $ 100 for

Due Gov't, $ 100 for

Remarks:

Book mark:

B 26 Ky.

Wm S. Bothick.

Corp. Co. B, 26 Reg't Kentucky Infantry.

Appears on

Company Muster Roll

for Mch & Apl, 1863.

Present or absent Present

Stoppages, $ 100 for

Due Gov't, $ 100 for

Remarks:

Book mark

Muster

B 26 Ky.

William S. Bothick.

6 Corp. Co. B, 26 Reg't Kentucky Infantry.

Appears on

Company Muster Roll

for May & June, 1863.

Present or absent. Present.

Stoppages, $ ——— for ———

Due Gov't, $ ——— for ———

Remarks:

Paid $———

Receipt

B 26 Ky.

William S. Bathick

Corp., Co. B, 26 Reg't Kentucky Infantry.

Appears on

Company Muster Roll

for July & Aug., 1863.

Present or absent

No. pieces, $ 100 for

Due Gov't, $ 100 for

Remarks:

Pack mark:

B 26 Ky.

William S. Bothick

1st Corp., Co. B, 26 Reg't Kentucky Infantry.

Appears on

Company Muster Roll

for Sept. & Oct., 1863.

Present or absent Present.

Stoppage, $ 100 for

Due Gov't, $ 100 for

Remarks:

Book mark:

[illegible]

Ky.

B 26

William S. Borthick.

Corp'l, Co. B, 26 Reg't Kentucky Infantry.

Appears on

Company Muster Roll

for Nov. & Dec., 1863.

Present or absent Present

Stoppages, $ 100 [illegible]

Due Gov't, $ 100 [illegible]

Remarks:

Ky.

Co. Regt Kentucky Inf.

Age years.

Appears on a

Detachment Muster-out Roll

of the organization named above. Roll dated

, 186

Mustered out to date , 186

Last paid to , 186

Clothing account:

Last settled , 186 ; drawn since $ 100

Due soldier $ 100 ; due U. S. $ 100

Am't of clothing in kind or money adv'd $ 100

Due U. S. for arms, equipments, &c., $ 100

Bounty paid $ 100 ; due $ 100

Remarks.

13 26 Ky.

William S. Bostwick

Sergt. Co. B 26 Reg't Kentucky Inf.

Appears on

M. and D. Roll of Veteran Volunteers

of the organization named above. Roll dated

Camp Nelson Ky. Jan 26, 1864.

When enlisted Jan 26, 1864.

When mustered in Jan 26 1864.

Bounty paid $60.00; due $340.00

Company to which assigned

Remarks: Reenlisted as Vet. Volunteer Ser. Transferred from Co. H 11th Ky. Cav. Mounted to 4th Ky. Cav. Dismounted Book mark: Name

Name of Officer.

UN. 4. 10221321 1881.

Thos. Donaldson
Lancaster Feb 17
1861

B 26 Ky.

William L. Bartlett

Capt. , Co. B, 26 Reg't Kentucky Infantry.

Appears on

Company Muster Roll

for Nov & Dec, 1864.

Present or absent Present

Stoppage, $ 100 for

Due Gov't, $ 100 for

Remarks: Veteran

Originally belonged

to Co D.

Book mark:

26 Ky.

William Bothick

Co. B, 26 Reg't Kentucky Infantry.

Appears on

Company Muster Roll

for [illegible], 1864.

Present or absent [illegible]

Stoppages, $ [illegible] 100 for [illegible]

Due Gov't, $ [illegible] 100 for [illegible]

Remarks: Returned

Book mark:

B 26 Ky.

William L. Northcutt

Co. "I" Co. B, 26 Regt Kentucky Infantry.

Appears on

Company Muster Roll

for July & Aug 64, 1864

Present or absent Present

Stoppages, $ 100 for

Due Gov't, $ 100 for

Remarks: Enlisted at Mouth of Kentucky River

Book mark

Ky.

26

[illegible]

[illegible]

Co. [illegible], 26 Reg't Kentucky Infantry.

Appears on

Company Muster Roll

for [illegible], 186[illegible].

Present or absent [illegible]

Stoppages, $[illegible] 100 for [illegible]

Due Gov't, $[illegible] 100 for [illegible]

Remarks: [illegible]

Book mark:

[illegible]

Co. B, 26 Reg't Kentucky Infantry.

Appears on

Company Muster Roll

for [illegible], 186[illegible]

Present or absent [illegible]

Stoppages, $ [illegible] 100 [illegible]

Due Gov't, $ [illegible] 100 [illegible]

Remarks: [illegible]

Book mark:

26 Ky.

William [illegible]

[illegible], Co. B, 26 Reg't Kentucky Infantry.

Appears on

Company Muster Roll

for [illegible], 186[illegible]

Present or absent [illegible]

Stoppages, $ [illegible] 100 for [illegible]

Due Gov't, $ [illegible] 100 for [illegible]

Remarks: [illegible]

Book mark: [illegible]

(B.) 26 Ky.

[illegible]

2nd Corpl, Co. B, 26 Reg't Kentucky Infantry.

Appears on

Company Muster Roll

for [illegible], 1863.

Present or absent [illegible]

Stoppage, $ [illegible] 100 for [illegible]

[illegible]

Fine Gov't, $ [illegible] 100 for [illegible]

[illegible]

Remarks: [illegible]

[illegible]

Book mark: [illegible]

[illegible]

[illegible], Co. B, 26 Reg't Kentucky Infantry.

Appears on

Company Muster Roll

for [illegible], 1863.

Present or absent [illegible].

Stoppages, $ [illegible] 100 for [illegible]

Due Gov't, $ [illegible] 100 for [illegible]

Remarks: [illegible]

Book mark: [illegible]

Ky.

Co. 26

Asst Surgeon

Century 26 Regt Kentucky Inf.

Rank 2d Lt.

Appears on

Field and Staff Muster Roll

for February & April 30 1864

Present or absent

Stoppages, $ [illegible] for

Due Gov't, $ [illegible] for

Valuation of horse, $ [illegible]

Valuation of horse equipments, $ [illegible]

Remarks: Discharged per Special Order

Book mark:

C 26 Ky.

Wm J Bathick

Pvt Co. C, 26 Reg't Kentucky Inf.

Appears on Returns as follows:

Jan. 862 Absent sick
at home in Morgan
Co since Jan 16, 62
Apl. 862 slightly wounded
at Shiloh Apl 7 62
Aug. 862 Absent on recty
service
May. 865 Absent on
furlough

Wm J Bathick

Book mark:

Corrected

, Co. , 26 Reg't Kentucky Inf.

Age years.

Appears on **Co. Muster-out Roll**, dated

, 186 .

Muster-out to date , 186 .

Last paid to , 186 .

Clothing account:

Last settled , 186 ; drawn since $ 100

Due soldier $ 100; due U. S. $ 100

Am't for cloth'g in kind or money adv'd $ 100

Due U. S. for arms, equipments, &c., $ 100

Bounty paid $ 100; due $ 100

Remarks:

Boothick W. S.

Co. B 26th Reg't Ky. Inf.

5 Enclosures.

Bed Cards	Final Statements
Burial Records	Furloughs or L. of A
Certs. of Dis. for Discharge	Med Certificates
C. M. Charges	Med. Des. Lists
Descriptive Lists	Orders
Discharge Certificates 2	Pris. of War Record
Enlistment Papers	Resignations

Other papers relating to—

Admission to Hosp'l	Furlough or L. of A
Casualty Sheet	Med. Examination
Confinement	Misc. Information 1
Contracts	Pay or Clothing
Death or Effects	Personal Reports
Desertion	Rank
Discharge from Hosp'l	Transfer to Hosp'l
Discharge from Service	Transfer to V. R. C.
Duty	Transportation

DECLARATION OF RECRUIT.

I, William S. Berthick desiring to VOLUNTEER as a Soldier in the Army of the United States, for the term of THREE YEARS, Do Declare, That I am Twenty One years and Six months of age; that I have never been discharged from the United States service on account of disability or by sentence of a court-martial, or by order before the expiration of a term of enlistment; and I know of no impediment to my serving honestly and faithfully as a soldier for three years.

Given at Camp Nelson Ky the 25th day of January 1864

Witness: W. H. Coyle [illegible] William S. Berthick

No. 2

W. S. Berthick

Volunteered at Camp Nelson Ky

January 26th 1864

By Lieut. [illegible]

26th Regiment of Ky Vols

2d enlistment; last served in Company F

26 Reg't of Ky Vols

Discharged ______ 18__

CONSENT IN CASE OF MINOR.

I, ______, do certify, That I am the ______; that the said ______ is ______ years of age; and I do hereby freely give my consent to his volunteering as a Soldier in the Army of the United States for the period of three years.

Given at ______ the ______ day of ______ 18__.

Witness: ______

VOLUNTEER ENLISTMENT.

STATE OF Kentucky

TOWN OF Georgetown

I, L. S. Broadrick born in Scott
in the State of Kentucky aged 21 years,
and by occupation a Farmer do hereby acknowledge to have
volunteered this 26 day of August 1861
to serve as a **Soldier** in the **Army of the United States of America**, for the
period of *THREE YEARS* unless sooner discharged by proper authority: Do also
agree to accept such bounty, pay, rations, and clothing, as are, or may be, estab-
lished by Law for volunteers. And I L. S. Broadrick do
solemnly swear, that I will bear true faith and allegiance to the **United States**
of America, and that I will serve them honestly and faithfully against all their
enemies or opposers whomsoever; and that I will observe and obey the orders of
the President of the United States, and the orders of the officers appointed over
me, according to the Rules and Articles of War.

Sworn and subscribed to at Camp Dick Robinson
this 26 day of August 1861
Before— L. S. Broadrick
Capt. & A.A.G. 2d Div. Ky. Vols.

I CERTIFY, ON HONOR, That I have carefully examined the above-named Volunteer agreeably to the General Regulations of the Army, and that, in my opinion, he is free from all bodily defects and mental infirmity, which would in any way disqualify him from performing the duties of a soldier.

J. B. Bailey
Lexington Ky
EXAMINING SURGEON.

I CERTIFY, ON HONOR, That I have carefully inspected the Volunteer _____
previously to his enrolment, and that he was entirely free from all bodily defects and mental infirmity which would in any way disqualify him from performing the duties of a soldier, to the best of my judgment and belief. He is a sound able-bodied man, and that in accepting him as such according to general Regulations of the Army, I have strictly observed the instructions which govern the recruiting service. This soldier has Grey eyes, Dark hair, Fair complexion, is 5 feet 8 inches high.

Lewis L. Broadrick Jr.
_____ Regiment of Kentucky Volunteers.
RECRUITING OFFICER.

(A. G. O. No. 34 & 36.)

Enrolled into the service of the United States, in Company A, 1st Regiment of Kentucky Volunteers, on the 26 day of August 1861 at Camp Dick Robinson

Muster Roll
Acct Kentucky

[illegible]

[illegible] Co.
Dec. 1st 1861.

~~H. J. Walker~~
Co B. 26 Ky. Vol Infy.

Laguna if he can raise a Company for Kent. State Service Enrolls & Instr of the organization of the Corps, &c. —

[illegible]

26 Ky. Infy.

[illegible]

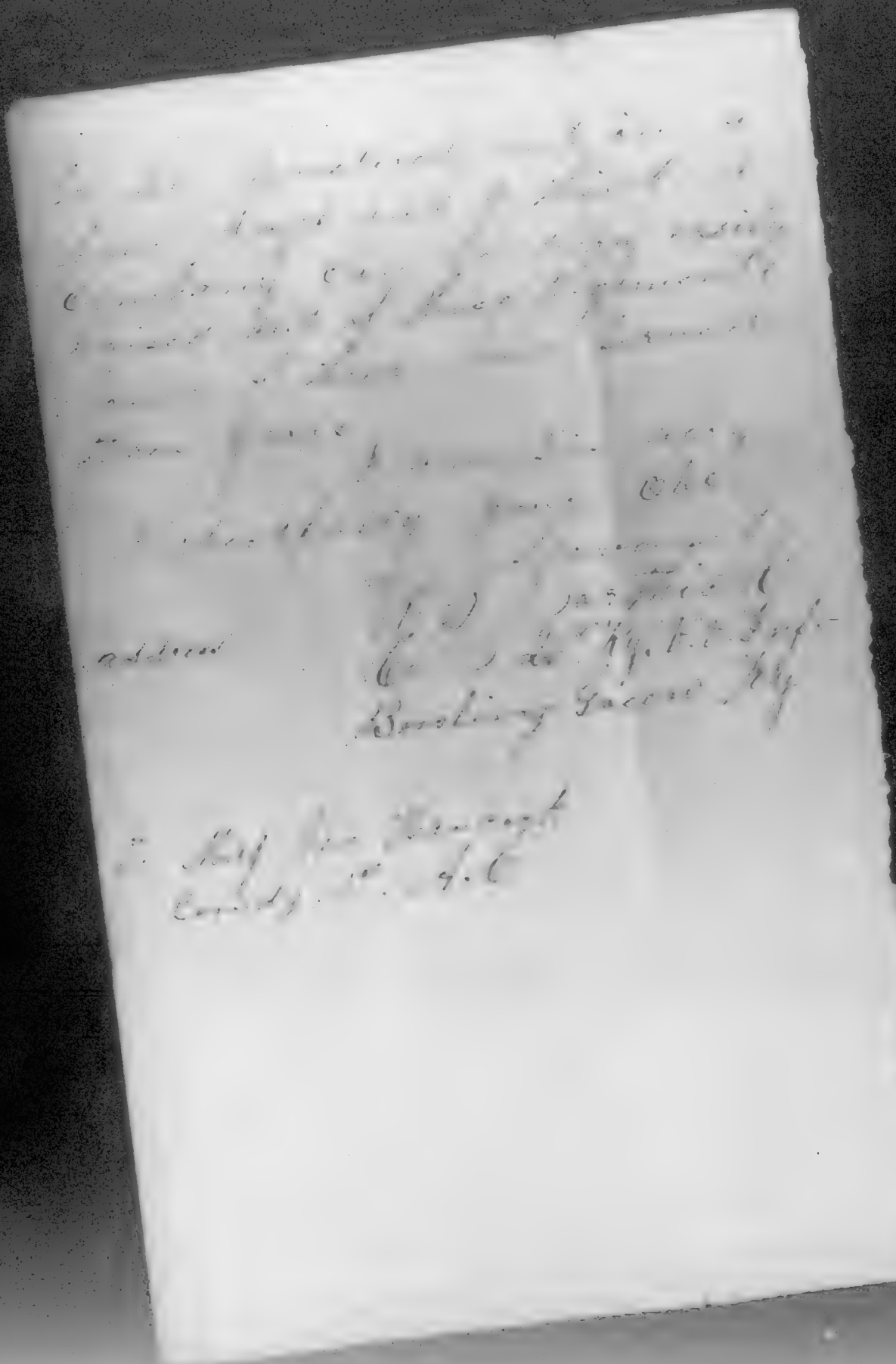

DECLARATION OF RECRUIT.

I, William S. Bathick, desiring to VOLUNTEER as a Soldier in the Army of the United States, for the term of THREE YEARS, Do Declare, That I am Twenty One years and Six months of age; that I have never been discharged from the United States service on account of insanity or by sentence of a court-martial, or by order before the expiration of a term of enlistment, and I know of no impediment to my serving honestly and faithfully as a soldier for three years.

Given at Brooklyn Queens Co. N.Y.
the 26th day of January 1864

Witness:
Wm Sayles Capt 72 Regt

No. 1

Enlisted at Brooklyn, L.I. this 26th day of January 1864
for 3 years, and assigned to Company B
Regiment 72 Regt N.Y.S.V.

CONSENT IN CASE OF MINOR.

I, _____, do certify, That I am _____ of the _____ of _____ in the County of _____ and State of _____, and that the said _____ is a _____ of the age of _____ years; and I do hereby freely give my consent to his enlisting and serving in the Military Service of the United States for the period of three years.

GIVEN at _____
this _____ day of _____

Witness:
_____

(A. G. O. No. 74 & 75.)

VOLUNTEER ENLISTMENT.

STATE OF Kentucky

TOWN OF Camp Nelson

I, H. S. Hardwick born in Kentucky

in the State of Kentucky aged 21 years,

and by occupation a Farmer do HEREBY ACKNOWLEDGE to have

volunteered this 26th day of January 1864

to serve as a **Soldier** in the **Army of the United States of America**, for the

period of *THREE YEARS* unless sooner discharged by proper authority: Do also

agree to accept such bounty, pay, rations, and clothing, as are, or may be, established by law for volunteers. And I, H. S. Hardwick do

solemnly swear, that I will bear true faith and allegiance to the **United States of America**, and that I will serve them honestly and faithfully against all their

enemies or opposers whomsoever; and that I will observe and obey the orders of

the President of the United States, and the orders of the officers appointed over

me, according to the Rules and Articles of War.

Sworn and subscribed to at Camp Nelson H. S. Hardwick

this 26th day of January 1864

before Jno. D. Brown

Lt & Recruiting Officer

I CERTIFY, ON HONOR, That I have carefully examined the above-named Volunteer, agreeably to the Regulations of the Army, and that, in my opinion, he is free from all bodily defects and mental infirmity, which would in any way disqualify him for performing the duties of a soldier.

J. B. Bailey

Surg. U.S.V.

EXAMINING SURGEON.

I CERTIFY, ON HONOR, That I have minutely inspected the Volunteer _____

previously to his enlistment; and that he was entirely sober when enlisted; that, to the best of my judgment and belief, he is of lawful age; and that he is in every respect duly qualified to perform the duties of an able-bodied soldier. I have strictly complied with General Orders No. 191, series 1863, from this Department, in this case. His height is 6 feet _____ inches.

David Brown Lt

Dist Regiment of Kentucky Volunteers.

RECRUITING OFFICER.

(A. G. O. No. 74 A. M.)

Mustered into the service of the United States, in Company _____ Regiment of _____ Volunteers, on the _____ day of _____, 186_, at _____

Mustering Officer.

Bourden. Christopher

Co F, 26 Kentucky Inf.

Private | Private

REFERENCE ENVELOPE.

Cards filed with

Borden. Christopher

Eaton, William H.

Co. F, 26 Kentucky Inf.

Private | Private

CARD NUMBERS.

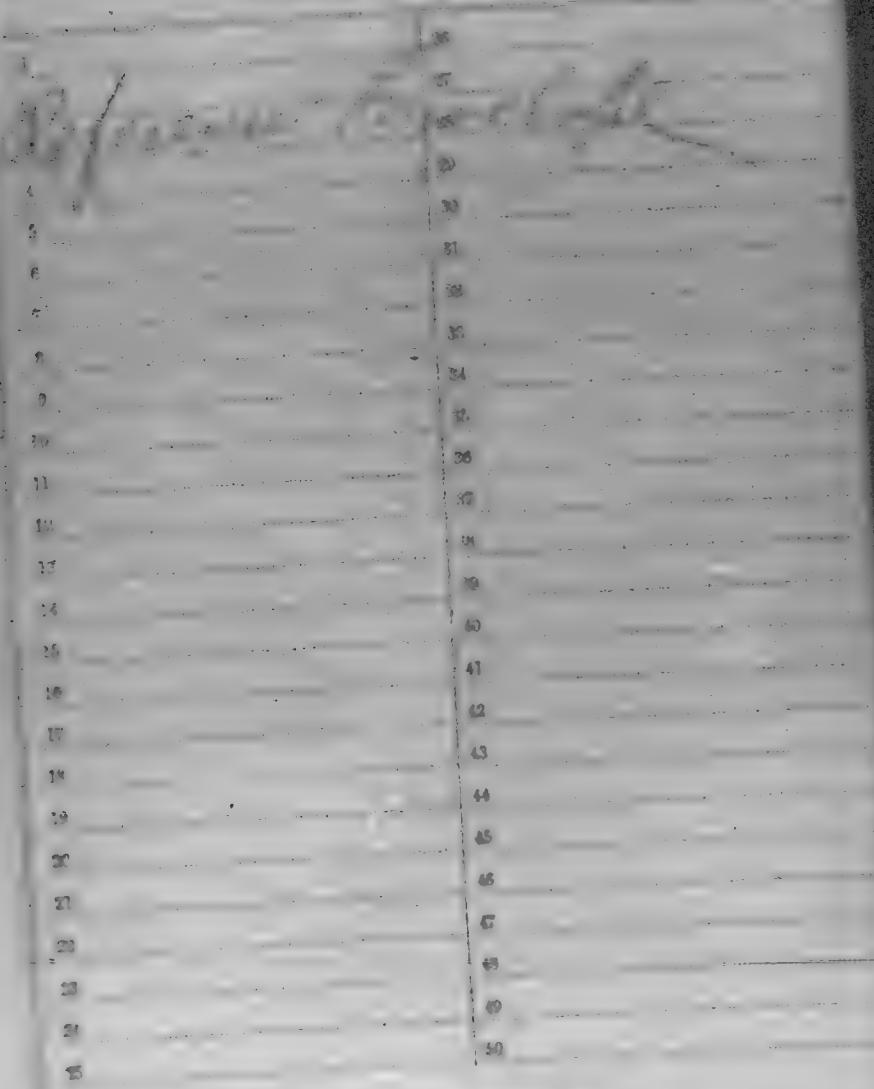

Number of personal papers herein

Book Mark:

See also 33 Ky Inf Co F

Powers. E. C.

Co. E, 26 Kentucky Inf.

Private | Private

CARD NUMBERS.

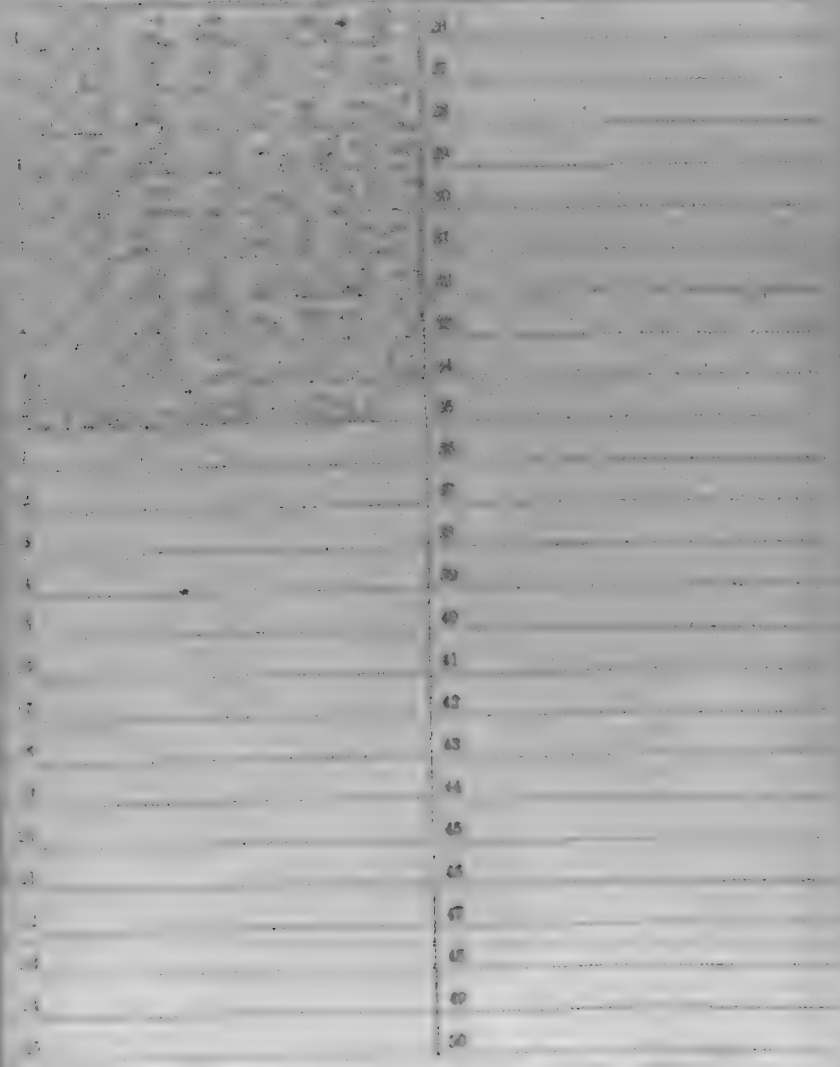

Number of personal papers herein

Look Mark: 1737 - A. (GB) / 1861.

see also

Co. 21 Inf.

E. J. Powers, Pvt.

Muster and Descriptive Roll of a Detachment of Drafted Men and Substitutes forwarded

21

Ky. Louisville Ky. Nov. 5 1864

New port,

27 Enlisted

1

Dec.

Present

Oct. 24

Louisville,

3rd Dist. Ky.

Substitute

Adjutant.

Co. I, 26 Reg't Kentucky Infantry.

Appears on

Company Muster Roll

for ____, 186_.

Present or absent ____

Stoppages, $ ____ 100 for ____

Due Gov't, $ ____ 100 for ____

Remarks: ____

Book mark: ____

26 Ky.

[illegible]

[illegible], Co. I, 26 Reg't Kentucky Infantry.

Appears on

Company Muster Roll

for [illegible], 186[illegible]

Present or absent [illegible]

Stoppages, $ [illegible] 100 for [illegible]

Due Gov't, $ [illegible] 100 for [illegible]

Remarks: Enlisted

[illegible]

Book mark: [illegible]

, Co. G, 26 Reg't Kentucky Infantry.

Appears on

Company Muster Roll

for , 186 .

Present or absent

Stoppage, $ 100 for

Due Gov't, $ 100 for

Remarks:

Book mark:

Captain.

(8)

26 Ky.

[illegible], Co. G, 26 Reg't Kentucky Infantry.

Appears on

Company Muster Roll

for [illegible], 1864.

Present or absent [illegible]

Stoppages, $[illegible] Am't for [illegible]

Due Gov't, $[illegible] Am't for [illegible]

Remarks: [illegible]

26 Ky.

, Co. G, 28 Reg't Kentucky Infantry.

Appears on

Company Muster Roll

for , 186 .

Present or absent.

Stoppage, $ rec for

Due Gov't, $ rec for

Remarks:

[illegible]

[illegible], Co. [illegible], 26 Reg't Kentucky Inf.

Age [illegible] years.

Appears on **Co. Muster-out Roll,** dated

[illegible], [illegible], 186[illegible].

Muster-out to date ....., 186 .

Last paid to ....., 186 .

Clothing account:

Last settled ....., 186 ; drawn since $ 100

Due soldier $ .....100 ; due U. S. $ 100

Am't for cloth'g in kind or money adv'd $ 100

Due U. S. for arms, equipments, &c., $ 100

Money paid $ .....100 ; due $ 100

Remarks: [illegible]

_____, Co. _____, 26 Reg't Kentucky Inf.

Age _____ years.

Appears on **Co. Muster-out Roll**, dated

_____, _____, 186 .

Muster-out to date _____, 186 .

Last paid to _____, 186 .

Clothing account:

Last settled _____, 186 ; drawn since $ _____ 100

Due soldier $ _____ 100 ; due U. S. $ _____ 100

Am't for cloth'g in kind or money adv'd $ _____ 100

Due U. S. for arms, equipments, &c., $ _____ 100

Bounty paid $ _____ 100 ; due $ _____ 100

Remarks:

Book mark:

Reg't Kentucky Inf.

Age 27 years.

Appears on an

Individual Muster-out Roll

of the organization named above. Roll dated

, 1865.

Muster-out to date , 1865.

Last paid to , 1865.

Clothing account:

Last settled , 18 ; drawn since $ 100

Due soldier $ 100; due U. S. $ 100

Am't for clothing in kind or money adv'd $ 100

Due U. S. for arms, equipments, &c., $ 100

Bounty paid $ 100; due $ 100

Remarks:

Book mark:

NOTATION.

War Department.

Adjutant General's Office.

Bowers E. J.

Pvt. Co. [illegible] Reg't [illegible]

8 Enclosures.

Bed Cards
Burial Records
Certs. of Dis. for Discharge
C. M. Charges
Descriptive Lists
Discharge Certificates
Enlistment Papers 2

Final Statements
Furloughs or L. of A
Med Certificates
Med. Des. Lists
Orders 2
Pris. of War Record
Resignations

Other papers relating to—

Admission to Hosp'l
Casualty Sheet
Confinement
Contracts
Death or Effects
Desertion
Discharge from Hosp'l
Discharge from Service
Duty

Furlough or L. of A
Med. Examination
Misc. Information 3
Pay or Clothing
Personal Reports
Rank
Transfer to Hosp'l
Transfer to V. R. C.
Transportation

No. 624

E. I. Bowers

Enlisted at Louisville Ky

As Substitute for

Thos. G. Blair

On the 24 day of Oct. 1864

By

W. H. Hannah Pres't

H. H. Kinney Com.

T. S. Bell Surgeon

Board of Enrollment.

5th Dist. of Ky

DECLARATION OF SUBSTITUTE.

I, E. T. Bowen, desiring to ENLIST in the Army of the United States, for ~~Three~~ One YEARS, *Do declare*, That I am 27 years and _____ months of age; that I have never been discharged from the United States service on account of disability or by sentence of a court martial; and I know of no impediment to my serving honestly and faithfully as a soldier for ~~three~~ one years.

GIVEN at Louisville Ky

the 24 day of Oct 1864

WITNESS:

L. T. Campbell E. T. Bowen

(No. 39.)

SUBSTITUTE

VOLUNTEER ENLISTMENT.

STATE OF Kentucky TOWN OF Louisville

I, A. J. Powers born in the State of New York, aged 27 years, and by occupation a Laborer Do HEREBY ACKNOWLEDGE to have agreed with Chas. T. Blair, Esq., of Louisville Jefferson County Ky to become his **SUBSTITUTE** in the Military Service, for a sufficient consideration paid and delivered to me, on the 21 day of Oct, 186 4, and having thus agreed with said Chas. T. Blair, I DO HEREBY ACKNOWLEDGE to have enlisted this 24 day of ——— 186 4, to serve as a ***Soldier*** in the **Army of the United States of America,** for the period of *THREE YEARS*, unless sooner discharged by proper authority: I do also agree to accept such bounty, pay, rations, and clothing, as are, or may be, established by law for soldiers. And I do solemnly swear that I will bear true and faithful allegiance to the ***United States of America;*** that I will serve them honestly and faithfully against all their enemies or opposers whomsoever; and that I will observe and obey the orders of the President of the United States, and the orders of the Officers appointed over me, according to the Rules and Articles of War.

SWORN and subscribed to, at Louisville Ky, this 21 day of Oct 186 4

Before Col Wm. Hoy 2d Ky Vol

A. J. Powers

Chas. T. Blair

We certify, on honor, That we have carefully examined the above-named Volunteer Substitute agreeably to the Regulations, and that, in our opinion, he is free from all bodily defects and mental infirmity which would in any way disqualify him from performing the duties of a soldier; that he was entirely sober when enlisted; that he is of lawful age, (not under 18 years;) and that, in accepting, him as duly qualified to perform the duties of an able-bodied soldier, and as a Substitute in lieu of Chas T. Blair of Louisville Ky, drafted in Jefferson Ky, 186 4, we have strictly observed the Regulations which govern in such cases. This soldier has Blue eyes, Brown hair, Fair complexion; is 5 feet 9 1/2 inches high.

Wm. Hoy 2d Ky

Provost Marshal

Will R. Hervey

Commissioner of Board

J. D. B.

Surgeon of Board

Board of Enrollment of 1 *Dist. of* Ky

No. 424

E. T. Bowers

Enlisted at Louisville

As Substitute for

Charles C. Stein

On the 24 day of Oct. 1864

By

Y. C. Brownell Brig.-

U.S. Henry Coon

Y. S. Bell Surgeon

Board of Examiners.

5 Inst. of 15

DECLARATION OF SUBSTITUTE.

I, E. T. Bowers, desiring to ENLIST in the Army of the United States, for ~~three~~ one YEARS, **Do declare**, That I am 27 years and _____ months of age; that I have never been discharged from the United States service on account of disability or by sentence of a court martial; and I know of no impediment to my serving honestly and faithfully as a soldier for ~~three~~ one years.

Given at Louisville Ky
the 24 day of Oct 1864

WITNESS:
E. J. Campbell

E. T. Bowers

(No. 39.)

SUBSTITUTE

VOLUNTEER ENLISTMENT.

STATE OF Kentucky TOWN OF Louisville

I, E. J. Bauer born in the State of New York, aged 24 years, and by occupation a Laborer DO HEREBY ACKNOWLEDGE to have agreed with Capt. J. Blair, Esq., of Louisville Jefferson County Ky to become his **SUBSTITUTE** in the Military Service, for a sufficient consideration paid and delivered to me, on the 24 day of Oct, 186 4; and having thus agreed with said Capt. J. Blair, I DO HEREBY ACKNOWLEDGE to have enlisted this 2d day of Oct 186 4, to serve as a ***Soldier*** in the **Army of the United States of America,** for the period of *THREE YEARS*, unless sooner discharged by proper authority: I do also agree to accept such bounty, pay, rations, and clothing, as are, or may be, established by law for soldiers. And I do solemnly swear that I will bear true and faithful allegiance to the ***United States of America;*** that I will serve them honestly and faithfully against all their enemies or opposers whomsoever; and that I will observe and obey the orders of the President of the United States, and the orders of the Officers appointed over me, according to the Rules and Articles of War.

SWORN and subscribed to, at Louisville Ky this 2d day of Oct 186 4 Before Lt Col Commanding 26th Ky

E. J. Bauer

We certify, on honor, That we have carefully examined the above-named Volunteer Substitute agreeably to the Regulations, and that, in our opinion, he is free from all bodily defects and mental infirmity which would in any way disqualify him from performing the duties of a soldier; that he was entirely sober when enlisted; that he is of lawful age, (not under 18 years,) and that, in accepting him as duly qualified to perform the duties of an able-bodied soldier, and as a Substitute in lieu of Capt J. Blair of Louisville Ky, drafted in 2d Dist Ky, 186 4, we have strictly observed the Regulations which govern in such cases. This soldier has Blue eyes, Light hair, Fair complexion; is 5 feet 6½ inches high.

Lt Col Commanding 26th Ky
Provost Marshal

Neil R Harvey
Commissioner of Board

T. A. Bell
Surgeon of Board

Board of Enrollment of 5 *Dist. of* Ky

SPECIAL ORDERS } WAR DEPARTMENT.
No. 143 } ADJUTANT GENERAL'S OFFICE
Washington, March 24th 1862

(Extract)

. . . . . .

By Direction of Brig. Genl. Boyle 29th Kentucky Volunteers now supposed to be in the City is detailed for temporary duty in the Quartermaster's Department and will report in person, without delay to Capt. & Chas. H. Tompkins Assistant Quartermaster U. S. Army Washington D.C.

. . . . . .

By order of the Secretary of War:

E. D. TOWNSEND,

Assistant Adjutant General

OFFICIAL

Assistant Adjutant General

SPECIAL ORDERS, }
No. 145 }

WAR DEPARTMENT
ADJUTANT GENERAL'S OFFICE
Washington, March 24th, 1865

Extract

. . . . . .

38 Private L. T. Hosters, 30th Kentucky Volunteers, now supposed [illegible] is detailed for temporary duty in the Quartermaster's Department, and will report in person without delay, to Captain Charles H. Tompkins Assistant Quartermaster U. S. Army, Washington D. C.

. . . . . .

By order of the Secretary of War.

E. D. TOWNSEND,
Assistant Adjutant General

[illegible]

Assistant Adjutant General

Washington D.C.
August 9 1865

Charles A. Sumpkins
Colonel U.S.A.

Adjt. & Insp. Gen. Office
Washington D.C.
August 9th 1865

Respectfully referred to
Col. Chas. A. Sumpkins U.S.A.
Washington D.C.

Charles A. Sumpkins
Col. U.S.A.

Assistant Quarter-Master's Office,

CORNER G AND 23d STREETS.

Washington D C. Dec 2d 1865

Brig Genl L Thomas

Adjt Genl U S A

Washington DC

General

I have the honor to state that Pvt E.
F. Emerson 3d Kentucky Vol. has been on duty under my
direction in accordance with Special Order No 1[illegible]
War Dept Nov 21st 1865 and now reports to me that
he has not been mustered out sometime agoat Louisville
Ky that he is in bad health and unable to walk to
Washington City

I would respectfully request that he be
mustered out of the service

I am Gen very
Your Obt Svt
Thos H Hamilton
Bvt Col & A A G

Assistant Quarter-Master's Office,

CORNER G AND 22d STREETS.

Washington D. C. August 11th 1865

Capt C. F. Jones

26th Kentucky Vols now in Washington

You are hereby ordered to
proceed without delay to Louisville Ky.
and report to the Chief Quartermaster
of this city for the purpose of being
mustered out of the service of the United
States.

You will apply to Capt F. Foster
U.S.A. Washington D. C. for transportation
from to Louisville Ky.

Chas. Ed. Compton
Lieut Colonel

Record and Pension Office.

WAR DEPARTMENT.

The slip hereto attached is a stub from a "Pass Book", Headquarters Department of Washington.

No. [illegible]

Name [illegible]

[illegible]

Reg [illegible]

Co. [illegible]

Remarks [illegible]

[illegible]

Date [illegible] 1865

[illegible] 1865

Record and Pension Office.

WAR DEPARTMENT.

The slip hereto attached is a stub from a "Pass Book", Headquarters Department of Washington

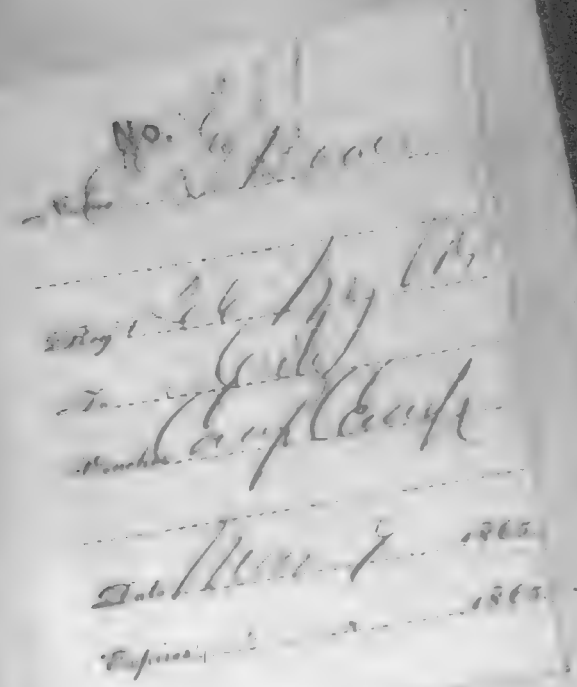

Co. F, 26 Kentucky Inf.

1st Sergeant	1st Sergeant.

CARD NUMBERS.

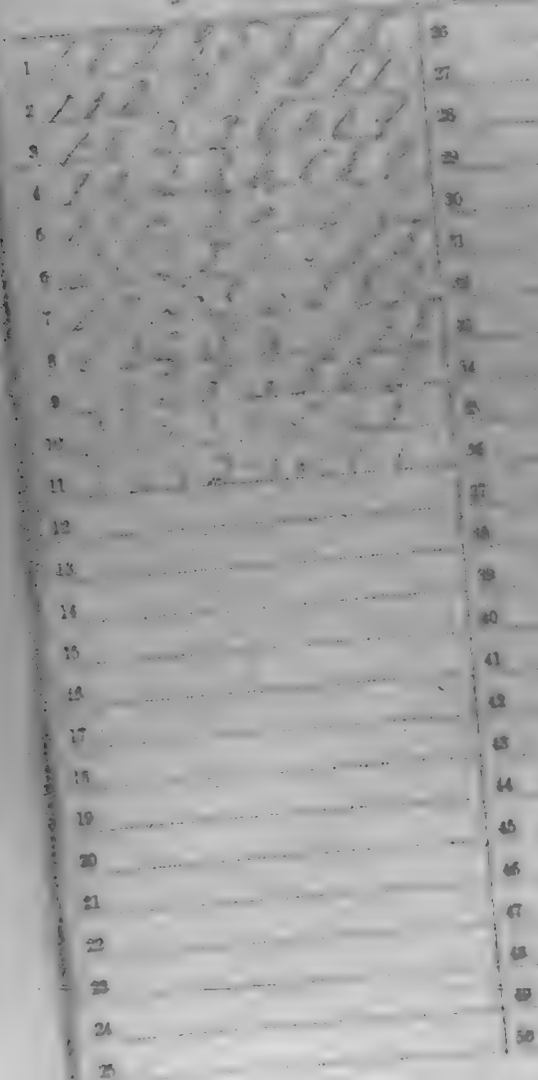

Number of personal papers herein

Book Mark:

See also

26 Ky.

[illegible]

Co. I, 26 Reg't Kentucky Inf.

A[illegible] years.

Appears on

Company Muster Roll*

for [illegible], 186[illegible].

Joined for duty and enrolled:

When [illegible], 186[illegible].

Where [illegible]

Period [illegible] years.

Mustered in:

When [illegible], 186[illegible].

Where [illegible]

Present or absent

Stoppage, $ 100 for

Due Gov't, $ 100 for

Remarks:

* From muster-in roll of this company in file. Is [illegible] Appointed [illegible] Co. H, [illegible] Ky. Inf. Appointed [illegible] for war [illegible], dated March [illegible], 1865.

Book mark:

[illegible]

26 Ky.

Co. I, 26 Reg't Kentucky Infantry.

Appears on

Company Muster Roll

for ..... 186 .

Present or absent .....

Stoppages, $ ..... 100 for .....

Due Gov't, $ ..... 100 for .....

Remarks: .....

Book mark: .....

4th Sgt. Co. I, 26 Reg't Kentucky Infantry.

Appears on

Company Muster Roll

for ..... , 186 .

Present or absent .....

Stoppage, $ ..... 100 for .....

Due Gov't, $ ..... 100 for .....

Remarks: .....

Book mark: .....

[illegible], Co. I, 26 Reg't Kentucky Infantry.

Appears on

Company Muster Roll

for [illegible], 186[illegible]

Present or absent [illegible]

Stoppage, $ .....100 for .....

Due Gov't, $ .....100 for .....

Remarks: .....

Book mark: .....

26 Ky.

[illegible], Co. I, 26 Reg't Kentucky Infantry.

Appears on

Company Muster Roll

for [illegible], 186[illegible].

Present or absent [illegible]

Stoppage, $ ____ 100 for ____

Due Gov't, $ ____ 100 for ____

Remarks: ____

Book mark: ____

1st 26 Ky.

[illegible]

[illegible], Co. I, 26 Reg't Kentucky Infantry.

Appears on

Company Muster Roll

for [illegible], 186[illegible].

Present or absent [illegible]

Stoppage, $ ..... 100 for .....

.....

Due Gov't, $ ..... 100 for .....

.....

Remarks: .....

.....

.....

.....

.....

.....

.....

.....

.....

.....

Book mark: .....

.....

[illegible]

26 Ky.

Co. I, 26 Reg't Kentucky Infantry.

Appears on

Company Muster Roll

for ..., 186.

Present or absent ...

Stoppages, $ ... 100 for ...

Due Gov't, $ ... 100 for ...

Remarks: ...

Book mark: ...

Sergt G Boutel

4 Sq, Co. I, 26 Reg't Kentucky Infantry.

Appears on

Company Muster Roll

for Dec 31 1864.

Present or absent Present

Stoppage, $ 100 for

Due Gov't, $ 100 for

Remarks:

Book mark:

26 Ky.

P [illegible] Bunker

[illegible] Co. I, 26 Reg't Kentucky Inf.

Age 19 years.

Appears on Co. Muster-out Roll, dated

Nashville, Tenn. June 10, 1865.

Muster-out to date June 30, 1865.

Last paid to Oct 31, 1864.

Clothing account:

Last settled Oct 31, 1864; drawn since $ 39.00 100

Due soldier $ ..... 100; due U. S. $ 100

Am't for clothing in kind or money adv'd $ 100

Due U. S. for arms, equipments, &c., $ 100

Bounty paid $ 25 100; due $ 75 100 Class

Remarks: Died in U S Gen Hosp

Oct 4. 64

Book mark:

Last Name

B | 26 | Ky.

Virgil L. Bowles

Capt., Co. [illegible], 26 Reg't Kentucky Infantry.

Appears on

Company Descriptive Book

of the organization named above.

DESCRIPTION.

Age 19 years; height, 5 feet 6 inches.

Complexion Fair

Eyes Blue; hair Light

Where born Christian County Kentucky

Occupation Farmer

ENLISTMENT.

When July 7, 1862

Where Hopkinsville

By whom Capt. Knight; term 3 y'rs.

Remarks: Promoted Lieut. Sept. 1, 1862

Companies A, B, C and D, 26 Reg't Kentucky Infantry, were transferred to the 9 Reg't Kentucky Infantry by S. O. No. 73, Headquarters District of Kentucky, April 1, 1863, and became Companies F, H, I and K.

Copyist.

C | 33 | Ky.

Geo. L. Bates

Sgt., Co. C, 33d Reg't Kentucky Inf.

Appears on Returns as follows:

Aug. 1863: Absent. Detached per order of Col Shanklin.

Book mark:

Atkins

Davis George W.

Co. F, 26 Kentucky Inf.

Private | Pvt

CARD NUMBERS.

1	26
2	27
3	28
4	29
5	30
6	31
7	32
8	33
9	34
10	35
11	36
12	37
13	38
14	39
15	40
16	41
17	42
18	43
19	44
20	45
21	46
22	47
23	48
24	49
25	50

Reference Booklet

Number of personal papers herein

Book Mark

See also 33 Ky Inf

Parks. Isaac

Co. E, 26 Kentucky Inf.

Private | Private

CARD NUMBERS.

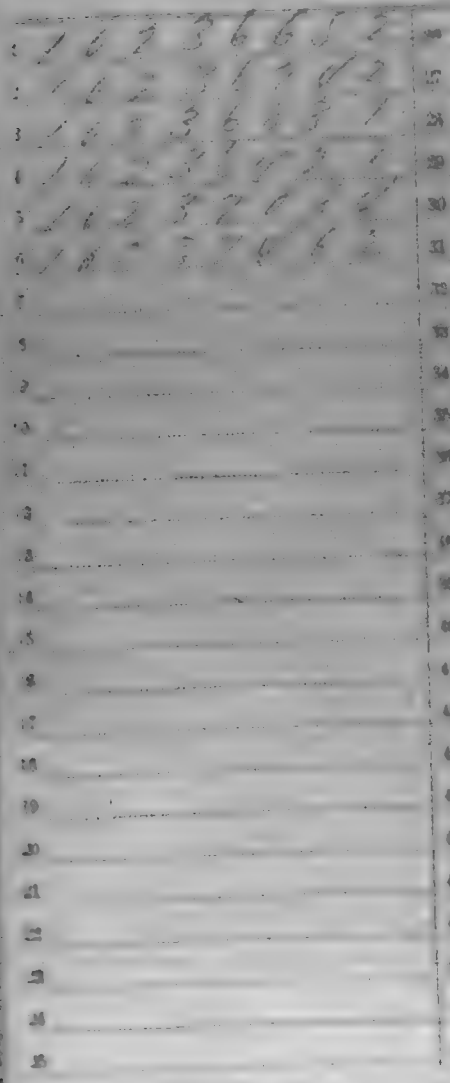

Number of personal papers herein

Book Mark: 10008. E. 185

See also

James Counts

Pvt., Co. K, 26 Reg't Kentucky Infantry.

Appears on

Company Muster Roll

for [illegible] Express., 186[illegible]

Present or absent [illegible]

Stoppage, $ [illegible] 100 for [illegible]

[illegible]

Due Gov't, $ [illegible] 100 for [illegible]

[illegible]

Remarks: [illegible]

[illegible]

Book mark: [illegible]

[illegible]

(7118) Copyist

_____

_____, Co. K, 26 Reg't Kentucky Infantry.

Appears on

Company Muster Roll

for _____, 186_

Present or absent _____

Stoppage, $_____ 100 for _____

_____

Due Gov't, $_____ 100 for _____

_____

Remarks: _____

_____

_____

_____

_____

_____

_____

_____

_____

_____

Book mark: _____

_____

_____ Captain.

(over)

[illegible], Co. K, 26 Reg't Kentucky Infantry.

Appears on

Company Muster Roll

for [illegible], 186[illegible]

Present or absent [illegible]

Stoppage, $ [illegible] 100 for [illegible]

Due Gov't, $ [illegible] 100 for [illegible]

Remarks:

Book mark:

[illegible]

Copyist.

Ky.

26

[illegible]

[illegible], Co. K, 26 Reg't Kentucky Infantry.

Appears on

Company Muster Roll

for [illegible], 186[illegible]

Present or absent [illegible]

Stoppage, $[illegible] 100 for [illegible]

[illegible]

Due Gov't, $[illegible] 100 for [illegible]

[illegible]

Remarks: [illegible]

[illegible]

[illegible]

Book mark: [illegible]

[illegible]
Copyist.

26 Ky.

Isaac Bowles

Pvt, Co. K, 26 Reg't Kentucky Infantry.

Age ____ years.

Appears on

Company Muster Roll*

for March & April, 1864.

Joined for duty and enrolled:

When Sept. 1, 1862.

Where Boone Co.

Period 3 years.

Mustered in:

When Oct. 26, 1863.

Where Lexington Ky.

Present or absent Present

Stoppage, $ ____ 100 for ____

Due Gov't, $ ____ 100 for ____

Remarks: Enrolled Sept 26 1862 Ky.

* First current roll. No muster-in roll of this company on file. It was formed of men transferred from Co. I, 26 Reg't Kentucky Infantry March or April, 1864, per S. O. 125, War Dept., dated March 8, 1864.

Book mark:

Copyist.

(3624)

Ky.

..., Co. ..., ... Reg't Kentucky Inf.

Age ... years.

Appears on **Co. Muster-out Roll,** dated

..., 186 .

Muster-out to date ..., 186 .

Last paid to ..., 186 .

Clothing account:

Last settled ..., 186 ; drawn since $ ... 100

Due soldier $ ... 100 ; due U. S. $ ... 100

Am't for cloth'g in kind or money adv'd $ ... 100

Due U. S. for arms, equipments, &c., $ ... 100

Bounty paid $ ... 100 ; due $ ... 100

Remarks: ...

Book mark: ...

Bowles Jesse

Pvt. Co. K. [illegible] Regt [illegible] Inf.

2 Enclosures.

Red Cards

Burial Records

Certs. of Dis. for Discharge

C. M. Charges

Descriptive Lists

Discharge Certificates

Enlistment Papers

Final Statements 1

Furloughs or L. of A

Med Certificates

Med. Des. Lists

Orders

Pris. of War Record

Resignations

Other papers relating to—

Admission to Hosp'l

Casualty Sheet

Confinement

Contracts

Death or Effects

Desertion

Discharge from Hosp'l

Discharge from Service

Duty

Furlough or L. of A

Med. Examination

Misc. Information

Pay or Clothing

Personal Reports

Rank

Transfer to Hosp'l

Transfer to V. R. C.

Transportation

Earnest Asbury M. asks the restoration of Private Jesse Bowles Co K 26th Ky Vols, with loss of pay to March 1st 1864

HEAD-QUARTERS U. S. FORCES,

Bowling Green, Ky. June 5 1864.

Approved, and respectfully forwarded.

L. H. Rousseau Brig Gen
16th Brig Div 2nd Div
~~Dist. Ken. 2nd O. H. Army~~,
Comd'g Post.

HEADQUR'S SECOND BRIGADE,
SECOND DIVISION, DISTRICT OF KENTUCKY.

Bowling Green, Ky. June 5 1864.

Approved, and respectfully forwarded.

H. Merrell
COLONEL 26th Ky. Vol.,
Commanding Brigade.

A.G.O. 112 Year 3 Book
of Ky Volunteers 16, 1864
No

Recd in Gen'l Office Dept of Ky June 7 1864
Headquarters 2d Division 16th Army Corps
Respectfully forwarded
Approved and respectfully forwarded
Thos. E. Ewing
Brig Genl
Comdg Div.

June 4. 1864
Jesse Bowles
Pvt. Co. K. 26. Ky. Inf

Head Quarters 26th Mass Vol Inf.
Bowling Green Ky June 4th 1864

Capt J. Porter Brown
A. A. A. G.
Lexington Ky

Capt

At the earnest Solicitation of the Commissioned Officers of the 26th Mass Vol Inf I would respectfully ask an order restoring Private Jesse Bowles Co "E" 26th Mass Vol Inf to duty with the loss of pay up to March 10th 1864. The Circumstances of the Case are as follows. He was tried by a General Court Martial Convened at Bowling Green Ky in November last and the Sentence has never been published or heard from in any form by the Said Bowles. He remained on Fatigue Duty at Bowling Green Ky from the 1st of November 1863 until the 10th of March 1864, And during that time Carried on public Works of that Post. He was returned to duty with his Company by Post Commander at Bowling Green Ky about the 10th of March 1864. Was then sent up to Camp Nelson Ky with Recruits for Same Regiment to the Company he was taken from. Joseph Sotcher and Private Reynolds can Testify that the above request be granted if Consistent with the Good Government of the Service.

I have the honor Capt
Your Obt Servt
R Harnest
Capt 26th Mass
Comdg Regt

1864

FINAL STATEMENT

OF

VOLUNTEERS.

NOTE 1.—

NOTE 2.—

NOTE 3.—

NOTE 4.—

NOTE 5.—

NOTE 6.—

NOTE 7.—

NOTE 8.—

ADJUTANT GENERALS OFFICE
DEC 21 1864
RECEIVED & TRANSMITTED

COMPARED WITH
AND CORRECTED BY

I certify, on honor, that [illegible] a [illegible] of Captain [illegible] Company (K) of the [illegible] Regiment of [illegible] VOLUNTEERS, of the State of [illegible], born in [illegible], State of [illegible], aged [illegible] years; [illegible] feet [illegible] inches high; [illegible] complexion, [illegible] eyes, [illegible] hair, and by occupation a [illegible], having joined the company on its original organization at [illegible], and enrolled in it at the muster into the service of the United States at [illegible], on the [illegible] day of [illegible], 186[illegible], (or was mustered in service as a recruit, by [illegible], at [illegible], on the [illegible] day of [illegible], 186[illegible], or was drafted and mustered into the service of the United States from the [illegible] Enrollment District of the State of [illegible], at [illegible], on the [illegible] day of [illegible], 186[illegible],) to serve in the Regiment, for the term of [illegible]: and having served HONESTLY and FAITHFULLY with his Company in [illegible] to the present date, is now entitled to a DISCHARGE by reason of [illegible]

The said [illegible] was last paid by Paymaster [illegible] to include the [illegible] day of [illegible], 186[illegible], and has pay due him from that time to the present date; he is entitled to pay and subsistence for TRAVELING to place of enrollment, and whatever other allowances are authorized to volunteer soldiers, drafted men, or militia, so discharged. He has received from the United States CLOTHING amounting to [illegible] dollars, since the [illegible] day of [illegible], 186[illegible], when his clothing account was last settled. He has received from the United States [illegible] dollars advanced BOUNTY.

There is to be stopped from him, on account of the State of [illegible], or other authorities, for CLOTHING, &c., received on entering service, [illegible] dollars; and for other stoppages, viz: [illegible] dollars.

He has been furnished with TRANSPORTATION in kind from the place of his discharge to [illegible]; and he has been SUBSISTED for TRAVELING to his place of enrollment, up to the [illegible], 186[illegible].

He is indebted to [illegible], BUTLER, [illegible] dollars.

He is indebted to [illegible], LAUNDRESS, [illegible] dollars.

Given in Duplicate, at [illegible], this [illegible] day of [illegible], 186[illegible].

[illegible]
Captain
Commanding Company

(A. G. O. No. 91—First.)

Forbes, Nicholas

Co. D, 26 Kentucky Inf.

Private | Private

CARD NUMBERS.

1		26	
2		27	
3		28	
4		29	
5		30	
6		31	
7		32	
8		33	
9		34	
10		35	
11		36	
12		37	
13		38	
14		39	
15		40	
16		41	
17		42	
18		43	
19		44	
20		45	
21		46	
22		47	
23		48	
24		49	
25		50	

Number of personal papers herein

Book Mark:

See also

Co. K, 26 Reg't Kentucky Inf.

Appears on

Company Muster Roll

for

Joined for duty and enrolled:

When

Where

Period 3 years.

Mustered in:

When

Where

Present or absent:

Stoppages, $ 100 for

Due Govt, $ 100 for

Remarks:

Book mark:

26 Ky.

[illegible] [illegible]

[illegible] Co. I, 26 Reg't Kentucky Infantry.

Appears on

Company Muster Roll

for [illegible] Mar'h June, 1864.

Present or absent [illegible] Present

Stoppage, $ ..... 100 for .....

.....

Due Gov't, $ ..... 100 for .....

.....

Remarks: .....

.....

.....

.....

.....

.....

.....

.....

.....

.....

Book mark: .....

[illegible]

Ky.

26

[illegal]

[illegal]

[illegal], Co. I, 26 Reg't Kentucky Infantry.

Appears on

Company Muster Roll

for [illegal], 1864.

Present or absent [illegal]

Stoppage, $ [illegal] 100 for [illegal]

Due Gov't, $ [illegal] 100 for [illegal]

Remarks:

Book mark:

26 Ky.

[illegible] Nicholas [illegible]

[illegible] Co. I, 26 Reg't Kentucky Infantry.

Appears on

Company Muster Roll

for [illegible] Oct, 1864.

Present or absent absent

Stoppage, $ ____ 100 for ____

Due Gov't, $ ____ 100 for ____

Remarks: absent on Furlough
[illegible] by order of [illegible]
Maj. Capt Comd'g Dist
[illegible] Furlough of Bounty
Due by Act of Congress 1863
(

Book mark:

26 Ky.

[illegible] Nicholas [illegible]

[illegible], Co. I, 26 Reg't Kentucky Infantry.

Appears on

Company Muster Roll

for [illegible], 186[illegible]

Present or absent [illegible]

Stoppage, $ [illegible] 100 for [illegible]

Due Gov't, $ [illegible] 100 for [illegible]

Remarks: [illegible]

Book mark: [illegible]

26 Ky.

Co. I, 26 Reg't Kentucky Infantry.

Appears on

Company Muster Roll

for ____, 186__.

Present or absent.

Stoppage, $____ 100 for ____

Due Gov't, $____ 100 for ____

Remarks:

Book mark:

26 Ky.

[illegible] [illegible]

[illegible], Co. I, 26 Reg't Kentucky Infantry.

Appears on

Company Muster Roll

for [illegible], 186[illegible].

Present or absent [illegible]

Stoppage, $ ____ 100 for ____

Due Gov't, $ ____ 100 for ____

Remarks: ____

Book mark: ____

26 Ky.

[illegible]

[illegible], Co. I, 26 Reg't Kentucky Infantry.

Appears on

Company Muster Roll

for [illegible], 186[illegible].

Present or absent [illegible]

Stoppage, $ [illegible] 100 for [illegible]

Due Gov't, $ [illegible] 100 for [illegible]

Remarks: [illegible]

Book mark: [illegible]

13 26 Ky.

Nicholas Bowles,

Pt., Co. I, 26 Reg't Kentucky Inf.

Age 18 years.

Appears on a

Detachment Muster-out Roll

of the organization named above. Roll dated Salisbury N.C. July 10, 1865

Muster-out to date July 10, 1865.

Last paid to June 30, 1864.

Clothing account:

Last settled [illegible] 1863; drawn since $ 100

Due soldier $ 100; due U. S. $ 100

Am't for cloth'g in kind or money adv'd $ 100

Due U. S. for arms, equipments, &c., $ 100

Bounty paid $ 100; due $ 100

Remarks: Due U.S. $ for [illegible]

Book mark

T. C. Smith

, Co. , Reg't

Enclosures.

Bed Cards	Descriptive Lists
Burial Records	Final Statements
Certs. of Dis. for Discharge	Furloughs
C. M. Charges	Med. Des. Lists
Med. Certificates	Orders

Other papers relating to—

Admission to Hosp'l	Furlough
Casualty Sheet (Officer's)	Med. Examination
Confinement	Misc. Information
Contracts	Pay or Clothing
Death or Effects	Personal Reports
Desertions	Rank
Discharge from Hosp'l	Transfer to Hosp'l
Discharge from Service	Transfer to V. R. C.
Duty	Transportation

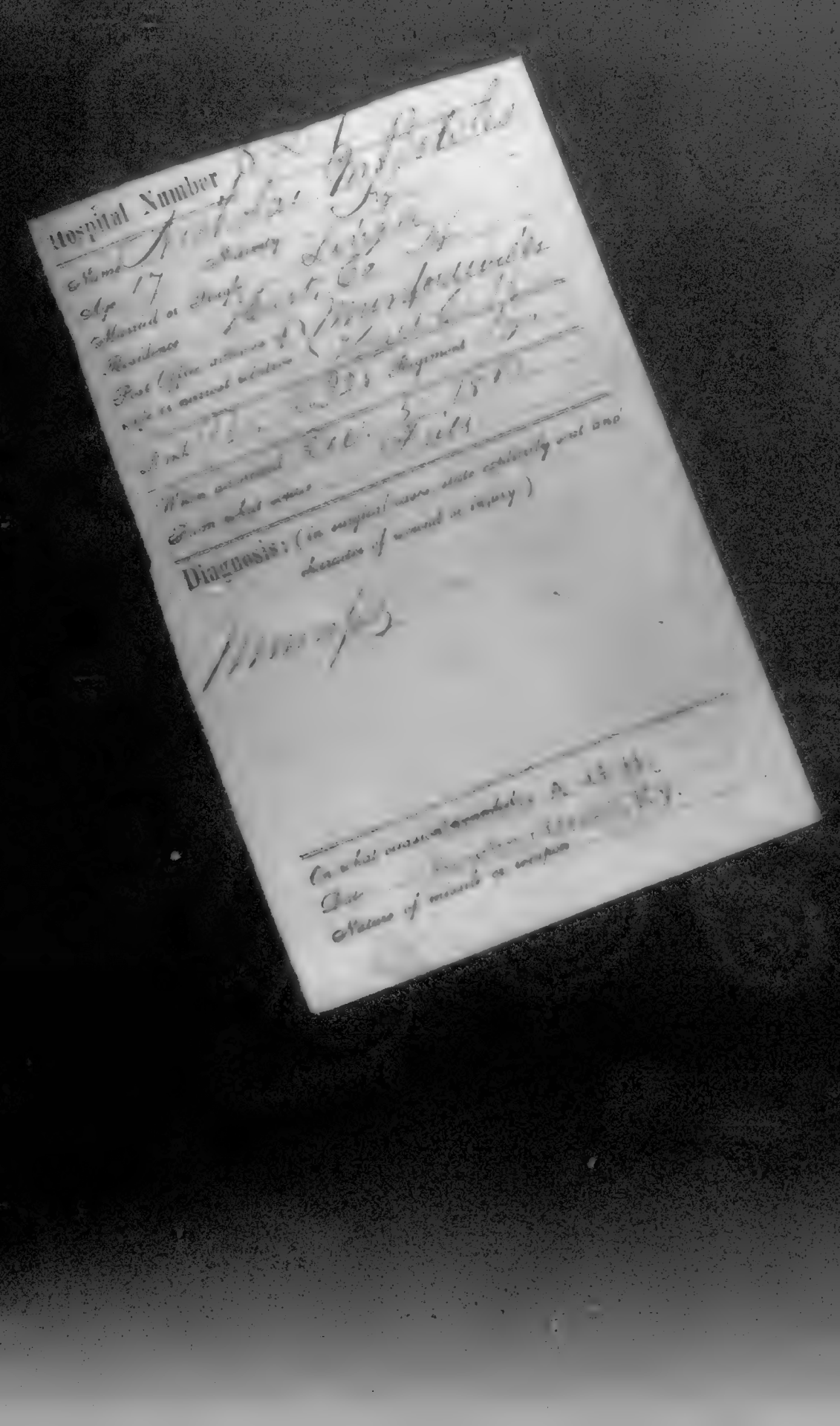

Hospital Number

Diagnosis: (in surgical cases state exclusively seat and character of wound or injury)

TREATMENT.

[GIVE NOTE IMPORTANT COMPLICATIONS AND ALL OPERATIONS.]

RESULT AND DATE.

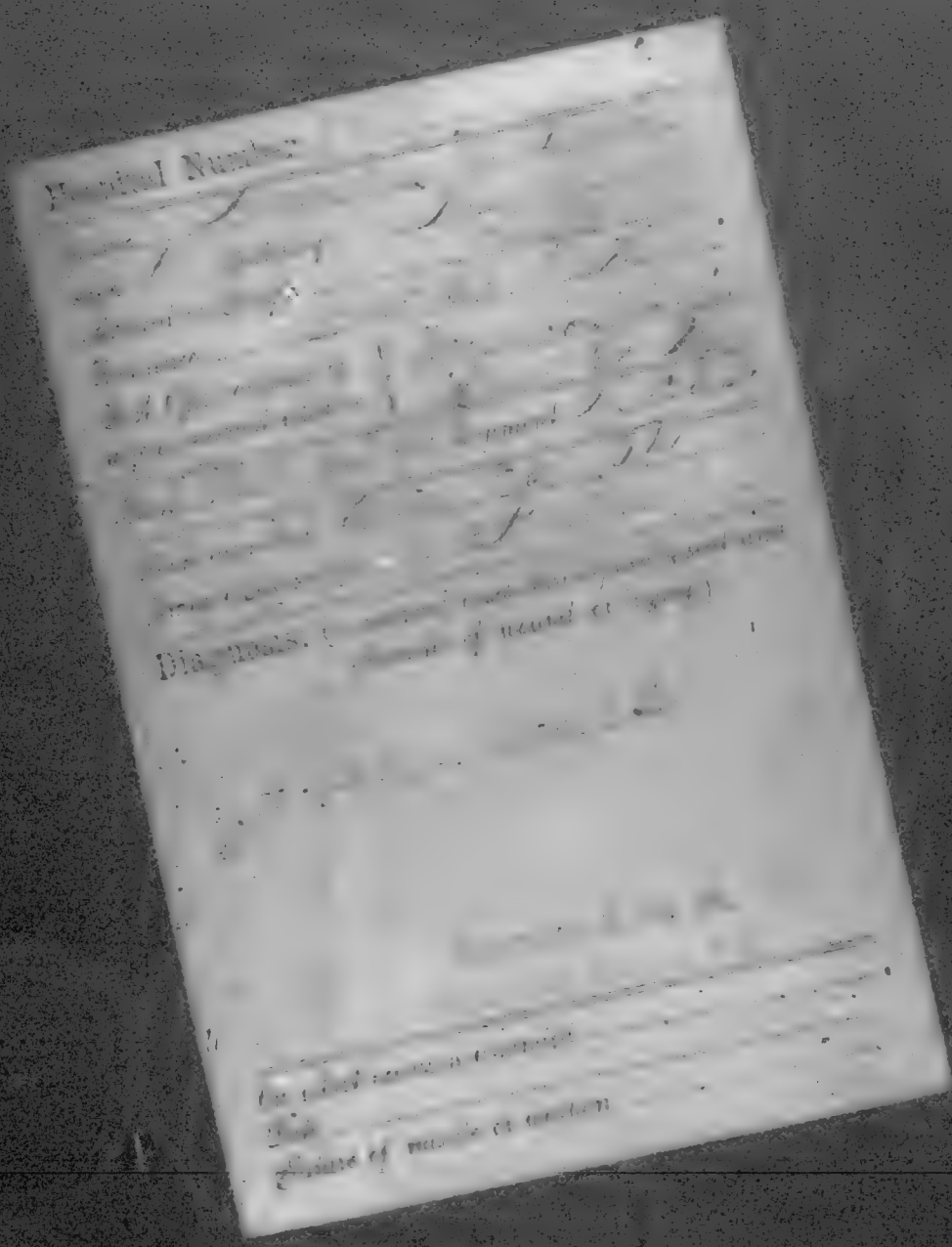

TREATMENT.

[NOTE IMPORTANT COMPLICATIONS AND ALL OPERATIONS.]

RESULT AND DATE.

Recovered
Nov 14/60

Bowles Thomas

Co. E., 26 Kentucky Inf.

Private | Private

CARD NUMBERS.

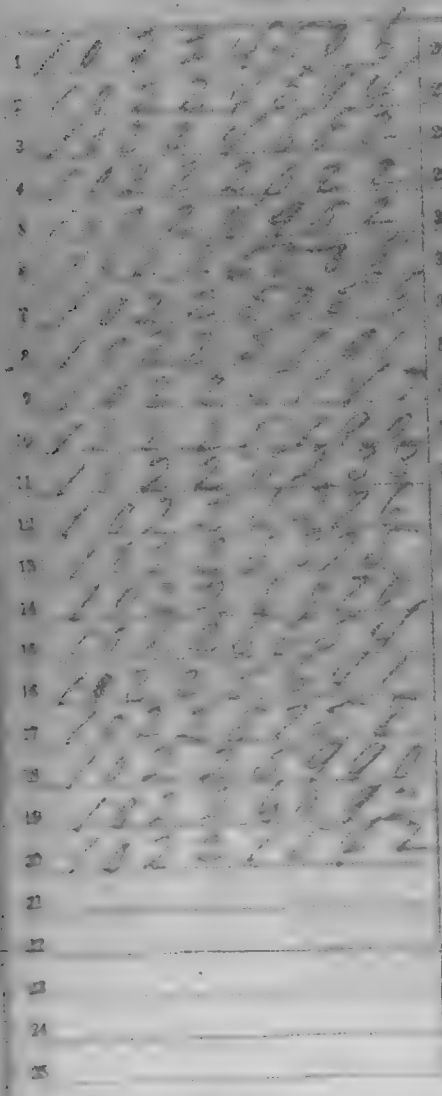

Number of personal papers herein

Book Mark:

See also

C 26 Ky.

Thomas Bowie

Pvt., Co. C, 26 Reg't Kentucky Infantry.

Age 22 years.

Appears on

Company Muster-in Roll

of the organization named above. Roll dated Bardstown Ky., Oct. 5, 1862

Muster-in to date Oct. 5, 1862

Joined for duty and enrolled:

When Sept 25, 186 .

Where Harrison Ky.

Period 3 years.

Remarks:

Book mark:

B 26 Ky.

Thomas Bowles

Pvt Co. B. 26 Reg't Kentucky Infantry.

Appears on

Company Muster Roll

for Feb. 28, 1862.

Present or absent present

Stoppages, $ ..... 100 for .....

Due Gov't, $ ..... 100 for .....

Remarks: Mustered into the U.S. Service March 11/62 by Capt Bankhead, U.S.A.

Book mark:

B 26 Ky.

Thos Barker

Pvt Co. B, 26 Reg't Kentucky Infantry.

Appears on

Company Muster Roll

for Mch & Apl, 1862.

Present or absent

Stoppage, $ 100 for

Due Gov't, $ 100 for

Remarks: discharged

dup 18/62 - Spl Muster-out
Roll on artificial-bone

FROM SECOND AUDITOR'S FILE

Book mark:

Ky

G 126.

Thomas Bowles

Pvt., Co. I, 26 Reg't Kentucky Inf.

Appears on

List of Absentees at Special Muster

of August 18, 1862, (G. O. 92, A. G. O., 1862.)

Remarks: Absent without
Leave in Ohio County.

Deserted previous to
muster roll

Book mark

Ky.

26

Thomas Brodie

Co. B, 26 Reg't Kentucky Infantry.

Appears on

Company Muster Roll

for ____, 186__

Present or absent ____

Stoppage, $ ____ 100 for ____

Due Gov't, $ ____ 100 for ____

Remarks: ____

Paid ____

Ky.

26

19

Thos Bowles

C. A., Co. B, 26 Reg't Kentucky Infantry.

Appears on

Company Muster Roll

for [illegible], 1863.

Present or absent Absent.

Stoppage, $ 100 for

Due Gov't, $ 100 for

Remarks: Thinks in Hospital

Lexington.

Book mark:

B 26 Ky.

Thomas Bowles

Pri., Co. B, 26 Reg't Kentucky Inf.

Appears on Special Muster Roll

for Dated April 12, 1863.

Present or absent Absent.

Stoppage, $ 100 for

Due Gov't, $ 100 for

Remarks:

Absent on furlough

— Sick leave —

Book mark:

Accountant

Copyist.

Ky.

B 26

Thomas Bowles.

Pvt., Co. B, 26 Reg't Kentucky Infantry.

Appears on

Company Muster Roll

for March & April, 1863.

Present or absent Present

Stoppages, $ 100 for

Due Gov't, $ 100 for

Remarks:

Absenting discharge.

Book mark:

B 26 Ky.

Thomas Bowles.

Sgt., Co. B, 26 Reg't Kentucky Infantry.

Appears on

Company Muster Roll

for May & June, 1863.

Present or absent Absent.

Stoppage, $ 100 for

Due Gov't, $ 100 for

Remarks:

At home awaiting discharge.

Book mark:

Howell

B 26 Ky.

Thos. Boulas.

Pvt. , Co. B, 26 Reg't Kentucky Infantry.

Appears on

Company Muster Roll

for July & Aug., 1863.

Present or absent Absent

Stoppage, $ 100 for

Due Gov't, $ 100 for

Remarks: at home awaiting Discharge.

Book mark:

Mooney

B 26 Ky.

Thomas Bowles.

Pvt., Co. B, 26 Reg't Kentucky Infantry.

Appears on

Company Muster Roll

for Sept. & Oct., 1863.

Present or absent Absent.

Stoppage, $ ..... 100 for .....

Due Gov't, $ ..... 100 for .....

Remarks: At home, awaiting discharge.

Book mark:

B 26 Ky.

Thomas Bowles

Pvt. Co. B. 26 Reg't Kentucky Infantry.

Appears on

Company Muster Roll

for Nov. & Dec., 1863.

Present or absent Absent

Stoppage, $ 100 for

Due Gov't, $ 100 for

Remarks:

At Rome awaiting discharge

Book mark:

[illegible] | 26 | Ky.

Thomas [illegible]

[illegible], Co. B, 26 Reg't Kentucky Infantry.

Appears on

Company Muster Roll

for [illegible], 1864

Present or absent Present

Stoppage, $ ...... 100 for ......

Due Gov't, $ ...... 100 for ......

Remarks: [illegible]

Co. B.

Book mark: ......

[illegible]

13 26 Ky.

Thomas Bowles

Pvt. Co. B, 26 Reg't Kentucky Infantry.

Appears on

Company Muster Roll

for Mar. & June, 1864

Present or absent Present

Stoppage, $ 100 for

Due Gov't, $ 100 for

Remarks: Received furlough from Hospital at Nashville Tenn. date Apl 26/64 to go home Tenn. Granted 30 days. Joined board to date Apl 17/64. Returned to duty from 30 days furlough to date Apl 17/64. Returned to duty from 30 days furlough to date May 22/64.

Book mark:

JUN 15 1918
10225470

did not mention was due to
to be transf^d but afterwards
returned to Reg. by mail
from 2/21.

Ky.

26

B

Thomas Bowles

Pvt., Co. B, 26 Regt Kentucky Infantry.

Appears on

Company Muster Roll

of [illegible], 1864

for [illegible] Present

Present or absent

Stoppage, $ ..... 100 for .....

Due Gov't, $ ..... 100 for .....

Remarks: Did not receive arms clothing &c he transferred to Lt. Artillery and returned to Regt by order of Gen Crittenden

*Corrected by Muster Roll of

Book mark:

[illegible]

B 26 Ky.

Private

Co. B, 26 Reg't Kentucky Infantry.

Appears on

Company Muster Roll

for [illegible], 1864

Present or absent [illegible]

Stoppage, $ ..... 100 for .....

Due Gov't, $ ..... 100 for .....

Remarks: [illegible]

Book mark:

[illegible]

[illegible]

Co. B, 26 Reg't Kentucky Infantry.

Appears on

Company Muster Roll

for [illegible], 186[illegible]

Present or absent [illegible]

Stoppages, $ [illegible] 100 for [illegible]

Due Gov't, $ [illegible] 100 for [illegible]

Remarks: [illegible]

Book mark: [illegible]

(B) 26 Ky.

[illegible], Co. B, 26 Reg't Kentucky Infantry.

Appears on

Company Muster Roll

for [illegible], 186[illegible].

Present or absent [illegible]

Stoppage, $ ____ 100 for ____

Due Gov't, $ ____ 100 for ____

Remarks:

Book mark:

[illegible] Capt.

26 Ky.

_____, Co. B. 26 Reg't Kentucky Infantry.

Appears on

Company Muster Roll

for _____, 186 .

Present or absent _____

Stoppage, $ _____ 100 for _____

Due Gov't, $ _____ 100 for _____

Remarks: _____

Book mark: _____

13 26 Ky.

[illegible], Co. 13, 26 Reg't Kentucky Inf.

Age 32 years.

Appears on Co. Muster-out Roll, dated [illegible], 1865.

Muster-out to date ____, 186 .

Last paid to Dec 31, 1864.

Clothing account:

Last settled ____, 186 ; drawn since $ ____ 100

Due soldier $ ____ 100; due U. S. $ 30 100

Am't for cloth'g in kind or money adv'd $ ____ 100

Due U. S. for arms, equipments, &c., $ ____ 100

Bounty paid $ ____ 100; due $ 100 100

Remarks: [illegible]

Book mark:

(20) [illegible]

B 26 Ky.

Thomas [illegible]

Pvt., Co. B, 26 Reg't Kentucky Inf.

Age 32 years.

Appears on a

Detachment Muster-out Roll

of the organization named above. Roll dated

Harrodsburg Ky. Dec. 16, 1865

Muster-out to date Dec. 16, 1865.

Last paid to Aug. 31, 1864.

Clothing account:

Last settled ....., 186 ; drawn since $ 100

Due soldier $ .....100; due U. S. $ 3 36/100

Am't for cloth'g in kind or money adv'd $ 100

Due U. S. for arms, equipments, &c., $ 100

Bounty paid $ .....100; due $ 10 00/100

Remarks: Discharged by [illegible]

[illegible]

Book mark:

Copied

Gorbes, William H.

Co. F, 26 Kentucky Inf.

Finite	Finite

CARD NUMBERS.

1	[illegible]	26	
2	[illegible]	27	
3	[illegible]	28	
4		29	
5		30	
6		31	
7		32	
8		33	
9		34	
10		35	
11		36	
12		37	
13		38	
14		39	
15		40	
16		41	
17		42	
18		43	
19		44	
20		45	
21		46	
22		47	
23		48	
24		49	
25		50	

Number of personal papers herein

Book Mark: 5934 - C - 1862.

See also

[redacted]

Capt. Butler's Co., 26 Reg't Ky. Inf.*

Age [redacted] years.

Appears on

Company Muster-in Roll

of the organization named above. Roll dated [redacted], 186[redacted]

Muster-in to date [redacted], 186 .

Joined for duty and enrolled:

When [redacted], 186 .

Where [redacted]

Period [redacted] years.

Remarks: [redacted]

* [redacted]

Book mark: [redacted]

[redacted]
Capt.

Ky.

26

Co. F, 26 Reg't Kentucky Infantry.

Appears on

Company Muster Roll

for [illegible], 186[illegible]

Present or absent

Appointed [illegible] 186 for

Due Gov't [illegible] 186 for

Remarks:

FROM STATE AUDITOR'S ROLL.

Book mark:

2 26 Ky.

Wm T Pace

Pvt., Co. F, 26 Reg't Kentucky Infantry.

Appears on

Company Muster Roll

for Oct & Nov, 1862

Present or absent

Stoppages, $ 100 for

Due Gov't, $ 100 for

Remarks: Joined Co. prior to
muster in said Co. as
not on muster roll of
last preceding muster of
Co. Admitted to
time expired on
muster roll.

FROM SECOND AUDITOR'S ROLL.

Book mark:

Copyist.

Bowles, Wm

Co. 26 Reg't Ky H.

2 Inclosures.

Bed Cards	Final Statements
Burial Records	Furloughs or L. of A.
Certs. of Dis. for Discharge	Med. Certificates
C. M. Charges 2	Med. Des. Lists
Descriptive Lists	Orders
Discharge Certificates	Pris. of War Record
Enlistment Papers	Resignations

Other papers relating to—

Admission to Hosp'l	Furlough or L. of A.
Casualty Sheet	Med. Examination
Confinement	Misc. Information
Contracts	Pay or Clothing
Death or Effects	Personal Reports
Desertion	Rank
Discharge from Hosp'l	Transfer to Hosp'l
Discharge from Service	Transfer to V. R. C.
Duty	Transportation

Calhoun J. C.

J. C. Calhoun
Brig Genl

New mode of exchange against Private Claims - Authority for instructions

Head Quarters 3d Division
Cantonment Taylor Feby 6. 1862

Capt Lewis Jr
Asst Adjt Genl
Corps

Have received the charges against
Private William Burke, ordered for trial by a General
Court Martial and am instructed to return him to Quarters
From the tenor of the order from Head Quarters of the Dept
I had supposed, the Court Martial would be appointed
by that Dept - & that I should have received a special
order to appoint one -
Please instruct me

Most Respectfully
Your
Obdt Servt
J L Wilcox
Brig Genl

Calhoun July 5 1862

T. L. Critchlow
Brig Genl

Reports that Private
William Bowles who
is ordered to be tried
by a General Court
Martial, has never
been mustered into U.S.
Service

Lt. Brig Insp

Read July 11

Head Quarters 5th Division
Gallatin Feby 6 1863

Gallatin Feby 6 63

Lieut Col Wolf
Capt

The private William Bonta who is ordered to be tried by General Court Martial, has never been mustered into the Service of the United States, and therefore can never be legally tried by a Court Martial composed of United States Officers.

He enlisted in Nobles Company which was attached to 2d Battalion Engineers, and which was by an order of the Secretary of War broken up, and the men distributed into two companies of Pioneers. He was drawn in upon enlistment, but never has been mustered into the Regiment.

Most respectfully
Your obt Servt
W. L. Cullum
Capt Co A

Bowlie . David

Co 4 , 26 Kentucky Inf.

Private | Private

REFERENCE ENVELOPE.

Cards filed with

Boley . David

Bowlie. Isaac

Co G, 26 Kentucky Inf.

Private | Private

REFERENCE ENVELOPE.

Cards filed with

Boley. Isaac

Bowman, William

Co. F, 26 Kentucky Inf.

3rd Corporal | Corporal

CARD NUMBERS.

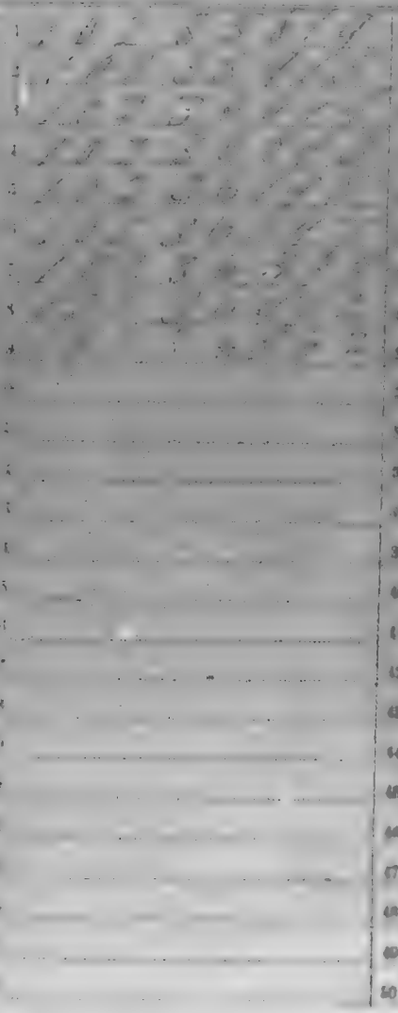

Number of personal papers herein

Book Mark:

See also

Ky.

26

[illegible], Co. I, 26 Regt Kentucky Inf.

[illegible] years.

Appears on

Company Muster Roll*

[illegible], 186[illegible].

for

Joined for duty and enrolled:

When [illegible] 186[illegible].

Where [illegible]

Period [illegible] years.

Mustered in:

When [illegible], 186[illegible].

Where [illegible]

Present or absent

Stoppages, $ 100 for

Due Gov't, $ 100 for

Remarks:

* Four companies of [illegible] Regiment Kentucky Infantry were consolidated into Co. I, 26th Regt. Ky. Inf. [illegible], 1865.

Book mark:

William [illegible] Spurman

[illegible], Co. I, 26 Reg't Kentucky Infantry.

Appears on

Company Muster Roll

for [illegible], 1864.

Present or absent [illegible]

Stoppage, $ ..... 100 for .....

.....

Due Gov't, $ ..... 100 for .....

.....

Remarks: .....

.....

.....

.....

.....

.....

.....

.....

.....

Book mark: .....

.....

[illegible]

26 Ky.

William L. Jones

Pvt, Co. I, 26 Reg't Kentucky Infantry.

Appears on

Company Muster Roll

for [illegible], 186 1/2.

Present or absent [illegible]

Stoppage, $ ..... 100 for .....

Due Gov't, $ ..... 100 for .....

Remarks: .....

Book mark: .....

[illegible]

B

William C. Bowman

3rd Corp. Co. I, 26 Reg't Kentucky Infantry.

Appears on

Company Muster Roll

for Sept and Oct, 1864

Present or absent Present

Stoppage, $ ____ 100 for ____

____

Due Gov't, $ ____ 100 for ____

____

Remarks: ____

____

____

____

____

____

____

____

____

Book mark: ____

[illegible]

A. G. 26 Ky.

William S. Bowman

3rd Corp., Co. I, 26 Reg't Kentucky Infantry.

Appears on

Company Muster Roll

for Nov & Dec, 1864.

Present or absent Present

Stoppage, $ ..... 100 for .....

Due Gov't, $ ..... 100 for .....

Remarks: .....

Book mark: .....

26 Ky.

[illegible]

[illegible], Co. I, 26 Reg't Kentucky Infantry.

Appears on

Company Muster Roll

for [illegible], 186[illegible].

Present or absent [illegible]

Stoppage, $ ____ 100 for ____

Due Gov't, $ ____ 100 for ____

Remarks: ____

Book mark: ____

26 Ky.

[illegible]

[illegible], Co. I, 26 Reg't Kentucky Infantry.

Appears on

Company Muster Roll

for [illegible], 186[illegible].

Present or absent [illegible]

Stoppage, $ [illegible] 100 for [illegible]

Due Gov't, $ [illegible] 100 for [illegible]

Remarks:

Book mark:

William L. Bowman.

3 Cpl., Co. I, 26 Reg't Kentucky Infantry.

Appears on

Company Muster Roll

for Dated June 30, 1864.

Present or absent Present

Stoppage, $ ..... 100 for .....

.....

Due Gov't, $ ..... 100 for .....

.....

Remarks: .....

.....

.....

.....

.....

.....

.....

.....

.....

Book mark: .....

.....

.....

26 Ky.

[illegible] Sherman

[illegible], Co. [illegible], 26 Reg't Kentucky Inf.

Age [illegible] years.

Appears on Co. Muster-out Roll, dated

Salisbury N C, June 10, 1865.

Mustered-out to date June 30, 1865.

Last paid to Oct 31, 1864.

Clothing account:

Last settled Oct 31, 1864; drawn since $ [illegible] 100

Due soldier $ ..... 100; due U. S. $ 100

Am't for clothing in kind or money adv'd $ 100

Due U. S. for arms, equipments, &c., $ 100

Bounty paid $ ..... 100; due $ [illegible] 100

Remarks: Due U S Co Clothing

[illegible]

Book mark:

[illegible]

Boyd, James A.

Co. A, 26 Kentucky Inf.

Enter | Enter

CARD NUMBERS.

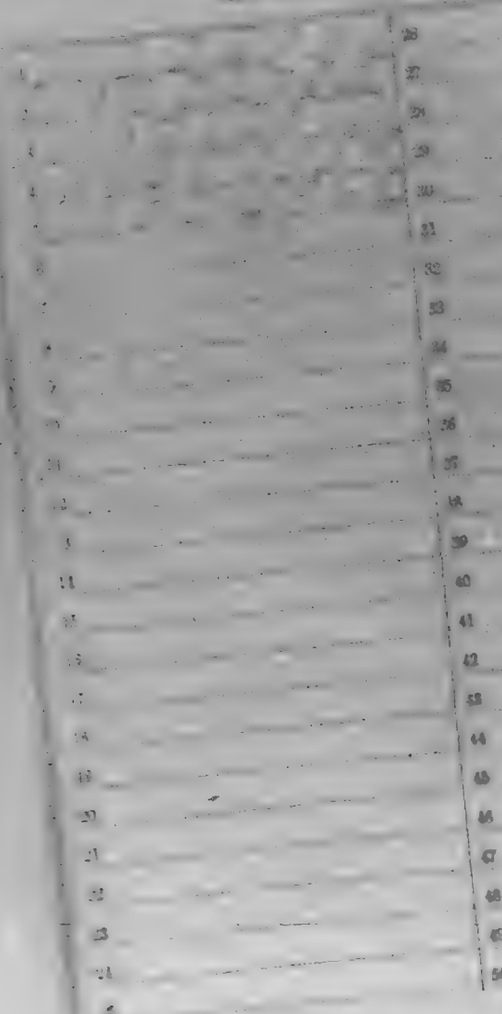

Number of personal papers herein

Book Mark:

See also

B 26 Ky.

James A Boyd

Pvt., Co. A, 26 Regt Kentucky Infantry.

Age 18 years.

Appears on

Company Muster-in Roll

of the organization named above. Roll dated

Camp Burnside Ky, Sept 1, 1862.

Muster-in to date ....., 186 .

Joined for duty and enrolled:

When Oct 2 2, 186 1.

Where Lincoln Co Ky.

Period 3 years.

Remarks: Reported Left Lincoln Co.

Ky Sept 15 1862

Book mark:

A Williams Capt.

26 Ky.

[illegible], Co. A, 26 Reg't Kentucky Infantry.

Appears on

Company Muster Roll

for [illegible], 186[illegible].

Present or absent [illegible]

Stoppage, $ [illegible] 100 for [illegible]

Due Gov't, $ [illegible] 100 for [illegible]

Remarks: [illegible]

Book mark: [illegible]

B 26 Ky.

Samuel A. Boyd

Pvt., Co. A, 26 Reg't Kentucky Infantry.

Appears on

Company Muster Roll

for Mar. & Apr., 1862.

Present or absent Del Stated

Stoppage, $ ____ 100 for ____

Due Gov't, $ ____ 100 for ____

Remarks: Enlisted in Camp Boone Tenn. 10 1862

Book mark:

13 | 26 | Ky.

James A. Boyd

Pvt., Co. A, 26 Reg't Kentucky Infantry.

Appears on

Company Muster Roll

for May & June, 1862.

Present or absent Absent

Stoppage, $ ____ 100 for ____

Due Gov't, $ ____ 100 for ____

Remarks: Enlisted in Clark Co. Ky. July 15th 1861

Book mark:

A. M. Thruston

....., Co. ..., 26 Reg't Kentucky Inf.

Age .... years.

Appears on **Co. Muster-out Roll,** dated

....., ..., 186 .

~~Muster-out to date~~ ....., 186 .

Last paid to ....., 186 .

Clothing account:

Last settled ....., 186 ; drawn since $.....100

Due soldier $.....100: due U. S. $.....100

Am't for cloth'g in kind or money adv'd $.....100

Due U. S. for arms, equipments, &c., $.....100

Bounty paid $.....100; due $.....100

Remarks: .....

Book mark: .....

Boyd Co. Ky.

Co. E, 26 Kentucky Inf.

Final Final

CARD NUMBERS.

1	
2	
3	
4	
5	
6	
7	
8	
9	
10	
11	
12	
13	
14	
15	
16	
17	
18	
19	
20	
21	
22	
23	
24	
25	
26	
27	
28	
29	
30	

Number of personal papers herein

Book Mark:

See also

[redacted], Co. [redacted], 26 Reg't Kentucky Infantry.

Age [redacted] years.

Appears on

Company Muster-in Roll

of the organization named above. Roll dated [redacted], 1862.

Muster-in to date [redacted], 186 .

Joined for duty and enrolled:

When [redacted], 186 .

Where [redacted]

Period [redacted] years.

Remarks: [redacted]

Book mark: [redacted]

Copyist

Ky.

Co. 1st Regt Kentucky Inf.

Age ___ years.

Appears on a

Detachment Muster-in Roll

of the organization named above. Roll dated

_____, 186_.

Muster-in to date _____, 186_.

Joined for duty and enrolled:

When _____, 186_.

Where _____

Period _____ years.

Remarks: _____

Book mark: _____

Copyist.

(2677)

[illegible]

[illegible], Co. E, 26 Regt Kentucky Infantry.

Appears on

Company Muster Roll

for [illegible], 186[illegible]

Present or absent [illegible]

Stoppages, $ [illegible] 100 for [illegible]

Due Gov't, $ [illegible] 100 for [illegible]

Remarks: [illegible]

FROM SECOND AUDITOR'S ROLL.

[illegible]

Pinch mark

[redacted], Co. E, 26 Reg't Kentucky Infantry.

Appears on

Company Muster Roll

for [redacted], 1862

Present or absent [redacted]

Stoppage, $ [redacted] 100 for [redacted]

Due Gov't, $ [redacted] 100 for [redacted]

Remarks: [redacted]

FROM SECOND AUDITOR'S ROLL.

Book mark: [redacted]

, Co. E, 26 Reg't Kentucky Infantry.

Appears on

Company Muster Roll

for , 186

Present or absent

Stoppages, $ 100 for

Due Gov't, $ 100 for

Remarks:

Book mark:

Ky.

C. S. A.

John W. Boyd

Pvt, Co. E, 2 Reg't Kentucky Inf.

Appears on

List of Absentees at Special Muster

of August 18, 1862, (G. O. 92, A. G. O., 1862.)

Remarks: Deserted Mar. 20-62

Nashville Tenn.

Joined Pvt. B. Cook

and re-enlisted

at Milton.

Book mark

Copyist.

26 Ky.

, Co. E., 26 Reg't Kentucky Inf.

Appears on

Company Muster Roll

for , 1863.

Present or absent

Stoppage, $ 100 for

Due Gov't, $ 100 for

Remarks :

Book mark :

[illegible], Co. E., 26 Reg't Kentucky Inf.

Appears on

Company Muster Roll

for [illegible], 1865.

Present or absent [illegible]

Stoppage, $[illegible] 100 for [illegible]

[illegible]

Due Gov't, $[illegible] 100 for [illegible]

[illegible]

Remarks: [illegible]

Book mark: [illegible]

_____, Co. _____, _____ Reg't _____

Appears on

Descriptive List of Deserters

dated _____

_____, 186_.

Age _____ years; height, _____ feet _____ inches.

Complexion _____; eyes _____; hair _____

Where born _____

Occupation _____

When enlisted _____, 186 .

Where enlisted _____

When mustered in _____, 186 .

Where mustered in _____

For what period mustered in _____

Deserted:

When _____, 186 .

Where _____

Remarks: _____

_____

_____

_____

_____

_____

_____

Book mark: _____

_____

_____

Copyist

....., Co. E, 26 Reg't Kentucky Infantry.

Appears on

Company Muster Roll

for ....., 186 ;

Present or absent .....

Stoppage, $.....100 for .....

.....

Due Gov't, $.....100 for .....

.....

Remarks: .....

.....

.....

.....

.....

.....

.....

.....

.....

.....

Book mark: .....

[illegible], Co. E, 26 Reg't Kentucky Infantry.

Appears on

Company Muster Roll

for [illegible], 1862.

Present or absent [illegible]

Stoppages, $ [illegible] 100 for [illegible]

[illegible]

Due Gov't, $ [illegible] 100 for [illegible]

[illegible]

Remarks: [illegible]

Book mark: [illegible]

26 Ky.

, Co. E, 26 Reg't Kentucky Infantry.

Appears on

Company Muster Roll

for , 186 .

Present or absent

Stoppage, $ 100 for

Due Gov't, $ 100 for

Remarks:

Book mark:

B 26 Ky.

John H. Boyd

, Co. E, 26 Reg't Kentucky Infantry.

Appears on

Company Muster Roll

for Nov. & Dec., 1863.

Present or absent Present

Stoppage, $ 100 for

Due Gov't, $ 100 for

Remarks: Enlisted Nov. 24th 63

Enrolled Nov. 24th 63

Mustered May 15th 63 to

date from which he is entitled to

$ cloth. Last paid to Oct.

31st 1863 on the Muster

Roll on Special order

No. 317 Dept. Ohio

Book mark:

Ky.

Reg't Kentucky Inf.

, Co.

Age years.

Appears on a

Detachment Muster-out Roll

of the organization named above. Roll dated

, 186

Muster-out to date , 186

Last paid to

Clothing account:

Last settled , 186 ; drawn since $ 100

Due soldier $ 100 ; due U. S. $ 100

Am't for cloth'g in kind or money adv'd $ 100

Due U. S. for arms, equipments, &c., $ 100

Bounty paid $ 100 ; due $ 100

Remarks:

Book mark:

13 26 Ky.

John W. Boyd

Pvt., Co. E 26 Reg't Kentucky Inf.

Appears on

M. and D. Roll of Veteran Volunteers

of the organization named above. Roll dated

Camp Nelson Ky. Feb 20, 1864.

When enlisted Jan 26, 1864.

When mustered in Jan 26, 1864.

Bounty paid $ 60 100; due $ 340 100

Company to which assigned

Remarks: Veteran Clothing
Not Received Has
furnished $ 60.00
Has Kept Himself
Mounted & Equipped
Entitled to
Forage Not Received
Soldier is Last
Paid Has Been
Examined Found
Entitled to

Book mark: Wat

Harper
Copyist.

UNI 10221200 A1891

Enlistment
Ohio Muster
Cleveland Feb 20,
1864

26 Ky.

Co. E, 26 Reg't Kentucky Infantry.

Appears on

Company Muster Roll

for [illegible], 186[illegible]

Present or absent [illegible]

Stoppage, $[illegible] 100 for [illegible]

Due Gov't, $[illegible] 100 for [illegible]

Remarks: [illegible]

Book mark: [illegible]

Ky.

26

[illegible]

[illegible], Co. E, 26 Reg't Kentucky Infantry.

Appears on

Company Muster Roll

for [illegible], 186[illegible]

Present or absent [illegible]

Stoppage, $ [illegible] 100 for [illegible]

Due Gov't, $ [illegible] 100 for [illegible]

Remarks: [illegible]

Book mark: [illegible]

1 J. 26 Ky.

Pvt. Geo. W. Boyd

Co. E, Co. E, 26 Reg't Kentucky Infantry.

Appears on

Company Muster Roll

for July & Aug, 1864

Present or absent Present

Stoppage, $ 100 for

Due Gov't, $ 100 for

Remarks: Pvt. Dec. 30

Enlistment 20th Aug 64

Book mark:

26 Ky.

[illegible], Co. E, 26 Reg't Kentucky Infantry.

Appears on

Company Muster Roll

for [illegible], 186[illegible]

Present or absent [illegible]

Stoppage, $ ..... 100 for .....

.....

Due Gov't, $ ..... 100 for .....

.....

Remarks: .....

.....

.....

.....

.....

.....

.....

.....

.....

Book mark: .....

[illegible]

[illegible], Co. E, 26 Reg't Kentucky Infantry.

Appears on

Company ~~Muster~~ Roll

for [illegible], 1864

Present or absent [illegible]

Stoppage, $ ..... 100 for .....

Due Gov't, $ ..... 100 for .....

Remarks: [illegible]

Book mark: .....

[illegible]

Copyist.

E 26 Ky.

Wm A. Boyd

Cpl, Co. E, 26 Reg't Kentucky Infantry.

Appears on

Company Muster Roll

for June & July, 1865.

Present or absent Present

Stoppage, $ 100 for

Due Gov't, $ 100 for

Remarks: Klagel Gen'l Lee

Book mark:

Muster

[illegible], Co. E, 26 Reg't Kentucky Infantry.

Appears on

Company Muster Roll

for [illegible], 186[illegible].

Present or absent [illegible]

Stoppage, $ ..... 100 for .....

.....

Due Gov't, $ ..... 100 for .....

.....

Remarks: [illegible]

.....

.....

.....

.....

.....

.....

.....

.....

Book mark: .....

.....

[illegible]

[illegible], Co. E, 26 Reg't Kentucky Infantry.

Appears on

Company Muster Roll

for [illegible], 186[illegible];

Present or absent [illegible]

stoppage, $.....100 for .....

.....

Due Gov't, $.....100 for.....

.....

Remarks: [illegible]

.....

.....

.....

.....

.....

.....

.....

.....

Book mark: .....

.....

[illegible]

26 Ky.

[illegible]

[illegible], Co. [illegible], 26 Reg't Kentucky Inf.

Age [illegible] years.

Appears on **Co. Muster-out Roll,** dated

[illegible], 186[illegible].

Muster-out to date [illegible], 186[illegible].

Last paid to [illegible], 186[illegible].

Clothing account:

Last settled [illegible], 186[illegible]; drawn since $ [illegible] 100

Due soldier $ [illegible] 100; due U. S. $ [illegible] 100

Am't for cloth'g in kind or money adv'd $ [illegible] 100

Due U. S. for arms, equipments, &c., $ [illegible] 100

Bounty paid $ [illegible] 100; due $ [illegible] 100

Remarks: [illegible]

Book mark: [illegible]

[illegible]

(301)

Boyd John W.

Co. E, [illegible] Reg't W. Va. Inf.

1 Enclosures.

Bd Cards	Final Statements
Burial Records	Furloughs or L. of A
Certs. of Dis. for Discharge	Med Certificates
C. M. Charges	Med. Des. Lists
Descriptive Lists	Orders
Discharge Certificates	Pris. of War Record
Enlistment Papers 1	Resignations

Other papers relating to—

Admission to Hosp'l	Furlough or L. of A
Casualty Sheet	Med. Examination
Confinement	Misc. Information /
Contracts	Pay or Clothing
Death or Effects	Personal Reports
Desertion	Rank
Discharge from Hosp'l	Transfer to Hosp'l
Discharge from Service	Transfer to V. R. C.
Duty	Transportation

Elliton June 25th 1863

Major General Burnside,
London

We rush to call your
your attention To General order 11 1864 for a few
minutes, we have examined the proceedings
of the Court Martial which Convened at Flemingsburg
Ky pursuant to Special order 100. We notice that
John Boyd private Company E 26th Kentucky volunteer
Infantry was found guilty of desertion, &c
We have but one word To say in his behalf
we were informed and believe that said
Boyd was by the Operation that he was only mus
tered into the ~~United~~ State service and that
he could not be carried out of the State though
The impression was convinced the effect upon
his mind was the same as True. If fact
was, at Cockrom Ky during the time the 26th
was being organized we were at that time
informed much other right to which we Swore
into the United States, The 26th Regt at that time
was not. and we are informed they never
could after Young Boyd deserted. We are
in hopes when fact were to come to Cincinnati and
get his Case in mercy we petition for
a modification of his punishment

Your Respt
Ben T Perkins
formerly Co III 25th Ky Vol
J. H. Lewis

DECLARATION OF RECRUIT.

I, [illegible] desiring to VOLUNTEER as a Soldier in the Army of the United States for the term of THREE YEARS. Do Declare, That I am 21 years and 10 months of age; that I have never been discharged from the United States service on account of disability or by sentence of a court-martial, or by order before the expiration of a term of enlistment, and I know of no impediment to my serving honestly and faithfully as a soldier for three years.

GIVEN at Camp Nelson Ky
the 26th day of June 1864

Witness: [illegible]

No. [illegible]

Enlisted at Camp Nelson Ky
this 26th day of June 1864
to serve three years.
Mustered into the U.S. service as a Private in Capt. [illegible]'s Company, 1st Regiment of [illegible] Volunteers
on the 26th day of June 1864

[illegible] enlistment; last served in Company (C)
26th Regt of Ky Vol Inf
Discharged ____ 18 .

CONSENT IN CASE OF MINOR.

I, _____ DO CERTIFY, That I am the _____ of _____; that the said _____, _____ is _____ years of age; and I do hereby freely give my CONSENT to his volunteering as a Soldier in the ARMY OF THE UNITED STATES for the period of THREE YEARS.

GIVEN at _____
the _____ day of _____

Witness

_____

_____

(A. G. O. No. 74 & 75.)

Note 1.—This blank will be used for both enlistments and re-enlistments—or renewal of vacancies. See Art. in the regulations relating to the cases—one to accompany the recruiting return of the superintendent and the muster-roll of the company to which the recruit last served should be given on the back hereof. The fragment and Company in which the recruit last served should be given on the back hereof.

Note 2.—An enlistment holds to service. A muster-in must, in all cases, precede payment of pay, bounty, pension, &c. A muster-in roll must, in all cases, be filed in the Adjutant General's Office as evidence of muster-in. The mustering officer, commissary, or assistant commissary of musters, as the case may be, will countersign both enlistments as having mustered the soldier into the service of the United States before either of them is given to the discharging officer.

VOLUNTEER ENLISTMENT.

STATE OF Kentucky

TOWN OF [illegible]

I, Johnson Boyd born in United States in the State of Kentucky aged 21 years, and by occupation a Farmer do HEREBY ACKNOWLEDGE to have volunteered this 26th day of January 1864, to serve as a **Soldier** in the **Army of the United States of America**, for the period of *THREE YEARS*, unless sooner discharged by proper authority: Do also agree to accept such bounty, pay, rations, and clothing, as are, or may be, established by law for volunteers. And I, Johnson Boyd do solemnly swear, that I will bear true faith and allegiance to the ***United States of America***, and that I will serve them honestly and faithfully against all their enemies or opposers whomsoever; and that I will observe and obey the orders of the President of the United States, and the orders of the officers appointed over me, according to the Rules and Articles of War.

Sworn and subscribed to, at Camp Nelson Ky. this 26th day of Jany 1864. Johnson Boyd

Witness Sam L. Brown
1st Lt. Co. L 26 Ky Recruiting Officer

I CERTIFY, ON HONOR, That I have carefully examined the above-named Volunteer, agreeably to the General Regulations of the Army, and that, in my opinion, he is free from all bodily defects and mental infirmity, which would in any way disqualify him from performing the duties of a soldier.

J. M. Bailey
Surgeon
EXAMINING SURGEON.

I CERTIFY, ON HONOR, That I have minutely inspected the Volunteer, _____ previously to his enlistment, and that he was entirely sober when enlisted, that to the best of my judgment and belief he is of proper age, and that in accepting him as duly qualified to perform the duties of an able-bodied soldier, I have strictly observed the Regulations which govern the recruiting service. He is rather tall Gray eyes Light hair, Fair complexion, is 5 feet 6 1/2 inches high.

Sam L Brown
1st Lt 26th Regiment of Ky Volunteers.
RECRUITING OFFICER.

(A. G. O. No. 74 & 75.)

Mustered into the service of the United States, in Company E, 26 Regiment of the Ky Volunteers, on the 26 day of Jany, 1864, at Camp Nelson Ky

John Boyd
Capt 26th Ky Vols

Note 1.—This Card will be used for both enlistments and re-enlistments in regular and volunteer service. They will be made out in duplicate in all cases—one to accompany the descriptive return of the superintendent; the recruiting officer to the Adjutant General, and one to accompany the account of the officer who pays bounty, &c. The Regiment and Company in which the soldier last served should be given on the back.

Note 2.—An enlistment holds to service. A muster-in must, in all cases, precede payment of pay, bounty, pension, &c. A minister-in roll must, in all cases, be filed in the Adjutant General's Office as evidence of muster-in. The mustering officer, commissary, or assistant commissary of musters, as the case may be, will countersign both enlistments as having mustered the soldier into the service of the United States before either of them is given to the recruiting officer.

No. ____

John H. Vega

Volunteered at Camp Chase

February 20th 1864,

By Lt. Samuel D. Brown

20th Regiment of Regular Infty

Re-enlistment; last served in Company (E)

20th Regt of Regular Infty

Discharged _____ 18 .

DECLARATION OF RECRUIT.

I, John H. Vega, aged 21 years, born in Cuba, do hereby declare to enlist and serve in the Army of the United States for the term of THREE YEARS, or during the war, and I do hereby acknowledge myself to be VOLUNTEER as a Soldier in the Army of the United States for the term of THREE YEARS.

Do Declare, That I am 21 years and ____ months old, and by occupation a Laborer; that I was born in the City of Cienfuegos in the State of Cuba; that I have never been discharged from the United States service on account of disability or by sentence of a court-martial or by order before the expiration of a term of enlistment; and I know of no impediment to my serving honestly and faithfully as a soldier for three years.

Given at Camp Chase Ohio this 20th day of February 1864.

Witness: Samuel D. Brown, Lt. 20th Inf.

John H. Vega

CONSENT IN CASE OF MINOR.

I, _____, the _____ of _____, in the County of _____, and State of _____, do hereby freely give my CONSENT to the enlistment as a Soldier in the Army of the United States for the period of THREE YEARS.

Given at _____, this _____ day of _____

Witness. _____

_____

(A. G. O. No. 34 & 35.)

VOLUNTEER ENLISTMENT.

STATE OF Kentucky

TOWN OF Campbellsburg

I, Elijah H. Boyd born in Trimble Co
in the State of Kentucky aged 21 years,
and by occupation a Farmer Do HEREBY ACKNOWLEDGE to have
volunteered this 26th day of January 1864,
to serve as a **Soldier** in the **Army of the United States of America**, for the
period of *THREE YEARS*, unless sooner discharged by proper authority: Do also
agree to accept such bounty, pay, rations, and clothing, as are, or may be, estab-
lished by law for volunteers. And I, Elijah H. Boyd do
solemnly swear, that I will bear true faith and allegiance to the **United States**
of America, and that I will serve them honestly and faithfully against all their
enemies or opposers whomsoever; and that I will observe and obey the orders of
the President of the United States, and the orders of the officers appointed over
me, according to the Rules and Articles of War.

Sworn and subscribed at Campbellsburg
this 26th day of May 1864 } Elijah H. Boyd
before Sam E. Brown
Lieut. 26th Ky. Mounted Infty.

I CERTIFY, ON HONOR, That I have carefully examined the above-named Volunteer, agreeably to the General Regulations of the Army, and that, in my opinion, he is free from all bodily defects and mental infirmity which would in any way disqualify him from performing the duties of a soldier.

J. McNeely
Surg. 26th Ky.
EXAMINING SURGEON.

I CERTIFY, ON HONOR, That I have minutely inspected the Volunteer, _____
previous to his enlistment, and that he was entirely sober when enlisted; that, to the best of my
judgment and belief, he is of lawful age; and that, in accepting him as duly qualified to perform the duties
of an able-bodied soldier, I have strictly observed the Regulations which govern the recruiting service
of the United States. I have minutely observed the Regulations which govern the recruiting service
This recruit is 5 feet 8 inches high, has Dark complexion, Dark eyes, Dark hair,
and was born in Trimble Co

Sam E. Brown Jr
21st Regiment of Ky Volunteers,
RECRUITING OFFICER.

A. G. O. No. 74 & 76.

Mustered into the service of the United States, in Company E, 21st Regiment of Ky Volunteers, on
the 20th day of May, 1864, at Camp Nelson Ky
J. McNeely
Surg. 26th Ky.

Head-Quarters U. S. Forces,

Bowling Green Ky. Augt 4th 1863.

Lt N H J Toland
A.A.A. Genl
Dept

Genl Order
No 255. forwarding the Execution of
John H Boyd Private Company E. 26th
Ky. Vol Inft. has been duly received.

Respty Your Obdt Servant
Jno Bell
Capt & Asst Adjt

Boat

Chilton Ky June 25th 1863

Maj Genl Burnside Comd Dept Ohio

Sir

By your order we are informed that John Boyd a prisoner in the 26th Ky Infantry is shortly to be shot for desertion. under military discipline it is likely this order would be carried into effect under ordinary circumstances. But under the present circumstances attending this case we the neighbours and acquaintances of the young man his mother & sisters would say to you that said Boyd is a very illiterate young man just grown up and never had many advantages of Education & is entirely dependent upon this young man for support. we the undersigned have and have ever since the commencement of this unfortunate war been opposed to secession & cast off we are advised that the imposition was practised upon this young man by designing persons who enticed him into the service of the Confederate States & he could not be returned from Ky. we would therefore most respectfully and earnestly petition your Excellency to grant a pardon to the said John Boyd & restore him to his mother & sisters. If you can not grant a pardon we would most respectfully and earnestly petition your Excellency to grant a reprieve for a short time that we may have an opportunity of laying the matter before the President of the United States.

11

If however you find that you cant give him a [illegible] position, then we would ask you to modify [illegible] with [illegible] & then which we hope, it may meet your views of [illegible] to remove this young [illegible] before [illegible] and [illegible]. [illegible]

J. P. Hightower
John Stokes
[illegible]
[illegible]
[illegible] Miller
A. Pollock
[illegible] Clinton
[illegible]
A. R. Wright
[illegible]
G. R. Burnett
[illegible] Lewis
L. Black
W. J. Criswell
J. D. Black
S. Black
W. R. Bean
[illegible] Roach
[illegible]
W. S. Gruttin

[illegible]
Ben F. Perkins
[illegible]
[illegible]
H. G. Polger
[illegible]
[illegible]
J. S. [illegible]
S. Wolf
J. P. Hardwick
W. J. Kennedy
John H. Mann
J. R. Harris
R. J. Mobley
Geo C. [illegible]
Wm Crawford
W. R. McIntyre
M. S. Traviott
J. T. Browning
L. R. Lovil
W. H. Grumbley

A. M. Hightower
G. W. Sadler
A. F. Hightower
G. W. Hightower
W. R. Hightower
Robt Jones
J. W. Jones
W. L. Sadler
Jed Hightower

Boyd William H.

Co. G, 26 Kentucky Inf.

Print | Print

CARD NUMBERS.

1		26	
2		27	
3		28	
4		29	
5		30	
6		31	
7		32	
8		33	
9		34	
10		35	
11		36	
12		37	
13		38	
14		39	
15		40	
16		41	
17		42	
18		43	
19		44	
20		45	
21		46	
22		47	
23		48	
24		49	
25		50	

Number of personal papers herein 1

Book Mark:

See also

26 Ky.

William H. Boyd

Pvt., Capt. Fairleigh's Co., 26 Reg't Ky. Inf.*

Age 45 years.

Appears on

Company Muster-in Roll

of the organization named above. Roll dated

[illegible], 1862.

Muster-in to date [illegible], 1862.

Joined for duty and enrolled:

When [illegible], 1862.

Where [illegible]

Period 3 years.

Remarks: [illegible]

* This regiment is sometimes called the 3 Reg't Ky. Inf.

Book mark:

[illegible]

Copyist.

[illegible], Co. G, 26 Reg't Kentucky Infantry.

Appears on

Company Muster Roll

for [illegible], 186[illegible].

Present or absent [illegible]

Stoppages, $ [illegible] 100 for [illegible]

Due Gov't, $ [illegible] 100 for [illegible]

Remarks: [illegible]

FROM [illegible]'S ROLL.

Book mark: [illegible]

26 Ky.

Wm. H. Boyd

Pvt., Co. G, 26 Reg't Kentucky Infantry.

Appears on

Company Muster Roll

for Mar & Apr, 1862

Present or absent Absent

Stoppage, $ 100 for

Due Gov't, $ 100 for

Remarks: Absent sick in Hospital Lynchburg Va.

Book mark:

Ky.

B C

William H Boyd.

Co. C. 3d Regt Kentucky Inf.

Appears on

Company Muster Roll

for Feb[illegible] 3d, 186 2.

Present or absent present

Stoppage, $ ____ 100 for ____

Due Gov't, $ ____ 100 for ____

Remarks: Sick in Hospital at Nashville Tenn.

Book mark:

[illegible]

26 Ky.

B
William M Boyd

[illegible], Co. G, 26 Regt Kentucky Infantry.

Appears on
Company Muster Roll
for July & Aug, 1862.

Present or absent

Stoppage, $ 100 for

Due Gov't, $ 100 for

Remarks: Enlisted Sept 17th
1862

April 30th 1863 left
on detached service

Book mark:

26 Ky.

B

, Co. G, 26 Regt Kentucky Infantry.

Appears on

Company Muster Roll

for , 186 .

Present or absent

Stoppages, $ 100 for

Due Gov't, $ 100 for

Remarks:

Book mark:

Ky.

Reg't Kentucky Inf.

Appears on

List of Deserters

from the organization named above. List forwarded to the Provost Marshal General, dated

, 186

DESERTED.

When , 186

Where

Remarks:

Paroled at

Capt.

....., Co. ..... Reg't .....

Appears on

Descriptive List of Deserters

dated ....., 186 .

Age ..... years; height, ... feet ..... inches.

Complexion ..... ; eyes ..... ; hair .....

Where born .....

Occupation .....

When enlisted ....., 186 .

Where enlisted .....

When mustered in ....., 186 .

Where mustered in .....

For what period mustered in .....

Deserted:

When ....., 186 .

Where .....

Remarks: .....

.....

.....

.....

.....

Book mark: .....

.....

Copyright

(5) Ky.

[illegible], Co. [illegible] Regt Kentucky Inf.

Age [illegible] years.

Appears on **Co. Muster-out Roll,** dated

[illegible], 186[illegible].

Muster-out to date ....., 186 .

Last paid to ....., 186 .

Clothing account:

Last settled ....., 186 ; drawn since $ 100

Due soldier $ ..... 100 ; due U. S. $ 100

Am't for cloth'g in kind or money adv'd $ 100

Due U. S. for arms, equipments, &c., $ 100

Bounty paid $ ..... 100 ; due $ 100

Remarks: [illegible]

Book mark: .....

Co. Reg't

Enclosures.

Bed Cards
Descriptive Lists
Burial Records
Final Statements
Certs. of Dis. for Discharge
Furloughs
C. M. Charges
Med. Des. Lists
Med. Certificates
Orders

Other papers relating to—

Admission to Hosp'l
Furlough
Casualty Sheet (Officer's)
Med. Examination
Confinement
Misc. Information
Contracts
Pay or Clothing
Death or Effects
Personal Reports
Desertions
Rank
Discharge from Hosp'l
Transfer to Hosp'l
Discharge from Service
Transfer to V. R. C.
Duty
Transportation

Hospital Number 258

Name William Boyd

Age 45 Nativity Warren Co Ky.

Married or Single Married

Residence Butler Co. Ky.

Post Office address of wife or nearest relative. Kennyville Butler Co Ky

Rank Pvt. Co. G Regiment 26 Ky

When admitted Dec. 9th 1863

From what source Regiment

Diagnosis: (in surgical cases state explicitly seat and character of wound or injury.)

Chronic Diarrhea

took small pox age 16 64

Branch A--G. H.
Bowling Green, Ky.

On what occasion wounded

Date

Nature of missile or weapon

TREATMENT.

[HERE NOTE IMPORTANT COMPLICATIONS AND ALL OPERATIONS.]

RESULT AND DATE.

Returned to Military Prison May 15 1864

MICROCOPY
397
ROLL
374

NATIONAL BUREAU OF STANDARDS
MICROCOPY RESOLUTION TEST CHART